

**HAZARDOUS MATERIALS ASSESSMENT  
MIDFIELD SATELLITE CONCOURSE  
LOS ANGELES INTERNATIONAL AIRPORT  
LOS ANGELES, CALIFORNIA**

**PREPARED FOR:**  
RICONDO & ASSOCIATES, INC.  
20 North Clark Street, Suite 1500  
Chicago, Illinois 60602

**PREPARED BY:**  
Ninyo & Moore  
Geotechnical and Environmental Sciences Consultants  
475 Goddard, Suite 200  
Irvine, California 92618

February 4, 2013  
Project No. 208762001

February 4, 2013  
Project No. 208762001

Mr. Stephen D. Culberson, Director  
RICONDO & ASSOCIATES, INC.  
20 North Clark Street, Suite 1500  
Chicago, Illinois 60602

Subject: Hazardous Materials Assessment  
Midfield Satellite Concourse  
Los Angeles International Airport  
Los Angeles, California

Dear Mr. Culberson:

In accordance with your authorization, Ninyo & Moore has completed a Hazardous Materials Assessment for the Midfield Satellite Concourse Project at Los Angeles International Airport in the City of Los Angeles, California. The Preliminary Hazardous Materials Assessment (HMA) has been performed in accordance with Ninyo & Moore's proposal and cost estimate dated November 1, 2012. The report describes our findings, methodologies, and conclusions.

Sincerely,  
**NINYO & MOORE**

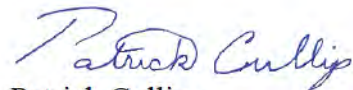

Patrick Cullip  
Senior Staff Engineer



Beth A. Padgett  
Project Geologist

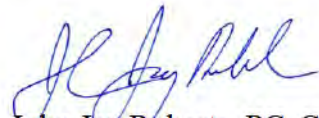

John Jay Roberts, PG, CEG  
Senior Geologist

PJC/BAP/JJR/JOS/lr/sc

Distribution: (1) Addressee (via e-mail)

## TABLE OF CONTENTS

	<u>Page</u>
1. INTRODUCTION .....	1
1.1. Purpose and Scope of Investigation.....	1
1.2. Limitations .....	2
2. SITE DESCRIPTION/SETTING .....	3
2.1. Overview.....	3
2.2. Area A.....	4
2.3. Area B.....	4
2.4. Area C.....	4
3. AREA GEOLOGY AND HYDROGEOLOGY .....	5
4. REVIEW OF HISTORICAL INFORMATION .....	5
4.1. Sanborn Fire Insurance Maps .....	6
4.2. Aerial Photograph Review.....	6
4.3. Topographic Maps .....	8
4.3.1. Area A .....	9
4.3.2. Area B .....	9
4.3.3. Area C .....	10
4.4. Oil and Gas Maps .....	10
4.5. City Directories.....	10
4.6. Interviews and Correspondence.....	12
4.7. Previous Reports .....	12
4.7.1. Ninyo & Moore, 2000, Phase I ESA, US Airways, 7183 World Way West, dated June 26.....	15
4.7.2. LAWA, 2000, Memorandum: LAX – US Airways Leasehold, 7183 World Way West, Phase II ESA, dated December 5. ....	16
4.7.3. LAWA, 2005, Memorandum: LAX – US Airways (Lease No. LAA-8173), 7183 World Way West – Environmental Site Review, dated May 4. ....	17
4.7.4. Tetra Tech, 2009, Report of Results of Phase II ESA for the Former TWA Hangar area and the AA Super Bay and Low Bay Hangar areas at LAX, dated February 10. ....	17
4.7.5. LAWA, 2009, Memorandum: LAX – Master Plan Redevelopment – Crossfield (C-13) Taxiway and Service Road “S” Corridor, Priority Site III – ESA, dated February 24. ....	18
4.7.6. LAWA, 2009, Memorandum: LAX – Master Plan Redevelopment – Crossfield (C-13) Taxiway and Service Road “S” Corridor, Priority Site II – ESA, dated March 3. ....	19
4.7.7. LAWA, 2009, Memorandum: LAX – Phase I ESA for AA Leasehold (Lease LAA-1455), Located at 7001 and 7051 World Way West, dated April 14. ....	20

4.7.8.	LAWA, 2009, Memorandum: LAX – Master Plan Redevelopment (CIP) – Crossfield Taxiway Project – Former TWA and AA Leaseholds along World Way West – PEA, dated August 10. ....	21
4.7.9.	LAWA, 2010, Memorandum: LAX – Phase I ESA Update – US Airways (Lease No. LAA-8294), 7183 World Way West, dated January 5. ....	21
4.7.10.	LAWA, 2010, Memorandum: LAX – Environmental Site Review for U.S. Government (Coast Guard) Leasehold (Lease LAA-5207), Located at 7159 World Way West, dated October 20. ....	22
4.7.11.	AECOM, 2011, Environmental Due Diligence Audit, Phase I Liability Assessment of U.S. Coast Guard Air Station Los Angeles, 7159 World Way West, dated May.....	22
5.	ENVIRONMENTAL DATABASE REVIEW .....	23
5.1.	Area A.....	24
5.1.1.	Federal Databases – Area A.....	27
5.1.2.	State Databases – Area A.....	28
5.1.3.	Non-ASTM Databases – Area A .....	30
5.2.	Area B.....	32
5.2.1.	Federal Databases – Area B .....	35
5.2.2.	State Databases – Area B .....	36
5.2.3.	Non-ASTM Databases – Area B.....	38
5.3.	Area C.....	40
5.3.1.	Federal Databases – Area C .....	42
5.3.2.	State Databases – Area C .....	44
5.3.3.	Non-ASTM Databases – Area C.....	45
5.4.	Summary of Properties of Concern .....	47
6.	SITE RECONNAISSANCE.....	47
6.1.	Area A.....	49
6.1.1.	Chemical Storage Areas.....	49
6.1.2.	Groundwater Monitoring Wells or Other Wells .....	50
6.1.3.	Storage Tanks (USTs and ASTs).....	50
6.1.4.	Drums.....	51
6.1.5.	Degraded/Heavy Stained Pavement.....	52
6.2.	Area B.....	52
6.2.1.	Chemical Storage Areas.....	52
6.2.2.	Storage Tanks (USTs and ASTs).....	53
6.2.3.	Drums.....	54
6.2.4.	Degraded/Heavy Stained Pavement.....	55
6.3.	Area C.....	55
7.	PROPERTIES OF CONCERN.....	55
8.	NON-SPECIFIC AREAS OF CONCERN.....	57
9.	HAZARDOUS MATERIALS IMPACTS .....	57

---

9.1.	Project Wide Hazardous Materials Impacts (HMI-1 through HMI-3) .....	57
9.2.	Area A HMI: .....	57
9.3.	Area B HMI .....	58
9.4.	Area C HMI .....	58
10.	MITIGATION MEASURES .....	58
11.	REFERENCES .....	59

### **Tables**

Table 1 – Historical Aerial Photo Review (Areas A, B, and C) .....	7
Table 2 – Environmental Database Search – Area A .....	24
Table 3 – Environmental Database Search Results – Area B .....	32
Table 4 – Environmental Database Search Results – Area C .....	40
Table 5 – Summary of Properties of Concern from the EDR Database Report .....	47
Table 6 – Site Reconnaissance (Areas A, B, & C) .....	48
Table 7 – Identified Specific Properties of Concern .....	56

### **Figure**

Figure 1 – Site Location
Figure 2 – Site Plan
Figure 3 – Site Plan – Area A
Figure 4 – Site Plan – Area B
Figure 5 – Site Plan – Area C

### **Appendices**

Appendix A – Historical Research Documentation
Appendix B – EDR Environmental Database Report
Appendix C – Photographic Documentation

## 1. INTRODUCTION

RICONDO & ASSOCIATES, INC. (RICONDO, the Client) has authorized Ninyo & Moore to perform a Preliminary Hazardous Materials Assessment (HMA) for incorporation into their Initial Study (IS) for the Midfield Satellite Concourse Project (proposed Project) at Los Angeles International Airport (LAX) in the City of Los Angeles, California. The HMA was performed to identify, to the extent practical, contaminated, and potentially contaminated areas and other hazardous materials issues within the proposed Project. Areas of the proposed Project extend from Taxiway E in the north to Taxilane C in the south, and from West Way in the east to Coast Guard Way in the west (site, Figures 1 and 2).

The proposed Project includes construction of a new midfield satellite concourse and aircraft apron, Taxiway C14, Taxilane C12, an automated people mover system, utilities, a Central Terminal Processor, and roadway modifications to World Way.

### 1.1. Purpose and Scope of Investigation

The purpose of this HMA was to evaluate the likelihood that hazardous materials may be present in soil or groundwater beneath the proposed Project as a result of on-site activities. The likelihood of specific areas of the proposed Project being contaminated by hazardous materials was ranked as high, moderate, or low based on the following descriptions:

- **High** – Property with known or probable contamination within the area of the Project. An example of a property in this category would be a leaking underground storage tank (UST) facility where remediation had not been started or was not yet finished.
- **Moderate** – Property with potential or suspected contamination within the area of the Project. Examples of properties in this category would be leaking UST facilities in final stages of remediation or in post-remediation monitoring. A second example would be a property with known use and storage of hazardous materials which had received violation notices from inspecting agency or where visual evidence of inadequate chemical and storage practices (such as significant staining) were observed but where no environmental assessments had occurred. Also included in this category are facilities where USTs are likely present and/or facilities that have used significant quantities of hazardous materials, but appear to be abandoned by their former operators.
- **Low** – Property which uses or stores hazardous materials but with no significant violations, known releases, or evidence of inadequate chemical handling practices. Example

properties would be UST or dry cleaning facilities with no documented releases or where remediation of previous releases had been completed.

As presented in this report, Ninyo & Moore has been retained to conduct an HMA, which will be incorporated into the IS within the proposed Project area outlined on Figure 1 to identify areas of the proposed Project where unauthorized releases of hazardous materials have occurred. The scope of this HMA included but was not limited to the following tasks:

- Conduct a site visit to visually evaluate site characteristics for possible contaminated surface soil or surface water, improperly stored hazardous materials, possible sources of polychlorinated biphenyls (PCBs), and possible indications of site contamination from activities at the proposed site.
- Conduct a site vicinity reconnaissance to evaluate characteristics of adjacent properties for possible environmental influences on the site.
- Visually evaluate adjoining properties from public rights-of-way only.
- Perform a review of a computerized database search of readily available government and regulatory agency environmental lists for the proposed Project site and for properties located within approximately one-eighth mile of the proposed Project site to evaluate locations where hazardous materials may have been used or stored.
- Interview LAX representatives, if readily available, regarding the current status of assessment and remedial actions conducted at the site.
- Perform a review of the historical land use of the proposed Project site from readily available information with the intent to note historical proposed Project site uses involving the use or storage of hazardous materials from the time when the proposed Project site was undeveloped.
- Develop mitigation for hazardous materials issues which may impact the proposed Project.

## **1.2. Limitations**

This HMA has been prepared for use by RICONDO. The information presented in this report is based on the project scope of the HMA (Section 1.1). Ninyo & Moore has relied on information provided by others in our description of historical conditions and our review of regulatory databases and files. However, Ninyo & Moore makes no warranties or guarantees

regarding the accuracy or completeness of the information provided or compiled by others. Ninyo & Moore observed the interior and exterior of the properties during tours provided by site contacts. Ninyo & Moore conducted interviews with individual tenants within the area of the proposed Project.

No HMA can completely eliminate uncertainty regarding the potential for hazardous materials conditions in connection with a property. Performance of this HMA is intended to reduce, but not eliminate, uncertainty regarding the presence of hazardous materials conditions. The available data do not provide definitive information relative to past uses, operations, or incidents at the proposed Project or adjacent properties. The existence of contamination within the proposed Project area that was not identified during this HMA is possible and cannot be adequately assessed without additional research beyond the stated scope of the HMA. Further evaluation of these types of risks could include subsurface exploration, sampling, and/or other forms of testing.

In addition, some substances may be present within the proposed Project area or in the vicinity in quantities below those categorized as actionable by current environmental regulations. Ninyo & Moore cannot be responsible if regulatory standards are changed in the future in a manner that renders the current proposed Project conditions actionable.

## **2. SITE DESCRIPTION/SETTING**

The following sections provide a description of the land uses at the proposed Project site. Due to the size of the proposed Project, this report discusses the proposed Project site in three geographic areas, Areas A, B, and C, as discussed in the following sections (Figure 2).

### **2.1. Overview**

The proposed Project includes approximately 127 acres within LAX. It extends from West Way in the east to Coast Guard Way in the west. It is bound to the north by Taxiway E and to the south by Taxilane C.

## **2.2. Area A**

Area A is bound to the north by Taxiway E, to the east by Taxiway R, to the south by World Way West, and to the west by Coast Guard Way (Figure 3).

Area A includes the Los Angeles United States Coast Guard (USCG) Air Station (7159 World Way West) with associated parking lot, an electrical vault facility (7161 World Way West), the US Airways hangar (7183 World Way West) with associated parking lot, a deluge system (fire suppression) with associated 1,453,000-gallon water aboveground storage tank (AST), and a 1,500-gallon clarifier.

## **2.3. Area B**

Area B is bound to the north by Taxiway E and Taxilane D, to the east by Taxilane S, to the south by Taxilane C, and to the west by Taxilane R (Figure 4).

Area B includes the Qantas hangar (7001 World Way West) with associated parking lot, the central utility power station/American Eagle (AE) ground support equipment (GSE) maintenance facility (7001 World Way West), the American Airlines (AA) hangar (7100 World Way West), the former AA hangar currently being demolished (7000 World Way West), the Federal Aviation Administration (FAA) NavAid Beacon, and the FAA Receiver/Transmitter station, and two clarifiers of unknown capacity south of the AE GSE maintenance facility and east of the AA hangar.

## **2.4. Area C**

Area C is bound to the north by World Way and Terminal 3, to the east by West Way, to the south by World Way and Terminal 4, and to the west by World Way and Tom Bradley International Terminal (Figure 5).

Area C includes parking structures P-3 and P-4 and two small parking lots. Center Way trends west-southwest to east-northeast through the center of Area C.

### **3. AREA GEOLOGY AND HYDROGEOLOGY**

The site is located approximately 1.3 miles east of the Pacific Coast. Based on a previous report for a property adjacent to the west of Area A, titled “2012 Annual Groundwater Monitoring Report” by Erler & Kalinowski, Inc. (Erler & Kalinowski, 2012), the site is situated on at least 160 feet of unconsolidated alluvial and sand dune deposits. These sediments generally consist of brown, medium-grained sand from the ground surface to approximately 40 to 50 feet below ground surface (bgs; a Holocene alluvium); light tan, fine-grained sand from approximately 40 to 100 feet bgs (called the Upper Pleistocene Older Dune Sand); and interbedded silty sand, clay, coarse-grained sand and gravel from approximately 100 to 160 feet bgs (the Upper Pleistocene Lakewood Formation). Discontinuous perched water is encountered at the site on top of a confining layer that is encountered at approximately 25 to 35 feet bgs.

The groundwater monitoring report prepared by Erler & Kalinowski indicated the depth to groundwater in the vicinity of the site ranges from approximately 93 to 97 feet bgs, and groundwater flows to the northwest. A groundwater monitoring report adjacent to the southwest of Area A, titled “Vacuum Enhanced Free Product Recovery System Performance and Semiannual Groundwater Monitoring Report” by Haley & Aldrich, Inc (Haley and Aldrich, 2012), indicated the depth to groundwater in the vicinity of the site ranges from approximately 88 to 102 feet bgs, and groundwater flows to the southwest. Based upon the two groundwater monitoring reports, depth to groundwater ranges from approximately 88 to 102 feet bgs and flows generally to the west, although groundwater has also been noted to flow to the southwest and northwest.

### **4. REVIEW OF HISTORICAL INFORMATION**

The following sections summarize the results of our review of historical sources including Sanborn Fire Insurance Rate maps, aerial photographs, topographic maps, oil and gas maps, and historical city directories, as provided in Environmental Data Resources, Inc (EDR).

#### **4.1. Sanborn Fire Insurance Maps**

According to EDR, Sanborn Fire Insurance maps do not exist for the site, and so were not provided by EDR. A copy of the Sanborn Fire Insurance Rate Map Report is provided in Appendix A.

#### **4.2. Aerial Photograph Review**

Aerial photographs have been collected in some areas for the continental United States since the 1920s, with variable coverage and frequency (generally based on an area's importance to national defense). Aerial photographs offer an opportunity for direct observation of the proposed Project's conditions across a period of time. These observations may include the locations of tank pits, drums, pits, ponds, lagoons, stained/stressed vegetation, or other development features that can indicate potential contaminant sources.

Aerial photographs of the project area were provided by EDR. For this study, Ninyo & Moore reviewed aerial photographs taken in 1927, 1938, 1947, 1954, 1965, 1976, 1989, 1994, and 2005. The photographs reviewed varied in scale and clarity, and were taken from various altitudes. A copy of The EDR Aerial Photo Decade Package is provided in Appendix A.

The aerial photograph review served to verify information gained from other sources, and in some cases, served as the primary source of information. Information gathered from aerial photographs is summarized in Table 1. Since the proposed Project includes a large area, the table includes limited data in the interest of brevity. The data are limited primarily to areas of potential concern as revealed by regulatory data or our site reconnaissance. Historical features of potential environmental concern noted which were not revealed by other sources are also described in the table.

**Table 1 – Historical Aerial Photo Review (Areas A, B, and C)**

Photograph Year	Area A	Area B	Area C
1927	The site appeared as vacant land.		
1938	The site appeared similar to that observed in the 1927 aerial photograph.		
1947	The site appeared similar to that observed in the 1938 aerial photograph.		
1954	The site appeared similar to that observed in the 1947 aerial photograph.		
1965	The site appeared developed as part of LAX airport. The northern portion of the site had a small hangar with some pavement staining surrounding it and a small structure in the central western portion. The southern portion of the site was bordered by World Way West and was developed with several small structures and one large structure in the southwest portion of the site. The site was bound to the west by Coast Guard Way and to the east by a paved road.	The site appeared developed as part of LAX airport, with World Way West in the center of the site, and parking lots to the north and south. Two structures were noted on either side of World Way West, with hangars on the northern and southern portions of the site. Large areas of stained pavement around the outside of the hangars and two large ASTs in the central eastern portion of the site were also noted.	The site appeared developed as part of LAX airport, with World Way bordering the site to the north, west, and south, and West Way to the east. The site appeared as a large parking lot with a large circular structure in the central eastern portion of the site. Two airport terminals were noted to the north and south of the site.
1976	The site appeared similar to that observed in the 1965 aerial photograph, with additional areas of pavement. The road bordering the east of the site had been replaced with paved areas and a parking lot.	The northern portion of the site appeared similar to that observed in the 1965 aerial photograph, with an expansion to the western side of the existing hangar. The parking lot to the south of World Way West had been removed and a large structure appeared in the southwest portion of the site. Three additional ASTs were noted south of the southern hangar.	The site appeared generally as it did the 1965 aerial photograph.
1989	The site appeared similar to that observed in the 1976 aerial photograph, with the addition of a large structure in the central western portion of the site and two small structures in the southwest portion of the site. A large structure was also noted bordering the southeastern portion of the site.	The site appeared similar to that observed in the 1976 aerial photograph, with the addition of some small structures along the eastern border of the site.	The site appeared developed with a large parking structure occupying the majority of the site, with two small parking lots occupying the eastern side of the site. An additional terminal bordering the western side of the site was also noted.

**Table 1 – Historical Aerial Photo Review (Areas A, B, and C)**

Photograph Year	Area A	Area B	Area C
1994	The site appeared similar to that observed in the 1989 aerial photograph, with the exception that surface staining around the hangar had been reduced.	The site appeared similar to that observed in the 1989 aerial photograph, with the exceptions that the two large ASTs in the central eastern portion of the site were no longer visible and surface staining around the hangars had been reduced.	The site appeared similar to that observed in the 1989 aerial photograph.
2005	The site appeared similar to that observed at the time of the site reconnaissance, with the exception that a deluge system with associated AST was observed south of the USCG Air Station and a large electrical vault building was observed north of the USCG Air Station.	The site appeared similar to that observed at the time of the site reconnaissance, with the exception that the large southern hangar and associated buildings were currently being demolished.	The site appeared similar to that observed at the time of the site reconnaissance.

Based upon the aerial photographs, surface staining was noted on pavement around the hangar in the northwest portion of Area A and around the hangars in Area B from 1965 to 1994. Areas A and B appeared to be used for aircraft repair and other industrial uses from 1965 through to the present. Area C appeared to be used for airport terminal parking. The aerial photograph review did not reveal specific areas of concern for Area C. Surface staining of pavement is considered a potential environmental concern (PEC).

#### **4.3. Topographic Maps**

Ninyo & Moore obtained historical topographic maps from EDR, for the years 1896, 1901, 1924, 1934, 1948, 1950, 1964, 1972, and 1964 photorevised 1981. USGS 7.5 Minute Series maps for Venice and Redondo included the proposed Project. A copy of the EDR Historical Topographic Map Report is provided in Appendix A. The following is a brief description of the proposed Project based on review of the historical topographic maps.

#### **4.3.1. Area A**

The historical topographic maps from 1896 and 1901 do not show enough detail to determine the site use. The historical topographic maps from 1924 through 1950 do not show any development on the property. The 1964 historical topographic map showed several small structures in the southern portion, one large and one small structure in the northwestern portion, and a paved connection to the runway from the northern portion to the southern portion of Area A. World Way West was shown bordering the southern side, Coast Guard Way bordering the western side of the site, and a service road bordering the eastern side of Area A. The 1972 historical topographic map was similar to the 1964 map, with the exception that several of the small structures in the southern portion and the road bordering the eastern side of the site were removed. The 1964 photorevised 1981 historical topographic map was similar to that observed in the 1972 map, with the addition of some small structures in the southwestern portion of the site.

Area A is generally flat and has an approximate elevation ranging from 107 to 112 feet above mean sea level (MSL).

#### **4.3.2. Area B**

The historical topographic maps from 1896 and 1901 do not show enough detail to determine the site use. The historical topographic maps from 1924 through 1950 do not show any development on the property. The 1964 historical topographic map showed two large hangars and several small structures on the site. World Way West was shown passing through the center of the property from east to west. The 1972 historical topographic map was similar to the 1964 map, with the addition to the northern hangar, and a new structure in the southwest portion of the site. The three ASTs south of the southern hangar were also shown. The 1964 photorevised 1981 historical topographic map was similar to that observed in the 1972 map.

Area B is generally flat and has an approximate elevation ranging from 108 to 120 feet above MSL.

#### **4.3.3. Area C**

The historical topographic maps from 1896 and 1901 do not show enough detail to determine the site use. The historical topographic maps from 1924 through 1950 do not show any development on the property. The 1962 historical topographic map showed a small circular structure in the central eastern portion of the site, with World Way bordering the site to the north, west, and south, and West Way bordering the site to the east. The 1972 and 1964 photorevised 1981 historical topographic maps were similar to that shown in the 1964 map.

Area C is generally flat and has an approximate elevation 105 feet above MSL.

The review of historical topographic maps did not reveal specific areas of concern beyond those noted or revealed in the database review (Section 5.0), aerial photographs (Section 4.1), interviews (Section 4.6), and site reconnaissance (Section 6.0).

#### **4.4. Oil and Gas Maps**

According to the State of California, Department of Conservation, Division of Oil, Gas, and Geothermal Resources (DOGGR), Online Mapping System (DOGGR, 2012), the site does not lie within the administrative boundaries of an oil field. The Hyperion oil field lies approximately 0.35 mile west-southwest of the site, and the Playa Del Rey oil field lies approximately 0.86 mile northwest of the site. The nearest oil well, Matteson 1, is located 0.20 mile east-southeast of Area C and is labeled as “OG plugged.”

#### **4.5. City Directories**

EDR provided a historical city directory report for the site and site vicinity. City directories for the site were searched from 1920 through 2012. There were no listings for the site prior to 1964. A copy of The EDR-City Directory Abstract is provided in Appendix A. The following is a summary of our review.

### City Directories

Year	Address	Use	Source
1964	7001 World Way West	Trans World Airlines Inc TWA Inc	Pacific Telephone
1967	7001 World Way West	Employment Ofc Personnel Records TWA INC Employment Ofc TWA INC Personnel Records TWA Tower	Pacific Telephone
1970	7001 World Way West	Trans World Airlines Inc TWA Inc Job Verification Records	Pacific Telephone
1971	7001 World Way West	Employment Office Personnel Records Trans World Airlines Inc TWA Inc Contd	Pacific Telephone
1975	7001 World Way West	Employment Office Personnel Records Rolls Royce Aero Engines Inc Service Trans World Lodge 1111 IAMAW	Pacific Telephone
1980	7001 World Way West	Employment Office Personnel Records	Pacific Telephone
1985	7001 World Way West	West Coast Food Service Inc	Pacific Bell
2007	7001 World Way West	Aeronautical Radio Inc American Sales & Management Business Representation Inc Jobe Corp MRO Alliance Inc Philip R Jobe Inc Rockwell Collins Inc	Cole Information Services
2012	7001 World Way West	British Airways Engineering Flagship Airport Services Rockwell Collins	Cole Information Services

Based on information from the city directories, the address associated with the site was used for TransWorld Airlines Inc. (TWA) from at least 1964 to 1975. The site was used as an employment office and personnel records from at least 1967 to 1980. The site was used for airplane engine service in 1975, a food service in 1985, and various industrial and small

businesses from at least 1975 to 2012. The use as an airplane engine service facility represents a PEC.

#### **4.6. Interviews and Correspondence**

Ninyo & Moore interviewed and/or corresponded by phone/email with the following site contacts:

##### **Area A**

- USCG Air Station – Steve Dyke, Hazardous Materials/Waste Coordinator
- Electrical vault facility – Howard Alger, Los Angeles World Airports (LAWA) Environmental Services Division (ESD)
- US Airways hangar – Bill Baggelaar, Manager, Line Maintenance
- 1,500-gallon clarifier – Steve Durkee, LAWA ESD

##### **Area B**

- Qantas hangar – Andy Clayton, Engineering OPS Manager, LAX Line Maintenance Operations
- World Way West loop – Wayne Jozwiak, LAX SSC Manager
- AA hangar – Thomas Stout, Senior Project Manager, Corporate Real Estate

##### **Area C**

- Parking structures P-3 and P-4 – Tim Austill, Elevator Repair Supervisor, LAWA

Results of the interviews and correspondence are incorporated into the site reconnaissance section of this report (Section 6.0).

#### **4.7. Previous Reports**

The following previous reports were provided to Ninyo & Moore by RICONDO.

**Previous Reports**

<b>Date</b>	<b>Report</b>	<b>Site</b>	<b>Author</b>
06/26/2000	Phase I Environmental Site Assessment, US Airways, 7183 World Way West, Los Angeles, California	Area A US Airways 7183 World Way West	Ninyo & Moore
12/05/2000	Memorandum: LAX – US Airways Leasehold – 7183 World Way West – Phase 2 Environmental Site Assessment	Area A US Airways 7183 World Way West	LAWA
05/04/2005	Memorandum: LAX – US Airways (Lease No. LAA-8173), 7183 World Way West, Los Angeles International Airport – Environmental Site Review	Area A US Airways 7183 World Way West	LAWA
07/01/2008	Draft – Asbestos, Lead-Based Paint, and Other Hazardous Materials Survey	Area B AA Fuel Farm Building	Aurora Industrial Hygiene
07/08/2008	Draft – Asbestos, Lead-Based Paint, and Other Hazardous Materials Survey	Area B AA Hangar West Overhang (I)	Aurora Industrial Hygiene
07/08/2008	Draft – Asbestos, Lead-Based Paint, and Other Hazardous Materials Survey	Area B FAA Generator Building (K)	Aurora Industrial Hygiene
07/21/2008	Draft – Asbestos, Lead-Based Paint, and Other Hazardous Materials Survey	Area B AA High Bay Hangar (R)	Aurora Industrial Hygiene
02/10/2009	Report of Results of Phase II Environmental Site Assessment for the Former Trans World Airlines Hangar area and the American Airlines Super Bay and Low Bay Hangar areas at LAX	Area B	Tetra Tech
02/24/2009	Memorandum: LAX – Master Plan Redevelopment – Crossfield (C-13) Taxiway and Service Road “S” Corridor, Priority Site III – Environmental Assessment, Los Angeles International Airport (LAX), California	Area B Former TWA and AA Leaseholds	LAWA
03/03/2009	Memorandum: LAX – Master Plan Redevelopment – Crossfield (C-13) Taxiway and Service Road “S” Corridor, Priority Site II – Environmental Assessments, Los Angeles International Airport (LAX), California	Area B Former TWA and AA Leaseholds	LAWA

**Previous Reports**

<b>Date</b>	<b>Report</b>	<b>Site</b>	<b>Author</b>
04/14/2009	Memorandum: LAX – Phase I Environmental Site Assessment for American Airlines Leasehold (Lease LAA – 1455). Located at 7001 and 7051 World Way West, Los Angeles, CA 90045	Area B AA 7001 and 7051 World Way West	LAWA
08/10/2009	Memorandum: LAX – Master Plan Redevelopment (CIP) – Crossfield Taxiway Project – Former TWA and American Airlines Leaseholds along World Way West - Preliminary Environmental Assessment	Area B Former TWA and AA Leaseholds	LAWA
01/05/2010	Memorandum: LAX – Phase I Environmental Assessments Update – US Airways (Lease No. LAA-8294), 7183 World Way West, Los Angeles International Airport	Area A US Airways 7183 World Way West	LAWA
10/20/2010	Memorandum: LAX – Environmental Site Review for U.S. Government (Coast Guard) Leasehold (Lease LAA – 5207). Located at 7159 World Way West, Los Angeles, CA 90045	Area A USCG Air Station 7159 World Way West	LAWA
05/2011	Environmental Due Diligence Audit, Phase I Liability Assessment of U.S. Coast Guard Air Station Los Angeles, 7159 World Way West, Los Angeles, California	Area A USCG Air Station 7159 World Way West	AECOM
Not Listed	Draft –Section 02090, Removal of Asbestos Containing Materials	Area B FAA Generator and Structure (K) 7000 World Way West	LAWA
Not Listed	Draft –Section 02091, Removal of Lead Based Paint and Lead Containing Materials	Area B FAA Generator and Structure (K) 7000 World Way West	LAWA
Not Listed	Draft – Section 02090, Removal of Asbestos Containing Materials	Area B FAA Beacon Tower (L) 7000 World Way West	LAWA
Not Listed	Draft – Section 02091, Removal of Lead Based Paint and Lead Containing Materials	Area B FAA Beacon Tower (L) 7000 World Way West	LAWA

**Previous Reports**

<b>Date</b>	<b>Report</b>	<b>Site</b>	<b>Author</b>
Not Listed	Draft – Section 02090, Removal of Asbestos Containing Materials	Area B AA Fuel Farm (P) 7000 World Way West	LAWA
Not Listed	Draft – Section 02091, Removal of Lead Based Paint and Lead Containing Materials	Area B AA Fuel Farm (P) 7000 World Way West	LAWA
Not Listed	Draft – Section 02090, Removal of Asbestos Containing Materials	Area B AA High Bay (R) 7100 World Way West	LAWA
Not Listed	Draft – Section 02091, Removal of Lead Based Paint and Lead Containing Materials	Area B AA High Bay (R) 7100 World Way West	LAWA

The following sections summarize the contents of the reports which pertain to this HMA.

**4.7.1. Ninyo & Moore, 2000, Phase I ESA, US Airways, 7183 World Way West, dated June 26.**

This report presents the results of a Phase I Environmental Site Assessment (ESA) performed on the US Airways hangar in Area A by Ninyo & Moore. The Phase I ESA discovered the following:

- The site has been used for aircraft maintenance purposes since the 1950s and was previously occupied by Scandinavian Airlines and Delta Airlines.
- Two USTs were removed from the site by Delta in 1985. No records of their specific locations or soil sampling were found. An area of unpaved soil west of the hangar was noted as a potential UST location.
- A UST vent pipe was observed at the south edge of the hangar.
- A drain associated with a wash rack with severely cracked pavement was noted in the southern portion of the site. This drain, along with hangar floor drains and rainwater flow into a clarifier located at a TWA leasehold.
- Asbestos containing materials (ACMs) and damaged LBP were reportedly removed from the site building.

Based on the findings, Ninyo & Moore recommended a geophysical survey in the vicinity of the vent pipe and area west of the hangar to evaluate the possible presence of USTs, soil sampling in the vicinity of the cracked pavement near the wash rack drain, and a comprehensive asbestos and LBP survey prior to demolition or renovation activities.

**4.7.2. LAWA, 2000, Memorandum: LAX – US Airways Leasehold, 7183 World Way West, Phase II ESA, dated December 5.**

This memorandum presents a summary, prepared by the Environmental Management Division (EMD) of LAWA, of the “Phase II Environmental Site Assessment – US Airways Leasehold – 7183 World Way West – Los Angeles, California” prepared by Camp Dresser McKee (CDM), and dated November 13, 2000. The Phase II ESA was performed in response to the Phase I ESA written by Ninyo & Moore (Section 4.7.1). According to the ESD, the following is a summary of the results of the Phase II ESA:

- A UST-like signature was detected in the southern portion of the site at approximately 5 feet bgs. CDM recommended excavation and soil sampling of the signature and proper removal if the structure is a UST.
- Soil samples were taken along the northwest side of the hangar where a former UST was potentially excavated. Petroleum hydrocarbons were not detected in the samples, and CDM recommended no further action.
- Volatile organic compounds (VOCs) were not detected in soil samples taken along clarifier drains. Title 22 metals “were either non-detect or beneath EPA Preliminary Remediation Goal (PRG) values.” CDM recommended no further action.

The EMD agreed with CDM’s recommendation for no further action for the clarifier area or UST excavation area. The EMD also indicated they were planning on removing the UST detected during the Phase II ESA.

**4.7.3. LAWA, 2005, Memorandum: LAX – US Airways (Lease No. LAA-8173),  
7183 World Way West – Environmental Site Review, dated May 4.**

This memorandum presents the results of an updated Phase I ESA on the US Airways hangar in Area A to assess the leasehold for a five-year renewal. The work was performed by the EMD for the Property Division of LAWA. The EMD identified a 550-gallon waste oil AST on the north side of the building and a 1,440-gallon oil/water separator at the LSG/SkyChefs leasehold located southeast of the hangar. Light hydrocarbon staining was observed inside the hangar and on the outside pavement. Drums and batteries within secondary containment and fluorescent lighting tubes were also observed. According to the EMD, ACMs, LBP, PCBs, lead-soldered piping, and mercury-containing switches were reportedly removed during earlier redevelopment activities, however survey information was not provided to document the absence of these materials.

Based on the findings, EMD recommended a comprehensive ACM and LBP survey prior to any future demolition or renovation at the site, and the proper removal and disposal of spent fluorescent lighting tubes as universal waste.

**4.7.4. Tetra Tech, 2009, Report of Results of Phase II ESA for the Former TWA Hangar area and the AA Super Bay and Low Bay Hangar areas at LAX, dated February 10.**

This report presents the analytical results of samples collected from 29 soil borings at Priority Site 3 (Area B), which was part of a larger assessment performed by Tetra Tech. Sampling results from Priority Sites 1 and 2 were published under different reports, also prepared by Tetra Tech. The soil borings were advanced in six areas of concern (AOCs) to various depths up to a maximum of 45 feet bgs and analyzed for total petroleum hydrocarbons (TPHs), VOCs, semi-volatile organic compounds (SVOCs), PCBs, and/or metals. The AOCs included: the abandoned-in-place USTs in the corridor between the Qantas hangar and AE GSE maintenance facility; an abandoned-in-place UST east of the former AA hangar (currently being demolished); a reported UST west of the former

AA hangar; three clarifiers south of the AE GSE maintenance facility, west of the current AA hangar, and in the northwest portion of the former AA hangar; three former AA fueling hydrants southeast of the former AA hangar; and current and former stained pavement west of the former AA hangar and north of the Qantas hangar. Specific locations of USTs and clarifiers are unknown. This is considered a PEC for Area B.

Arsenic was detected above the California Human Health Screening Levels for industrial soil in 26 of the 27 soil samples analyzed. However, the maximum concentration of 3.09 mg/kg fell below the background concentrations of arsenic in California soils of 12 mg/kg, as identified by the DTSC. Tetra Tech concluded that the arsenic concentrations of soil samples were not significant. According to Tetra Tech, “no significant TPH, VOC, metal, SVOC, or PCB contamination” was found in any of the AOCs. Soil sampling was not conducted around the clarifier in the northwest portion of the former AA hangar because “assessment of the clarifier prior to demolition of the building is not practical” due to its location within the hangar. Tetra Tech indicated that “it should be assumed for construction planning purposes that contamination may be present at this clarifier location.”

**4.7.5. LAWA, 2009, Memorandum: LAX – Master Plan Redevelopment – Crossfield (C-13) Taxiway and Service Road “S” Corridor, Priority Site III – ESA, dated February 24.**

This memorandum presents a summary, prepared by the ESD, of the “Report of Results of Phase II Environmental Site Assessment for the Former Trans World Airlines Hangar area and the American Airlines Super Bay and Low Bay Hangar areas at the Los Angeles International Airport (LAX), California” prepared by Tetra Tech, and dated January 6, 2009. Although the dates are different, this report and the one summarized in Section 4.7.4 are the same. The ESD recommended no further evaluation of the Priority 3 AOCs, and an assessment of the clarifier at the time of the demolition of the former AA hangar.

**4.7.6. LAWA, 2009, Memorandum: LAX – Master Plan Redevelopment – Crossfield (C-13) Taxiway and Service Road “S” Corridor, Priority Site II – ESA, dated March 3.**

This memorandum presents a summary, prepared by the ESD, of the “Report of Results of Phase II Environmental Site Assessment for the Service Road S Corridor at the Los Angeles International Airport (LAX), California” prepared by Tetra Tech, and dated January 6, 2009. The area designated “Priority Site II” by Tetra Tech consists of a large area bordering the eastern side of Area B. According to the ESD, Tetra Tech made the following findings and recommendations:

- Five areas of significant TPH contamination (greater than 1,000 mg/kg) were identified: the former LAXFuel III day fuel storage facility; the former LAXFuel IV day fuel storage facility; the former ARCO/TOFCO day fuel storage facility; the former AA day fuel storage facility; and the former TWA tank farm.
- Estimated aerial and volumetric extents of soil with TPH concentration greater than 1,000 mg/kg were detailed in an attachment (not provided).
- Taxiway C-13 and D areas are planned to be excavated from 5 to 10 feet bgs, with most of the contamination lying beneath.
- Significant metal, SVOC, or PCB concentrations were not identified at any Priority 2 locations.
- VOCs above EPA Region 9 SLCC PRGs were detected in two borings in Priority 2, “but the detections were isolated and it does not appear that the VOC contamination is significant relative to the TPH contaminant plumes.”

The ESD indicated the results of the investigation would be used for fate/transport and worker safety risk assessments, currently in progress. The ESD also indicated “the findings and conclusions of this report as well as the forthcoming fate/transport assessment may be used in evaluating any need for further environmental investigation.” Specific locations of TPH impacted soils is unknown. This is considered a PEC for Area B.

**4.7.7. LAWA, 2009, Memorandum: LAX – Phase I ESA for AA Leasehold (Lease LAA-1455), Located at 7001 and 7051 World Way West, dated April 14.**

This memorandum presents the results of an updated Phase I ESA on the AA facilities in Area B (identified in this HMA as the Qantas hangar and central utility power station/AE GSE maintenance facility) to update existing information in order to avoid unplanned delays during future demolition/construction activities. The work was performed by the ESD of LAWA for the Real Estate Portfolio Management Division (REPM) of LAWA. The ESD inspected the site and did not find any issues associated with the current hazardous chemicals/hazardous waste management practices at the site. After performing the site assessment and reviewing previous ESAs, the ESD identified the following environmental issues of concern and made the following recommendations:

- Five 5,000-gallon USTs (containing gasoline, jet fuel, and waste oil) located in the corridor between the hangar and maintenance facility were abandoned in place in 1988. “Based on field observations and soil sample analytical results, no significant contamination was identified in this area (Phase II Report for Priority Site 3).” The ESD recommended excavating and removing the USTs during demolition or at the termination of the current leasehold.
- Two active clarifiers (to the north and west of the maintenance facility) were identified to potentially contain fuels, oils, solvents, and metals. The ESD recommended the clarifiers must be identified at the time of termination of the current leasehold or during building demolition.”
- Thirteen USTs associated with the former TWA tank farm in the southeast side of the site were removed in 1988. The ESD referenced the Phase II Report for Priority Site 2, indicating “TPH with a maximum detected concentration of 19,000 mg/kg was identified in subsurface soil between 15 and 40 feet bgs at this area. The report further states that the volume of soil in this area with TPH above 1,000 mg/kg is estimated to be 7,000 cubic yards.” The ESD indicated that a groundwater quality impact assessment and human health risk assessment were in progress and would be used to evaluate any need for future investigation and/or remediation at the site.
- Concrete lined trench drains along the interior length of the hangar connect to a TWA clarifier south of the maintenance building. The ESD recommended confir-

mation soil sampling along the trench drains during building demolition or after termination of the current leasehold.

**4.7.8. LAWA, 2009, Memorandum: LAX – Master Plan Redevelopment (CIP) – Crossfield Taxiway Project – Former TWA and AA Leaseholds along World Way West – PEA, dated August 10.**

This memorandum presents a summary, prepared by the ESD, of the Final Preliminary Assessment Report, Former TWA and AA Leaseholds, Los Angeles International Airport, Los Angeles, California” prepared by Tetra Tech, and dated May 2009. The report consolidates the findings and conclusions of three separate Phase II investigations conducted by Tetra Tech in Area B, two of which are summarized in Sections 4.7.4 and 4.7.6. According to the ESD, the final Preliminary Assessment Report indicated the following:

- A former jet fuel UST located southwest of the AE GSE maintenance facility was previously removed and soil sampled during the removal was clean; therefore no further investigation was warranted.
- Cleaning agent USTs located north of the Qantas hangar were removed and soil sampled during the removal was clean; therefore no further investigation was warranted.
- A diesel UST at “LAFD Station 80” was upgraded and soil samples collected were clean; therefore no further investigation was warranted.
- A clarifier was identified to the west of the AE GSE maintenance facility.

**4.7.9. LAWA, 2010, Memorandum: LAX – Phase I ESA Update – US Airways (Lease No. LAA-8294), 7183 World Way West, dated January 5.**

This memorandum presents the results of an updated Phase I ESA on the US Airways hangar in Area A for a lease renewal. The work was performed by the ESD for the REPMD. The ESA identified unlabeled empty drums and drums containing waste inside the hangar, in the hazardous waste accumulation area, and along the leasehold boundary fence. They also identified several labeled drums without the initial date of waste accu-

mulation. The ESD noted the former paint booth inside the hangar currently used for storage, and determined that its former use had not been previously investigated. The former use of a paint booth represents a PEC.

The ESD recommended to the REPMD to instruct the leaseholder to strictly follow all applicable hazardous waste management laws and regulations and safety practices. They also recommended soil sampling beneath the paint booth during demolition or at the termination of the leasehold, as well as a survey for the presence of ACMs, LBP, PCBs, and mercury prior to any redevelopment or demolition activities, unless documentation of a previous hazardous materials survey is found.

**4.7.10. LAWA, 2010, Memorandum: LAX – Environmental Site Review for U.S. Government (Coast Guard) Leasehold (Lease LAA-5207), Located at 7159 World Way West, dated October 20.**

This memorandum presents the results of an environmental site review on the USCG Leasehold in Area A to assess for a lease renewal. The work was performed by the ESD for the Commercial Development Group Asset and Property Management Division of LAWA. According to the ESD, “the inspection did not identify any concerns associated with the current hazardous chemicals/hazardous waste management practices at the site.” The ESD identified the paint booth shed located on the west side of the main building and the hangar as areas of concern due to their use for approximately 30 years. The ESD recommended confirmation sampling and analysis of soil and soil gas underneath the paint booth and hangar areas at the time of termination of current or future leases. The use of a paint booth represents a PEC.

**4.7.11. AECOM, 2011, Environmental Due Diligence Audit, Phase I Liability Assessment of U.S. Coast Guard Air Station Los Angeles, 7159 World Way West, dated May.**

This report presents the results of a Phase I Liability Assessment performed on the USCG Air Station in Area A. The work was performed for the USCG by AECOM. The

area was reportedly occupied by fields of wheat, barley, and/or lima beans from at least the late 1920s to the late 1940s. From the mid-1960s through the late 1970s, the subject property was vacant land. In 1981, the current hangar was constructed by TransWorld Airlines, Inc. and was acquired by the USCG in 1986. The assessment was performed in advance of the expiration of the current lease at which point the USCG would return the land and hangar to the city of Los Angeles. AECOM performed a site visit, regulatory research, historical reviews, and environmental database analysis in association with the assessment.

Several areas were identified as containing hazardous materials, including the hazardous materials storage shed north of the hangar, a paint booth northwest of the hangar, a storage shed in the northwest portion of the facility, and an emergency generator and associated 141-gallon diesel AST outside the southeast corner of the hangar. Staining or evidence of release was not observed by AECOM at the time of their site reconnaissance. AECOM identified the LAX tank farm, adjacent to the west of the facility, as listed on numerous contamination-related databases. They determined from GeoTracker that the LAX tank farm is in a post-remediation groundwater monitoring phase and the groundwater flow is away from the USCG Air Station. AECOM determined that the “LAX tank farm does not present a significant environmental concern to the subject property.” The USCG Air Station was not identified on a contamination-related database nor were environmental concerns identified during local, state, and federal regulatory file reviews. AECOM concluded that “significant environmental liabilities were not identified in connection with the subject property and no additional assessment is recommended.”

## **5. ENVIRONMENTAL DATABASE REVIEW**

Ninyo & Moore obtained and reviewed the database search report for the proposed Project. EDR performed a computerized environmental information database search dated December 7, 2012. The EDR report included federal, state, and local databases. The following sections describe the

databases that contain noted properties of environmental concern, and include a discussion of the regulatory status of the facilities and potential environmental impact to the subject site. Due to the site occupying multiple locations, the EDR report was based off of a larger area than the site occupies. Therefore, many of the listings in the EDR report identified as being within the search radius of the site are actually outside of the actual search radius. The sections below identify facilities within the actual site search radius. The EDR Radius Map Report is provided in Appendix B. Based on hydrologic information obtained from the State Water Resources Control Board's (SWRCB) GeoTracker website, the depth to groundwater within the site vicinity ranges from approximately 88 to 102 feet bgs. The groundwater flows generally to the west, although it has been noted to flow southwest and northwest as well.

The EDR report also included a list of "orphan sites" that could not be mapped by the addresses included in the file. Ninyo & Moore reviewed this list and found that 4 of the 17 "orphan sites" are located either within or adjacent to the proposed Project area. These facilities have been included in our assessment of the proposed Project and have been verified by other investigative means (site reconnaissance and historical data review).

### 5.1. Area A

Table 2 summarizes the number of facilities listed in the environmental database search within the specified search radii for Area A.

**Table 2 – Environmental Database Search – Area A**

Database(s)	Description	Facilities Listed*
<b>Federal Databases</b>		
NPL	The NPL is the EPA's database of uncontrolled or abandoned hazardous waste facilities that have been listed for priority remedial actions under the Superfund Program. Updated quarterly.	0
CERCLIS/ NFRAP	The CERCLIS database is a compilation of facilities which the EPA has investigated or is currently investigating for a release or threatened release of hazardous substances pursuant to the CERCLA of 1980. NFRAP refers to facilities that have been removed and archived from its inventory of CERCLA sites.	1
Institutional Control/ Engineering Control	Superfund sites that have either an engineering or an institutional control. The data includes the control and the media contaminated.	0

**Table 2 – Environmental Database Search – Area A**

Database(s)	Description	Facilities Listed*
RCRA CORRACTS/TSD	The EPA maintains a database of RCRA facilities associated with TSD of hazardous materials that are undergoing “corrective action.” A “Corrective action” order is issued when there has been a release of hazardous waste or constituents into the environment from a RCRA facility.	0
RCRA Non-CORRACTS/TSD	The RCRA Non-CORRACTS/TSD Database is a compilation by the EPA of facilities that report storage, transportation, treatment, or disposal of hazardous waste. Unlike the RCRA CORRACTS/TSD database, the RCRA Non-CORRACTS/TSD database does not include RCRA facilities where corrective action is required.	0
RCRA Generators	The RCRA Generators database, maintained by the EPA, lists facilities that generate hazardous waste as part of their normal business practices. Generators are listed as large, small, or conditionally exempt. LQGs produce at least 1,000 kg/month of non-acutely hazardous waste or 1 kg/month of acutely hazardous waste. SQGs produce 100 to 1,000 kg/month of non-acutely hazardous waste. CESQGs are those that generate less than 100 kg/month of non-acutely hazardous waste.	2
ERNS	ERNS records and stores information on reported releases of oil and hazardous substances.	0
<b>State Databases</b>		
Cal Sites	The Cal Sites database is maintained by the Cal-EPA, DTSC. This database contains information on AWP, and both known and potentially contaminated properties. Two-thirds of these properties have been classified, based on available information, as needing NFA by the DTSC. The remaining properties are in various stages of review and remediation to determine if a problem exists.	0
EnviroStor	DTSC electronic database system with information about sites that are known to be contaminated with hazardous substances as well as information about sites that are known to be contaminated with hazardous substances as well as information on uncharacterized properties where further studies may reveal problems.	1
SWF/LF	The SWF/LF database consists of open and closed solid waste disposal facilities and transfer stations. The data comes from the IWMB’s SWIS database.	0
LUST	Databases of the LUST information system are maintained by the SWRCB and RWQCB.	8
UST/AST	The UST Information System and AST database are maintained by the SWRCB, which may include the owner and location of the USTs/ASTs.	2
VCP	The VCP database is a Cal-EPA listing of properties involved in the voluntary remediation program	0
Brownfields	This database is a DTSC tracking system of California Brownfields sites.	0
Indian Reservation	USGS map layer portrays Indian administered land within the United States with an area equal to or greater than 640 acres.	0
Indian LUST	This is a database maintained by the EPA of LUSTs on Indian land in Arizona, California, New Mexico, and Nevada.	0
Indian UST	This is a database maintained by the EPA of USTs on Indian land.	0

**Table 2 – Environmental Database Search – Area A**

Database(s)	Description	Facilities Listed*
<b>Non-ASTM Databases</b>		
HAZNET	The HAZNET database contains facility and manifest data.	0
Hist UST	The Hist UST database lists historical registered USTs.	8
SLIC	The SLIC database is maintained by the RWQCB.	10
CA FID USTs	The FID UST contains active and inactive UST locations and is maintained by the SWRCB.	3
SWEEPS USTs	This UST listing was updated and maintained by a company contracted by the SWRCB in the early 1990s. The listing is no longer updated or maintained.	4
CHMIRS	The CHMIRS contains information on hazardous materials reporting.	0
WMUDS/SWAT	The WMUDS/SWAT is used for program tracking and inventory of waste management units. The system is maintained by the SWRCB.	1
Hist CORTESE	The Hist CORTESE database is designated by the SWRCB LUST, IWB SWF/LF, and the DTSC Cal Sites. This listing is no longer updated by the state agency.	6
<b>Notes:</b> AST – Aboveground Storage Tank AWP – Annual Workplan Properties CA FID – California Facility Inventory Database Cal-EPA – California Environmental Protection Agency CERCLA – Comprehensive Environmental Response, Compensation and Liability Act CERCLIS – Comprehensive Environmental Response, Compensation, and Liability Information System CESQG – Conditionally Exempt Small Quantity Generators CHMIRS – California Hazardous Materials Information Reporting System CORRACTS – Corrective Action Report CORTESE – “Cortese” Hazardous Waste & Substances Sites List DTSC – Department of Toxic Substances Control EPA – United States Environmental Protection Agency ERNS – Emergency Response Notification System HAZNET – Facility and Manifest Data IWMB – Integrated Waste Management Board kg – kilograms LQG – Large Quantity Generator LUST – Leaking Underground Storage Tanks NFA – No Further Action NFRAP – No Further Remedial Action Planned NPL – National Priorities List RCRA – Resource Conservation and the Recovery Act RWQCB – Regional Water Quality Control Board SLIC – Spills, Leaks, Investigations, and Cleanups Program SQG – Small Quantity Generators SWEEPS – Statewide Environmental Evaluation and Planning System SWF/LF – Solid Waste Facility/Landfill SWIS – Solid Waste Information System SWRCB – State Water Resources Control Board TSD – Treatment, Storage, and Disposal USGS – United States Geological Survey UST – Underground Storage Tank VCP – Voluntary Cleanup Program WMUDS/SWAT – Waste Management Unit Database System/Solid Waste Assessment Test *Some facilities have multiple listings under a single database.		

#### **5.1.1. Federal Databases – Area A**

Facilities within the proposed Project area were not listed on the National Priorities List (NPL) database.

Facilities within the proposed Project area were not listed on the Comprehensive Environmental Response, Compensation, and Liability Information System/No Further Remedial Action Planned (CERCLIS/NFRAP) database. One facility, LAXFuel Corp at 7265 World Way West, approximately 0.01 mile west and downgradient to the proposed Project area was listed on the database. According to the database, the “Site does not qualify for the NPL based on existing information.” This is not considered an environmental concern for the site.

Facilities within the proposed Project area were not listed on the Institutional Control or Engineering Control databases.

Facilities within the proposed Project area were not listed on the Resource Conservation and Recovery Act (RCRA) Corrective Action Report/Treatment Storage and Disposal (CORRACTS/TSD) or the RCRA Non-CORRACTS/TSD databases.

Two facilities within the proposed Project area, USCG Air Station Los Angeles at 7159 World Way West and America West Airlines at LAX International Airport were listed on the RCRA Generator database as small quantity generators (SQGs). Inclusion on these lists is for permitting purposes and is not indicative of a release. According to the database, no violations were reported for USCG Air Station Los Angeles. America West Airlines received a written “informal” violation in 2006, with no compliance date reported. While records indicating this listing has been resolved were not reported, it also does not appear to be a listing indicative of an unauthorized release of hazardous materials. Therefore, the facilities are not considered an environmental concern to the proposed Project.

Facilities within the proposed Project area were not listed on the Emergency Response Notification System (ERNS) database.

#### 5.1.2. State Databases – Area A

Facilities within the proposed Project area were not listed on the Response (Cal Sites) database.

Facilities within the proposed Project area were not listed on the EnviroStor database. Aero California LAXMTO at 7300 World Way West and 0.05 mile southwest of Area A, was listed on the database. According to the database, the facility was referred to another agency for Phase I verification in 1997. Additional information was not provided. Based on the distance and direction from the proposed Project, the facility is not considered an environmental concern.

Facilities within the proposed Project area were not listed on the Solid Waste Facility/Landfill (SWF/LF) database.

The following eight facilities were listed on the LUST database within the searched distance:

Facility, Address	Distance/ Direction from Site	Groundwater Gradient (General for Vicinity Flow)	Case Number	Regulatory Status	Closure Date (if applicable)	Environ- mental Concern (Y/N)
LAX Fuel – DFSF 7265 World Way West	0.01 mile west	Downgradient	T0603701045	Case Closed	11/7/1997	N
LAX Fuel 7253 World Way West	0.01 mile west	Downgradient	T0603701039	Remedial Action Underway	N/A	N
LAX Fuel Corp 7259 World Way West	0.01 mile west	Downgradient	T0603701044	Remedial Action Underway	N/A	N
LAX Fuel 7261 World Way West	0.01 mile west	Downgradient	T0603701042	Remedial Action Underway	N/A	N
LAX Fuel 1 One World Circle	0.01 mile west	Downgradient	T0603701035	Remedial Action Underway	N/A	N
LAX Fuel 7251 World Way West	0.10 mile west	Downgradient	T0603701046	Remedial Action Underway	N/A	N

Facility, Address	Distance/ Direction from Site	Groundwater Gradient (General for Vicinity Flow)	Case Number	Regulatory Status	Closure Date (if applicable)	Environ- mental Concern (Y/N)
LAX Jet Manifold 7300 World Way West	0.05 mile southwest	Down to crossgradient	T0603714842	Open – Site Assessment	N/A	N
Continental Airlines – Los Angeles Internation- al Airport Maintenance 7300 World Way West	0.05 mile southwest	Down to crossgradient	T0603701055	Leak Being Confirmed	N/A	N
<b>Notes:</b> N – No N/A – Not Applicable Y – Yes						

Based on the regulatory agency status, downgradient location of the facility relative to groundwater flow, or distance from Area A, these facilities do not represent PECs for the site.

Facilities within the proposed Project area were not listed on the UST database. LAX Fuel Corpant at 7265 World Way West approximately 0.01 mile west and downgradient to the proposed Project was listed on the database. No additional information was provided. This facility was not listed on the LUST database, and would not be considered an environmental concern to the proposed Project based on the UST listing.

Facilities within the proposed Project area were not listed on the AST database. LAX Fuel Corp at 7265 World Way West and approximately 0.01 mile west and downgradient to the proposed Project was listed on the database, with several ASTs with capacities ranging from 756,000 to 2,520,000 gallons. The contents of the ASTs and/or other information were not provided. This information is not indicative of an environmental concern for the proposed Project area.

Facilities within the proposed Project area were not listed on the Voluntary Cleanup Program (VCP), Brownfields, Indian Reservation, Indian LUST, or Indian UST databases.

### 5.1.3. Non-ASTM Databases – Area A

Facilities within the proposed Project area were not listed on the HAZNET database.

Eight facilities were listed on the Historic UST database within the searched distance for Area A. The information provided in the database for the facilities included the number of USTs, UST capacities, UST contents, and the year installed. Information regarding releases or subsurface contamination was not provided. The facilities were not listed on the LUST database, and would not be considered an environmental concern to the proposed Project.

The following 10 facilities were listed on the SLIC database within the searched distance for Area A:

Facility and Address	Distance/ Direction from Site	Groundwater Gradient (General for Vicinity Flow)	Regulatory Status	Date of Last Action	Environmental Concern (Y/N)
LAX Fuel Corpant 7265 World Way West	0.01 mile west	Downgradient	Completed – Case Closed	11/08/1997	N
Lockheed Air Terminal, Inc. 7265 World Way West	0.01 mile west	Downgradient	Completed – Case Closed	11/07/1997	N
LAX Fuel – DFSF 7265 World Way West	0.01 mile west	Downgradient	No Further Action Required	Not Listed	N
LAX Fuel – BFSF 7265 World Way West	0.01 mile west	Downgradient	Remediation	Not Listed	N
LAX Bulk Storage 7253 World Way West	0.01 mile west	Downgradient	Open – Remediation	02/13/1998	N
LAX Fuel Corp 7259 World Way West	0.01 mile west	Downgradient	Open – Remediation	02/13/1998	N
LAX Fuel 7261 World Way West	0.01 mile west	Downgradient	Open – Remediation	02/13/1998	N
LAWTFC 7251 World Way West	0.10 mile west	Downgradient	Open – Remediation	02/13/1998	N
Continental Airlines – Los Angeles International Airport Maintenance 7300 World Way West	0.05 mile southwest	Down to crossgradient	Open – Site Assessment	05/13/2003	N
LAX Fuel Corp 9900 LAXFuel Rd	0.13 mile west	Downgradient	Open – Site Assessment	06/30/2002	N
<b>Notes:</b> N – No N/A – Not Applicable Y – Yes					

LAX Fuel is adjacent to the west of Area A. Ninyo & Moore reviewed the SWRCB GeoTracker website regarding this facility. According to the “2012 Annual Groundwater Monitoring Report” (Erler & Kalinowski, 2012) discussed in Section 3.0, groundwater at this facility was determined to flow northwest away from the site in April 2012. The report also indicates the facility is in a post-remediation groundwater monitoring phase. Based on this information, this facility would not be considered an environmental concern. Based on the regulatory agency status, downgradient location of the facility relative to groundwater flow, or distance from Area A, the remaining facilities do not represent PECs for the site.

Three facilities were listed on the CA FID UST database. Allied Aviation Service Company at 7251 World Way West approximately 0.10 mile west and downgradient of the site, and LAX Jet Manifold at 7300 World Way West approximately 0.05 mile southwest and down to crossgradient of the site, had a status listing of “Active.” The remaining facility had a status listing of “Inactive.” Additional information was not provided. LAX Jet Manifold was also listed on the LUST database with a regulatory status of “Open – Site Assessment.” Based on the distance and direction from the proposed Project, LAX Jet Manifold is not considered an environmental concern. The remaining facilities were not listed on the LUST database and are therefore not considered an environmental concern to the proposed Project.

Facilities within the proposed Project area were not listed on the SWEEPS UST database. Four facilities outside the proposed Project area were listed on the database. The information provided in the database for the facilities included the number of USTs, UST capacities, and UST contents. Information regarding releases or subsurface contamination was not provided. Two facilities were also listed on the LUST database: LAX Fuel Corpant at 7265 World Way West approximately 0.01 mile west and downgradient of the site, and LAX Jet Manifold at 7300 World Way West approximately 0.05 mile southwest and down to crossgradient of the site. LAX Fuel Corpant had a LUST regulatory status of “Case Closed,” and is therefore not considered an environmental

concern to the proposed Project. LAX Jet Manifold had a LUST regulatory status of “Open – Site Assessment.” However, based on the distance and direction from the proposed Project, LAX Jet Manifold is not considered an environmental concern. The remaining facilities were not listed on the LUST database and are therefore not considered an environmental concern to the proposed Project.

Facilities within the proposed Project area were not listed on the CHMIRS database.

One facility, Los Angeles International Airport with an address of “Along Sepulveda” was listed on the WMUDS/SWAT database. According to the database, the facility has a SWAT program. Additional information was not provided. Based on this information, the facility is not considered an environmental concern to the proposed Project.

Facilities within the proposed Project area were not listed on the Historic Cortese database. Six facilities west and downgradient and southwest and down to crossgradient of the proposed Project area were listed on the database. Additional information was not provided. Based on this information, the facilities are not considered an environmental concern to the proposed Project.

Further discussion of areas of concern for Area A can be found in Section 7.

## 5.2. Area B

Table 3 summarizes the number of facilities listed in the environmental database search within the specified search radii for Area B.

**Table 3 – Environmental Database Search Results – Area B**

Database(s)	Description	Facilities Listed*
<b>Federal Databases</b>		
NPL	The NPL is the EPA’s database of uncontrolled or abandoned hazardous waste facilities that have been listed for priority remedial actions under the Superfund Program. Updated quarterly.	0

**Table 3 – Environmental Database Search Results – Area B**

Database(s)	Description	Facilities Listed*
CERCLIS/ NFRAP	The CERCLIS database is a compilation of facilities which the EPA has investigated or is currently investigating for a release or threatened release of hazardous substances pursuant to the CERCLA of 1980. NFRAP refers to facilities that have been removed and archived from its inventory of CERCLA sites.	0
Institutional Control/Engineering Control	Superfund sites that have either an engineering or an institutional control. The data includes the control and the media contaminated.	0
RCRA CORRACTS/ TSD	The EPA maintains a database of RCRA facilities associated with TSD of hazardous materials that are undergoing "corrective action." A "Corrective action" order is issued when there has been a release of hazardous waste or constituents into the environment from a RCRA facility.	0
RCRA Non-CORRACTS/ TSD	The RCRA Non-CORRACTS/TSD Database is a compilation by the EPA of facilities that report storage, transportation, treatment, or disposal of hazardous waste. Unlike the RCRA CORRACTS/TSD database, the RCRA Non-CORRACTS/TSD database does not include RCRA facilities where corrective action is required.	0
RCRA Generators	The RCRA Generators database, maintained by the EPA, lists facilities that generate hazardous waste as part of their normal business practices. Generators are listed as large, small, or conditionally exempt. LQGs produce at least 1,000 kg/month of non-acutely hazardous waste or 1 kg/month of acutely hazardous waste. SQGs produce 100 to 1,000 kg/month of non-acutely hazardous waste. CESQGs are those that generate less than 100 kg/month of non-acutely hazardous waste.	6
ERNS	ERNS records and stores information on reported releases of oil and hazardous substances.	5
<b>State Databases</b>		
Cal Sites	The Cal Sites database is maintained by the Cal-EPA, DTSC. This database contains information on AWP, and both known and potentially contaminated properties. Two-thirds of these properties have been classified, based on available information, as needing NFA by the DTSC. The remaining properties are in various stages of review and remediation to determine if a problem exists.	0
EnviroStor	DTSC electronic database system with information about sites that are known to be contaminated with hazardous substances as well as information about sites that are known to be contaminated with hazardous substances as well as information on uncharacterized properties where further studies may reveal problems.	1
SWF/LF	The SWF/LF database consists of open and closed solid waste disposal facilities and transfer stations. The data come from the Integrated Waste Management Board's SWIS database.	0
LUST	Databases of the LUST information system are maintained by the SWRCB and RWQCB.	4
UST/AST	The UST Information System and AST database are maintained by the SWRCB, which may include the owner and location of the USTs/ASTs.	5
VCP	The VCP database is a Cal-EPA listing of properties involved in the voluntary remediation program	0

**Table 3 – Environmental Database Search Results – Area B**

Database(s)	Description	Facilities Listed*
Brownfields	This database is a DTSC tracking system of California Brownfields sites.	0
Indian Reservation	USGS map layer portrays Indian administered land within the United States with an area equal to or greater than 640 acres.	0
Indian LUST	This is a database maintained by the EPA of LUSTs on Indian land in Arizona, California, New Mexico, and Nevada.	0
Indian UST	This is a database maintained by the EPA of USTs on Indian land.	0
<b>Non-ASTM Databases</b>		
HAZNET	The HAZNET database contains facility and manifest data.	3
Hist UST	The Hist UST database lists historical registered USTs.	13
SLIC	The SLIC database is maintained by the RWQCB.	1
CA FID USTs	The FID UST contains active and inactive UST locations and is maintained by the SWRCB.	11
SWEEPS USTs	This UST listing was updated and maintained by a company contracted by the SWRCB in the early 1990s. The listing is no longer updated or maintained.	11
CHMIRS	The CHMIRS contains information on hazardous materials reporting.	1
WMUDS/SWAT	The WMUDS/SWAT is used for program tracking and inventory of waste management units. The system is maintained by the SWRCB.	1
Hist CORTESE	The Hist CORTESE database is designated by the SWRCB LUST, IWB SWF/LF, and the DTSC Cal Sites. This listing is no longer updated by the state agency.	4

**Notes:**

AST – Aboveground Storage Tank  
 AWP – Annual Workplan Properties  
 CA FID – California Facility Inventory Database  
 Cal-EPA – California Environmental Protection Agency  
 CERCLA – Comprehensive Environmental Response, Compensation and Liability Act  
 CERCLIS – Comprehensive Environmental Response, Compensation, and Liability Information System  
 CESQG – Conditionally Exempt Small Quantity Generators  
 CHMIRS – California Hazardous Materials Information Reporting System  
 CORRACTS – Corrective Action Report  
 CORTESE – “Cortese” Hazardous Waste & Substances Sites List  
 DTSC – Department of Toxic Substances Control  
 EPA – United States Environmental Protection Agency  
 ERNS – Emergency Response Notification System  
 HAZNET – Facility and Manifest Data  
 IWMB – Integrated Waste Management Board  
 kg – kilograms  
 LQG – Large Quantity Generator  
 LUST – Leaking Underground Storage Tanks  
 NFA – No Further Action  
 NFRAP – No Further Remedial Action Planned  
 NPL – National Priorities List  
 RCRA – Resource Conservation and the Recovery Act  
 RWQCB – Regional Water Quality Control Board  
 SLIC – Spills, Leaks, Investigations, and Cleanups Program  
 SQG – Small Quantity Generators  
 SWEEPS – Statewide Environmental Evaluation and Planning System  
 SWF/LF – Solid Waste Facility/Landfill  
 SWIS – Solid Waste Information System  
 SWRCB – State Water Resources Control Board  
 TSD – Treatment, Storage, and Disposal  
 USGS – United States Geological Survey  
 UST – Underground Storage Tank  
 VCP – Voluntary Cleanup Program  
 WMUDS/SWAT – Waste Management Unit Database System/Solid Waste Assessment Test  
 \*Some facilities have multiple listings under a single database.

#### **5.2.1. Federal Databases – Area B**

Facilities within the proposed Project area were not listed on the NPL database.

Facilities within the proposed Project area were not listed on the CERCLIS/NFRAP database.

Facilities within the proposed Project area were not listed on the Institutional Control or Engineering Control databases.

Facilities within the proposed Project area were not listed on the RCRA CORRACTS/TSD or the RCRA Non-CORRACTS/TSD databases.

Six facilities within the proposed Project area were listed on the RCRA Generators database: American Airlines, Inc. at 7000 World Way West as a large quantity generator (LQG); America West Airlines at LAX International Airport as a SQG; Aircraft Service Intl Inc at 6920 World Way West as a SQG; Chevron USA Inc Los Angeles Intl Arpt at 6900 World Way West as a SQG; ARA Sunset Airport Systems Inc at 6951 World Way West as a SQG; and AMR Services Corp at 7000 World Way West as a SQG. Inclusion on these lists is for permitting purposes and is not indicative of a release. No violations were reported for the facilities, with the exception of American Airlines, Inc. and America West Airlines. According to the database, American Airlines, Inc. received three compliance evaluation inspections in 2002, 2006, and 2009, and four written “informal” violations in 2002, all of which received compliance. America West Airlines received a written informal violation in 2006, with no compliance date reported. While this listing does not appear to have been resolved, it also does not appear to be a listing indicative of an unauthorized release of hazardous materials. These facilities are not indicative of unauthorized releases of hazardous materials and are therefore not considered environmental concerns to the site.

Five facilities within the proposed Project area were listed on the ERNS database. According to the database, TransWorld Airlines had two listings on January 13, 1992 for

two separate releases at 7001 World Way West of 50 gallons of “Jet Fuel JP-5” to soil when the shut off system failed during fueling operations. The spills were cleaned up and the United States Environmental Protection Agency (EPA) was notified. TransWorld Airlines also had two listings on January 19, 1992 for two separate releases at 7001 World Way West and 7001 World Way West (In Hanger) of 20 gallons of “Jet-A Fuel” to soil and “concrete and down a drain,” respectively, when valves on aircraft wings were left open. The spills were cleaned up and the EPA was notified for both releases. A release was reported on May 25, 1987 by TransWorld Airlines at 7001 World Way West/Gate 121 when 30 gallons of “Jet Fuels: JP-1 (Kerosene)” was released to soil due to equipment failure during aircraft fueling operations. Because the spills were cleaned up, the listings do not represent potential environmental concerns for the proposed Project.

#### **5.2.2. State Databases – Area B**

Facilities within the proposed Project area were not listed on the Response (Cal Sites) database.

Facilities within the proposed Project area were not listed on the EnviroStor database. One facility, Standard Aero Business Aviation Services LLC at 6201 West Imperial Highway and approximately 0.48 mile south-southwest and down to crossgradient to Area B, was listed on the database. According to the database, the facility was referred to another agency. Additional information was not provided. Based on the distance and direction to the proposed Project area, the facility is not considered an environmental concern.

Facilities within the proposed Project area were not listed on the SWF/LF database.

The following four facilities within the proposed Project area were listed on the LUST database:

Facility, Address	Distance/ Direction from Site	Groundwater Gradient (General for Vicinity Flow)	Case Number	Regulatory Status	Closure Date (if applicable)	Environ- mental Concern (Y/N)
LAX Day Storage 6950 World Way West	On-site	N/A	T0603701080	Completed – Case Closed	09/28/2000	N
LAX Fuel 6900 World Way West	On-site	N/A	T0603701043	Remedial Action Un- derway	N/A	Y
Worldwide Flight Ser- vices 7000 World Way West	On-site	N/A	T0603701078	Completed – Case Closed	11/12/2008	N
American A/L 7000 World Way West	On-site	N/A	T0603701078	Leak Being Confirmed	N/A	N
<b>Notes:</b> N – No N/A – Not Applicable Y – Yes						

LAX Fuel Corp at 6900 World Way West had a LUST regulatory status of “Remedial Action Underway” and is therefore considered a PEC to the proposed Project. According to the GeoTracker website, American A/L has a status of completed – Case Closed” as of November 12, 2008, and is not considered an environmental concern for the proposed Project. Based on the regulatory status of the LAX Day Storage and Worldwide Flight Services, these facilities do not represent PECs for the site.

Four facilities within the proposed Project area were listed on the UST database: Fuel Storage Area at 7001 World Way West, Los Angeles Fire Station 80 at 6911 World Way West, Department of Airports at 6947 World Way West, and American Airlines Inc at 7000 World Way West. Additional information was not provided for these facilities. Inclusion on the UST database list alone is not indicative of a release. Three of the facilities were not listed on the LUST database, and would not be considered an environmental concern to the proposed Project based on the UST listing. The remaining facility, American Airlines, was listed on the LUST database with a regulatory status of “Leak Being Confirmed.” However, GeoTracker had a more recent status of “Completed – Case Closed” and therefore is not considered an environmental concern to the proposed Project.

One facility within the proposed Project area, American Airlines Inc. at 7001 World Way West, was listed on the AST database as having a 19,000 gallon AST on the property. Additional information was not provided. Inclusion on the AST database list alone is not indicative of a release. Based on this information, the facility is not considered an environmental concern to the proposed Project.

Facilities within the proposed Project area were not listed on the VCP, Brownfields, Indian Reservation, Indian LUST, or Indian UST databases.

#### **5.2.3. Non-ASTM Databases – Area B**

Three facilities within the proposed Project area were listed on the HAZNET database: ABX Air Inc, Fuel Storage Area, and Boeing Inc, all with an address of 7001 World Way West. ABX Air Inc had three disposal events of waste oil and mixed oil from 2004 to 2007. The Fuel Storage Area had 10 disposal events of waste oil and mixed oil, off-specification, aged, or surplus organics, and other organic solids from 2007 to 2011. Boeing Inc had 67 disposal events of oxygenated solvents, off-specification, aged, or surplus organics, aqueous solutions, unspecified oil-containing waste, and other organic solids from 1993 to 2011. No indication of spills, releases or violations was provided in the database; therefore the facilities are not considered an environmental concern to the proposed Project.

Thirteen facilities were listed on the Historic UST database within the searched distance for Area B. The information provided in the database for the facilities included the number of USTs, UST capacities, UST contents, and the year installed. Information regarding releases or subsurface contamination was not provided. Twelve of the facilities were not listed on the LUST database, and would not be considered an environmental concern to the proposed Project. The remaining facility, LAX Day Storage at 6950 World Way West, had a LUST regulatory status of “Completed – Case Closed” and is therefore not considered an environmental concern to the proposed Project.

One facility within the proposed Project area, LAX Fuel at 6900 World Way West, was listed on the SLIC database with a status of “Open – Remediation” as of February 13, 1998. Based on this information, the facility is considered a PEC to the proposed Project.

Eleven facilities within the proposed Project area were listed on the CA FID UST database. Ten of the facilities had a status listing of “Active.” The remaining facility had a status listing of “Inactive.” Additional information was not provided. Ten of the facilities were not listed on the LUST database, and would not be considered an environmental concern to the proposed Project. The remaining facility, LAX Fuel Corp at 6900 World Way West, had a LUST regulatory status of “Remedial Action Underway” and is therefore considered a PEC to the proposed Project.

Eleven facilities within the proposed Project area were listed on the SWEEPS UST database. The information provided in the database for the facilities included the number of USTs, UST capacities, and UST contents. Information regarding releases or subsurface contamination was not provided. Ten of the facilities were not listed on the LUST database, and would not be considered an environmental concern to the proposed Project. The remaining facility, LAX Fuel Corp at 6900 World Way West, had a LUST regulatory status of “Remedial Action Underway” and is therefore considered an environmental concern to the proposed Project.

One facility within the proposed Project area, LAX TWA Maintenance Base at 7001 World Way West, was listed on the CHMIRS. On August 27, 2000, 30 gallons of diesel fuel overflowed while refueling a ground power unit. The spill involved a storm drain and was contained and cleaned up. Based on this information, the facility is not considered an environmental concern to the proposed Project.

One facility, Los Angeles International Airport with an address of “Along Sepulveda” was listed on the WMUDS/SWAT database. According to the database, the facility has a

SWAT program. Additional information was not provided. Based on this information, the facility is not considered an environmental concern to the proposed Project.

Four facilities within the proposed Project area were listed on the Historic Cortese database. Additional information was not provided. Based on this information, the facilities are not considered an environmental concern to the proposed Project.

Further discussion of areas of concern for Area B can be found in Section 7.

### 5.3. Area C

Table 4 summarizes the number of facilities listed in the environmental database search within the specified search radii for Area C.

**Table 4 – Environmental Database Search Results – Area C**

Database(s)	Description	Facilities Listed*
<b>Federal Databases</b>		
NPL	The NPL is the EPA's database of uncontrolled or abandoned hazardous waste facilities that have been listed for priority remedial actions under the Superfund Program. Updated quarterly.	0
CERCLIS/ NFRAP	The CERCLIS database is a compilation of facilities which the EPA has investigated or is currently investigating for a release or threatened release of hazardous substances pursuant to the CERCLA of 1980. NFRAP refers to facilities that have been removed and archived from its inventory of CERCLA sites.	0
Institutional Control/ Engineering Control	Superfund sites that have either an engineering or an institutional control. The data includes the control and the media contaminated.	0
RCRA CORRACTS/ TSD	The EPA maintains a database of RCRA facilities associated with TSD of hazardous materials that are undergoing "corrective action." A "Corrective action" order is issued when there has been a release of hazardous waste or constituents into the environment from a RCRA facility.	0
RCRA Non- CORRACTS/ TSD	The RCRA Non-CORRACTS/TSD Database is a compilation by the EPA of facilities that report storage, transportation, treatment, or disposal of hazardous waste. Unlike the RCRA CORRACTS/TSD database, the RCRA Non-CORRACTS/TSD database does not include RCRA facilities where corrective action is required.	0

**Table 4 – Environmental Database Search Results – Area C**

Database(s)	Description	Facilities Listed*
RCRA Generators	The RCRA Generators database, maintained by the EPA, lists facilities that generate hazardous waste as part of their normal business practices. Generators are listed as large, small, or conditionally exempt. LQGs produce at least 1,000 kg/month of non-acutely hazardous waste or 1 kg/month of acutely hazardous waste. SQGs produce 100 to 1,000 kg/month of non-acutely hazardous waste. CESQGs are those that generate less than 100 kg/month of non-acutely hazardous waste.	2
ERNS	ERNS records and stores information on reported releases of oil and hazardous substances.	1
<b>State Databases</b>		
Cal Sites	The Cal Sites database is maintained by the Cal-EPA, DTSC. This database contains information on AWP, and both known and potentially contaminated properties. Two-thirds of these properties have been classified, based on available information, as needing NFA by the DTSC. The remaining properties are in various stages of review and remediation to determine if a problem exists.	0
EnviroStor	DTSC electronic database system with information about sites that are known to be contaminated with hazardous substances as well as information about sites that are known to be contaminated with hazardous substances as well as information on uncharacterized properties where further studies may reveal problems.	1
SWF/LF	The SWF/LF database consists of open and closed solid waste disposal facilities and transfer stations. The data come from the Integrated Waste Management Board's SWIS database.	0
LUST	Databases of the LUST information system are maintained by the SWRCB and RWQCB.	5
UST/AST	The UST Information System and AST database are maintained by the SWRCB, which may include the owner and location of the USTs/ASTs.	1
VCP	The VCP database is a Cal-EPA listing of properties involved in the voluntary remediation program	0
Brownfields	This database is a DTSC tracking system of California Brownfields sites.	0
Indian Reservation	USGS map layer portrays Indian administered land within the United States with an area equal to or greater than 640 acres.	0
Indian LUST	This is a database maintained by the EPA of LUSTs on Indian land in Arizona, California, New Mexico, and Nevada.	0
Indian UST	This is a database maintained by the EPA of USTs on Indian land.	0
<b>Non-ASTM Databases</b>		
HAZNET	The HAZNET database contains facility and manifest data.	0
Hist UST	The Hist UST database lists historical registered USTs.	7
SLIC	The SLIC database is maintained by the RWQCB.	1
CA FID USTs	The FID UST contains active and inactive UST locations and is maintained by the SWRCB.	2
SWEEPS USTs	This UST listing was updated and maintained by a company contracted by the SWRCB in the early 1990s. The listing is no longer updated or maintained.	2
CHMIRS	The CHMIRS contains information on hazardous materials reporting.	0
WMUDS/SWAT	The WMUDS/SWAT is used for program tracking and inventory of waste management units. The system is maintained by the SWRCB.	1

**Table 4 – Environmental Database Search Results – Area C**

Database(s)	Description	Facilities Listed*
Hist CORTESE	The Hist CORTESE database is designated by the SWRCB LUST, IWB SWF/LF, and the DTSC Cal Sites. This listing is no longer updated by the state agency.	4
<b>Notes:</b> AST – Aboveground Storage Tank AWP – Annual Workplan Properties CA FID – California Facility Inventory Database Cal-EPA – California Environmental Protection Agency CERCLA – Comprehensive Environmental Response, Compensation and Liability Act CERCLIS – Comprehensive Environmental Response, Compensation, and Liability Information System CESQG – Conditionally Exempt Small Quantity Generators CHMIRS – California Hazardous Materials Information Reporting System CORRACTS – Corrective Action Report CORTESE – “Cortese” Hazardous Waste & Substances Sites List DTSC – Department of Toxic Substances Control EPA – United States Environmental Protection Agency ERNS – Emergency Response Notification System HAZNET – Facility and Manifest Data IWMB – Integrated Waste Management Board kg – kilograms LQG – Large Quantity Generator LUST – Leaking Underground Storage Tanks NFA – No Further Action NFRAP – No Further Remedial Action Planned NPL – National Priorities List RCRA – Resource Conservation and the Recovery Act RWQCB – Regional Water Quality Control Board SLIC – Spills, Leaks, Investigations and Cleanups Program SQG – Small Quantity Generators SWEEPS – Statewide Environmental Evaluation and Planning System SWF/LF – Solid Waste Facility/Landfill SWIS – Solid Waste Information System SWRCB – State Water Resources Control Board TSD – Treatment, Storage, and Disposal USGS – United States Geological Survey UST – Underground Storage Tank VCP – Voluntary Cleanup Program WMUDS/SWAT – Waste Management Unit Database System/Solid Waste Assessment Test *Some facilities have multiple listings under a single database.		

### 5.3.1. Federal Databases – Area C

Facilities within the proposed Project area were not listed on the NPL database.

Facilities within the proposed Project area were not listed on the CERCLIS/NFRAP database.

Facilities within the proposed Project area were not listed on the Institutional Control or Engineering Control databases.

Facilities within the proposed Project area were not listed on the RCRA CORRACTS/TSD or the RCRA Non-CORRACTS/TSD databases.

Two facilities were listed on the RCRA Generator database as SQGs: America West Airlines at LAX International Airport and Alaska Airlines at 600 World Way approximately 0.22 mile east-northeast of Area C. Inclusion on this list is for permitting purposes and is not indicative of a release. According to the database, America West Airlines received a written “informal” violation in 2006, with no compliance date reported. While this listing does not appear to have been resolved, it also does not appear to be a listing indicative of an unauthorized release of hazardous materials. Alaska Airlines received no violations. Based on this information, the facilities would not be environmental concerns to the site.

Facilities within the proposed Project area were not listed on the ERNS database. One facility, (RP) Transworld Airlines at 350 World Way and adjacent to the west of Area C, was listed on this database for two separate events. According to the database, 20 gallons of “Jet Fuel: JP5” was released on August 1, 1987 due to a switch malfunction during aircraft refueling. The spill affected “land, water, groundwater,” was cleaned up, and the EPA was notified. On July 26, 1987, 100 gallons of “Jet Fuels: JP-1 (Kerosene)” was released due to a faulty switch on a tanker vehicle. The spill affected land, was cleaned up, and the EPA was notified. Based on the distance and direction, the facility is not considered an environmental concern to the proposed Project.

### 5.3.2. State Databases – Area C

Facilities within the proposed Project area were not listed on the Response (Cal Sites) database.

Facilities within the proposed Project area were not listed on the EnviroStor database. One facility, FAA LAX Control Tower at 1 World Way and approximately 0.08 mile east-northeast and up to crossgradient to Area C, was listed on the database. According to the database, the facility was given a status of “No Further Action” on September 13, 2012. Based on this information, the facility would not be considered an environmental concern to the proposed Project area.

Facilities within the proposed Project area were not listed on the SWF/LF database.

Facilities within the proposed Project area were not listed on the LUST database. The following five facilities were listed on the database within the searched distance:

Facility, Address	Distance/ Direction from Site	Groundwater Gradient (General for Vicinity Flow)	Case Number	Regulatory Status	Closure Date (if applicable)	Environ- mental Concern (Y/N)
Los Angeles World Airports 380 World Way West	0.01 mile west	Downgradient	T10000000483	Completed – Case Closed	06/20/2007	N
FAA LAX Control Tower 1 World Way	0.08 mile east- northeast	Up to crossgradient	T0603701050	Completed – Case Closed	06/26/1996	N
Air New Zealand 200 World Way	0.15 mile east- northeast	Up to crossgradient	T10000004322	Open – Site Assessment	N/A	N
Terminal 6 LAX 600 World Way	0.22 mile east- northeast	Up to crossgradient	T0603701077	Open – Site Assessment	N/A	N
Terminal #1 LAX 100 World Way	0.27 mile east- northeast	Up to crossgradient	T0603701075	Preliminary Site Assess- ment Workplan Submitted	N/A	N
<b>Notes:</b> N – No N/A – Not Applicable Y – Yes						

According to GeoTracker, Air New Zealand at 200 World Way received a letter dated January 8, 2010 from the Los Angeles Fire Department stating that “no further action is required for this site.” Based on this information, the facility is not considered an environmental concern to the proposed Project. Based on the distance from the proposed Project or regulatory agency status, the remaining facilities are not considered environmental concerns.

One facility within the proposed Project area, the Federal Aviation Administration at 245 World Way was listed on the UST database. Additional information was not provided in the report. The facility was not listed on the LUST database, and would not be considered an environmental concern to the proposed Project

Facilities within the proposed Project area were not listed on the AST, VCP, Brownfields, Indian Reservation, Indian LUST, or Indian UST databases.

#### **5.3.3. Non-ASTM Databases – Area C**

Facilities within the proposed Project area were not listed on the HAZNET database.

Seven facilities were listed on the Historic UST database within the searched distance for Area C. The information provided in the database for the facilities included the number of USTs, UST capacities, UST contents, and the year installed. Information regarding releases or subsurface contamination was not provided. The facilities were not listed on the LUST database, and would not be considered an environmental concern to the proposed Project.

Facilities within the proposed Project area were not listed on the SLIC database. One facility, the FAA LAX Control Tower at 1 World Way, approximately 0.08 mile east-northeast and up to crossgradient of Area C, was listed on this database. According to the database, the facility has a status of “Open – Remediation” as of February 13, 1998. However, according to the EnviroStor database, the facility was given a status of “No

Further Action” on September 13, 2012. Based on this information, the facility would not be considered an environmental concern to the proposed Project.

Facilities within the proposed Project area were not listed on the CA FID UST database. Two facilities adjacent to the proposed Project area were listed on the database. One of the facilities had a status listing of “Active.” The remaining facility had a status listing of “Inactive.” Additional information was not provided. The facilities were not listed on the LUST database, and would not be considered an environmental concern to the proposed Project.

Facilities within the proposed Project area were not listed on the SWEEPS UST database. Two facilities adjacent to the proposed Project area were listed on the database. The information provided in the database for the facilities included the number of USTs, UST capacities, and UST contents. Information regarding releases or subsurface contamination was not provided. The facilities were not listed on the LUST database, and would not be considered an environmental concern to the proposed Project.

Facilities within the proposed Project area were not listed on the CHMIRS database.

One facility, Los Angeles International Airport with an address of “Along Sepulveda” was listed on the WMUDS/SWAT database. According to the database, the facility has a SWAT program. Additional information was not provided. Based on this information, the facility is not considered an environmental concern to the proposed Project.

Facilities within the proposed Project area were not listed on the Historical Cortese database. Four facilities, approximately 0.08 to 0.22 mile east-northeast of the proposed Project area, were listed on the database. Additional information was not provided. Based on this information, the facility is not considered an environmental concern to the proposed Project.

Further discussion of areas of concern for Area C can be found in Section 7.

#### 5.4. Summary of Properties of Concern

Table 5 presents a brief summary of properties of concern revealed by the review of the database reports.

**Table 5 – Summary of Properties of Concern from the EDR Database Report**

Business Name and Address	Case Summary
<b>Area A</b>	
No properties of concern	
<b>Area B</b>	
LAX Fuel 6900 World Way West	Listed on the LUST database as “Remedial Action Underway” and SLIC database as “Open - Remediation” due to a UST aviation fuel leak discovery in 1987. The facility is also listed on the CA FID UST and SWEEPS UST databases.
<b>Area C</b>	
No properties of concern	
<b>Notes:</b> CHMIRS – California Hazardous Material Information Reporting System ERNS – Emergency Response Notification System LUST – Leaking Underground Storage Tank SLIC – Spills, Leaks, Investigations, and Cleanups Program	

## 6. SITE RECONNAISSANCE

A site reconnaissance was conducted by Ninyo & Moore to provide specific, current information about the proposed Project area that is not obtainable through an environmental records review or historical information review. Ninyo & Moore performed site reconnaissance of the proposed Project areas on January 11 and January 24, 2013. The visits included a reconnaissance of the proposed Project areas in the company of LAWA representatives and by the respective site contacts, as specified in Section 4.6, apart from the 1,500-gallon clarifier in Area A and the World Way West loop in Area B, which were interviewed via phone/email. Photographs of the proposed Project area are presented in Appendix C.

During the site reconnaissance, Ninyo & Moore looked for several indicators of potential environmental impacts to the Project areas including, but not limited to, significant staining or

degraded pavement, USTs, ASTs, storage of hazardous materials and wastes, groundwater monitoring wells and remediation systems, transformers, pesticide use, industrial facilities, current or historic fuel stations, stressed vegetation, and the presence of pits, ponds, or lagoons. The presence of features such as ASTs, USTs, or chemical storage areas alone is not cause to classify a property as Moderate or High with regard to risk.

The following sections summarize observations at properties where environmental risk indicators were noted by the field assessor. In general, properties were inspected during tours of the facilities given by the site contacts; interviews with the site contact were also conducted. Table 6 contains observation checklists for the properties of concern.

**Table 6 – Site Reconnaissance (Areas A, B, & C)**

Area	Address/ General Location	Business Name	Site Use	Chemical Storage Areas	Dumped, Burned Material	Hydraulic Equipment (Lifts)	Bermed, Recessed, or Diked Areas	Chemical/Pesticide Mixing Areas	Sumps, Pits, Ponds, Lagoons, Clarifiers	Discharges/Disposal Areas	Groundwater Monitoring Wells or Other Wells	Remediation Equipment/Evidence or Remediation	Discolored or Polluted Water	Storage Tanks (Underground or Aboveground)	Drums	Stressed Vegetation	Discolored/Stained Soils	Degraded/Heavy Stained Pavement
A	7159 World Way West	Los Angeles USCG Air Station	USCG search and rescue, emergency services, helicopter maintenance.	Y	N	N	N	N	N	N	N	N	N	Y	Y	N	N	N
	N/A	Deluge System	Emergency Fire Suppression	N	N	N	N	N	N	N	N	N	N	Y	N	N	N	N
	7161 World Way West	Electrical Vault facility	Electricity provider	Y	N	N	N	N	N	N	Y	N	N	Y	N	N	N	Y
	7183 World Way West	US Airways hangar	Aircraft maintenance	Y	N	N	N	N	N	N	N	N	N	N	Y	N	N	Y
B	7001 World Way West	Qantas hangar	Aircraft maintenance	Y	N	N	N	N	N	N	N	N	N	Y	Y	N	N	N
	7001 World Way West	Central utility power station /AE GSE maintenance facility	Power station /Ground support equipment maintenance	Y	N	N	N	N	N	N	N	N	N	N	Y	N	N	Y
	World Way West loop	Various	FAA NavAid Beacon, receiver/transmitter station	N	N	N	N	N	N	N	N	N	N	Y	N	N	N	N
	7100 World Way West	AA hangar	Aircraft maintenance	Y	N	N	N	N	Y	N	N	N	N	Y	Y	N	N	Y

**Table 6 – Site Reconnaissance (Areas A, B, & C)**

Area	Address/ General Location	Business Name	Site Use	Chemical Storage Areas	Dumped, Burned Material	Hydraulic Equipment (Lifts)	Bermed, Recessed, or Diked Areas	Chemical/Pesticide Mixing Areas	Sumps, Pits, Ponds, Lagoons, Clarifiers	Discharges/Disposal Areas	Groundwater Monitoring Wells or Other Wells	Remediation Equipment/Evidence or Remediation	Discolored or Polluted Water	Storage Tanks (Underground or Aboveground)	Drums	Stressed Vegetation	Discolored/Stained Soils	Degraded/Heavy Stained Pavement
C	South of Terminal 3	Parking Structure P-3	Public Parking	N	N	Y	N	N	N	N	N	N	N	N	N	N	N	N
	North of Terminal 4	Parking Structure P-4	Public Parking	N	N	Y	N	N	N	N	N	N	N	N	N	N	N	N
<b>Notes:</b> AA – American Airlines AE – American Eagle FAA – Federal Aviation Administration GSE – ground support equipment N – No N/A – Not Applicable USCG – United States Coast Guard Y – Yes The existence of, for example, tanks or chemical storage areas alone is generally not cause to classify a property as moderate or high with regard to risk. Evidence of a release, such as significant staining, groundwater monitoring wells or remediation equipment, would be cause to classify a property as Moderate or High.																		

## 6.1. Area A

The following sections describe the observations of the site reconnaissance for Area A.

### 6.1.1. Chemical Storage Areas

The following chemical storage areas containing small quantity (less than 5-gallons) containers were observed in various locations of Area A.

Facility	Location	Chemicals
USCG Air Station	Tool shop – southeast portion	“Ozzy Juice” parts cleaner used filters
	Hazardous waste staging – central eastern portion	Clean and dirty fuel, used oil
	Hangar – central portion	Mobile storage – cleaners, adhesives, greases
	Compressed gas storage – outside northeastern portion	Oxygen and nitrogen
	Hazardous waste storage - outside northeastern portion	Grease, cleaners, sealants
	Paint shop – outside northwestern portion	Fire cabinet - paint, paint thinner
	Air compressor station – outside northwestern portion	Fire cabinet - paint, compressor oil, sealants
	Equipment storage – central western portion	Fire cabinet – oil, paint, cleaners
US Airways	Hazardous storage area – outside northern portion	Fire cabinets – degreasers, solvents, lubricants, paint
	Equipment storage – northern portion	Fire cabinets – degreasers, paint, lubricants
	Shipping container – outside northwestern portion	Hydraulic fluid
	Break room – southern portion	Fire cabinets – lubricants and oil
	Hazardous waste storage – southeastern portion	Grease and hydraulic fluid

Further discussion of chemical storage for Area A is in Sections 6.1.3 and 6.1.4.

#### 6.1.2. Groundwater Monitoring Wells or Other Wells

Several covers labeled as “Ground” were observed around the outside of the electrical vault facility. These are likely related to electrical ground and not monitoring wells.

#### 6.1.3. Storage Tanks (USTs and ASTs)

One 500-gallon waste oil AST with secondary containment was observed outside the northern portion of the US Airways hangar. One 2,000-gallon diesel oil AST with sec-

ondary containment was observed outside the southern portion of the electrical vault facility. Two 50-gallon diesel ASTs for two back-up generators were observed inside the southern portion of the electrical vault facility. Five pressurized pentafluoroethane tanks, used for fire suppression, were noted in the electrical vault facility. One 3,000-gallon Jet-A fuel truck-mounted AST was noted outside to the east of the USCG Air Station hangar. Staining or evidence of release from the ASTs was not observed at the time of the site reconnaissance. One 1,500-gallon clarifier was identified south of the USCG Air Station parking lot. According to the site contact, Mr. Steve Durkee, the clarifier was installed in 2009, is inspected annually, and has not yet required a clean out. It connects to the USCG Air Station and US Airways hangar drain systems. The clarifier represents an environmental concern for the proposed Project.

#### 6.1.4. Drums

The following 55-gallon drums were observed in various locations of Area A.

Facility	Location	Chemicals
USCG Air Station	Hazardous waste staging – central eastern portion – 6 drums	Clean and dirty fuel, used oil, oil-soaked rags, fuel-soaked rags, aerosol cans
	Hazardous waste storage - outside northeastern portion – 3 drums	Grease, cleaners, sealants
	Paint shop – outside northwestern portion – 1 drum	Paint related material waste
US Airways	Hazardous storage area – outside northern portion – 2 drums	Waste oil
	Waste oil drum storage – outside northwestern portion – 6 drums	Waste oil
	Hangar – central portion – 4 drums (< 55 gallons)	Cleaners, disinfectants, and gel
	Hangar – central western portion – 5 drums	Clean and oil rags
	Hazardous waste storage – southeastern portion	Used oil filters
	Drum storage area – outside southern portion	Oil filters, hydraulic fluid, engine oil

#### 6.1.5. Degraded/Heavy Stained Pavement

Heavily stained pavement was noted in the hazardous waste storage area in the southeastern portion of the US Airways hangar. A small amount of staining was also noted between the 50-gallon diesel ASTs and the associated back-up generators in the southern portion of the electrical vault facility. Pavement cracking was not observed in the vicinity of the staining in either location. Therefore, these facilities would not be considered an environmental concern to the proposed Project.

### 6.2. Area B

The following sections describe the observations of the site reconnaissance for Area B.

#### 6.2.1. Chemical Storage Areas

The following chemical storage areas containing small quantity (less than 5 gallons) containers were observed in various locations of Area B.

Facility	Location	Chemicals
Qantas hangar	Hazardous waste storage – central western portion	Lube oil, hydraulic fluid, coolant, waste oil
	Polar Air cargo parts storage – central portion	Fire cabinets - grease, paint, solvents, adhesives
	In-flight storage – central portion	Fire cabinets – greases, solvents, cleaners
	Hazardous materials storage – northwestern portion	Jet oil, cleaners, soap Fire cabinets – painting supplies and aerosols
	Compressed gas storage – northwestern portion	Nitrogen and oxygen
	Hazardous materials staging area – outside northeastern portion	Used oil and hydraulic fluid
	Basement	New hydraulic fluid

Facility	Location	Chemicals
Central utility power station /AE GSE maintenance facility	Central utility power station	Fire cabinet – adhesives, solvents, painting supplies
	AE GSE – eastern portion	Fire cabinet – motor oil, hydraulic fluid, degreasers, and cleaning supplies
	AE GSE – western portion	Fire cabinet – motor oil, hydraulic fluid, degreasers, and cleaning supplies
	AE GSE – outside western portion	Fire cabinets – grease, painting and cleaning supplies
AA hangar	Compressed gas storage – southeast portion	Nitrogen
	Engine repair station – central portion	Fire cabinets – lubricants, adhesives, and cleaners
	Hazardous materials storage – central portion	Fire cabinets – lubricants, adhesives, cleaners, and hydraulic fluid

Further discussion of chemical storage for Area B is in Sections 6.2.2 and 6.2.3.

#### 6.2.2. Storage Tanks (USTs and ASTs)

One 75-gallon gear oil mobile AST and three 120-gallon hydraulic oil, transmission fluid, and degreaser mobile ASTs were observed in the central western portion of the Qantas hangar. Two engine oil ASTs with secondary containment in the southwestern portion and two sump fuel ASTs in the northwestern portion of the AA hangar were also observed. One 500-gallon diesel AST with secondary containment northeast of the FAA receiver/transmitter station for an emergency back-up generator was observed. Staining or evidence of release from the ASTs was not observed at the time of the site reconnaissance. Three 750,000-gallon water ASTs were observed at the former AA hangar at 7000 World Way West, which is currently being demolished. According to the site contact, Mr. Thomas Stout, the ASTs were used for a fire suppression system for the AA

hangars at 7000 and 7100 World Way West. Mr. Stout indicated the ASTs were currently empty and would be demolished within six months.

Two clarifiers of unknown capacity, one in the parking lot south of the central utility power station/AE GSE maintenance facility and one east of the AA hangar were observed at the time of the site reconnaissance. The clarifiers represent an environmental concern for the proposed Project.

A third clarifier was identified in the Sections 4.7.4 and 4.7.5 east of the former AA hangar currently being demolished. The most recent report, a memorandum from LAWA dated February 24, 2009, indicated that an assessment of the clarifier at the time of the demolition of the former AA hangar would be conducted. Additional information regarding the assessment was not provided. Therefore, the clarifier represents an environmental concern for the proposed Project.

### 6.2.3. Drums

The following 55-gallon drums were observed in various locations of Area B.

Facility	Location	Chemicals
Qantas hangar	Hazardous waste storage – central western portion – 11 drums	Waste oil and hydraulic fluid
	Aircraft parts storage – northwestern portion	New oil
	Drum Storage area – outside central northern portion – 32 drums	Empty drums
	Paint shop – central northern – 4 drums	Used oil
Central utility power station /AE GSE maintenance facility	AE GSE – western portion – 4 drums	Waste oil, waste anti-freeze, and used oil filters
AA hangar	Hazardous waste storage – central western portion – 4 drums	Oxygen generators, breathing equipment, and fluorescent bulbs
	Hazardous waste storage – central western and center portions – 2 drums	Aerosol cans, adhesives, and sealants
	Hazardous materials storage – northeastern portion – 25 drums	Hydraulic fluid and oil

#### **6.2.4. Degraded/Heavy Stained Pavement**

Staining or evidence of release around the ASTs was not observed at the time of the site reconnaissance. Staining was observed around the fire cabinet in the western portion of the AE GSE maintenance facility and the hazardous materials storage area in the north-eastern portion of the AA hangar. Pavement cracking was not observed in the vicinity of the staining in either location. Therefore, these facilities would not be considered an environmental concern to the proposed Project.

#### **6.3. Area C**

Two elevator maintenance rooms in parking structure P-3 and three elevator maintenance rooms in parking structure P-4 were observed during the site reconnaissance. Each maintenance room contained two elevator motors and a small bucket for oily rags. Other hazardous materials were not observed in Area C at the time of the site reconnaissance.

### **7. PROPERTIES OF CONCERN**

Based on the results of our historical research, review of the environmental database, regulatory agency inquiries, and our site reconnaissance, properties were evaluated and classified as High, Moderate, or Low with regard to the potential for detrimental impacts during construction activities for the proposed Project. Specific properties of High or Moderate risk are presented in Table 7. Properties categorized as High or Moderate risk in Table 7 were evaluated based on the information obtained and the likelihood that hazardous materials might impact soil and/or groundwater likely to be disturbed during construction.

**Table 7 – Identified Specific Properties of Concern**

Area	Property Name/Address	Site Operations - Reason for Risk Class (1)	Data Source (2)	Risk Class (3)	Within Proposed Project Area	Applicable HMI/ Mitigation Measure
A	USCG Air Station 7159 World Way West	USCG base: paint booth	H, R	M	Y	3,4
	US Airways hangar 7183 World Way West	Aircraft maintenance: age of building, historical stained pavement, UST south of hangar, paint booth	H, R	M	Y	1,2,3,4
	Clarifier south of Deluge system	Clarifier for US Airways and USCG Air Station: UST	I	M	Y	2,3,4
B	LAX Fuel 6900 World Way West	Fuel storage: listed on the LUST database	D, H	M	Y	2,3,4
	Former AA hangar 7000 World Way West	Aircraft maintenance: historical stained pavement, clarifier	H	M	Y	2,3,4
	Qantas hangar, TWA (former) 7001 World Way West	Aircraft maintenance: clarifier, age of building, historical stained pavement	H, R	M	Y	1,2,3,4
	Central utility power station /AE GSE maintenance facility 7001 World Way West	GSE maintenance: petroleum products and wastes, age of building	H	M	Y	1,2,3,4
	AA hangar 7100 World Way West	Aircraft maintenance: clarifier, age of building	H, R	M	Y	1,2,3,4
	Area B unknown locations	TPH impacted soil, USTs, clarifiers	H	M	Y	2,3,4
C	No areas of concern	N/A	N/A	N/A	N/A	N/A
<b>Notes:</b> AE – American Eagle GSE – ground support equipment HMI – Hazardous Material Impact LUST – Leaking Underground Storage Tank N – No N/A – Not Applicable SLIC – Spills, Leaks, Investigations, and Cleanups Program U – UST USCG – United States Coast Guard Y – Yes (1) Description of site operations/primary reasons for risk class (2) Indicates primary information sources for listing: R=Reconnaissance, D=Database, H=Historical Documentation, I= Interviews with LAX staff (3) Risk Class H= high, M= moderate, L= low						

## 8. NON-SPECIFIC AREAS OF CONCERN

The following are non-specific concerns within the proposed Project areas. These concerns include widespread (throughout the noted areas) industrial-type operations that occurred in the noted areas over several decades.

- **Area A** – varied historical industrial uses including aircraft hangars and maintenance facilities, as well as historical pavement staining.
- **Area B** – varied historical industrial uses including aircraft hangars and maintenance facilities, as well as historical pavement staining.
- **Area C** – None.

## 9. HAZARDOUS MATERIALS IMPACTS

Based on the results of this HMA, Ninyo & Moore has developed Hazardous Materials Impacts (HMI) for the project area; some of the HMIs apply to all areas of the project and some are specific to certain areas of concern noted in Table 7.

### 9.1. Project Wide Hazardous Materials Impacts (HMI-1 through HMI-3)

- **HMI-1** – Demolition of structures built prior to 1980 may result in the exposure of the public and/or the environment to asbestos containing materials (ACMs) and/or lead based paint (LBP).
- **HMI-2** – Construction activities may encounter previously unidentified USTs, hazardous materials, petroleum hydrocarbons, or hazardous or solid wastes and may result in the exposure of the public and/or the environment to hazardous materials.
- **HMI-3** – Construction activities, including demolition, may encounter or generate hazardous or solid wastes and debris and may result in the exposure of the public and/or the environment to hazardous materials.

### 9.2. Area A HMI:

In addition to HMI-1 through HMI-3, the following HMI also applies to Area A.

- **HMI-4** – Construction activities may result in exposure of the public and/or the environment to contaminated soil at the specified properties listed in Table 7.

### 9.3. Area B HMI

In addition to HMI-1 through HMI-3, HMI-4 applies to Area B.

### 9.4. Area C HMI

HMI-1 and HMI-2 only, apply to this area.

## 10. MITIGATION MEASURES

The following preliminary mitigation measures are proposed measures for each HMI:

- **HMI-1** – Prior to construction activities, LAWA, or its contractors, will conduct an evaluation of all buildings (built prior to 1980) to be demolished to evaluate the presence of asbestos-containing building materials and lead-based paint. Remediation will be implemented in accordance with the recommendations of these evaluations.
- **HMI-2** – LAWA or its contractors will prepare a hazardous materials contingency plan addressing the potential for discovery of unidentified USTs, hazardous materials, petroleum hydrocarbons, or hazardous or solid wastes encountered during construction. The contingency plan will address UST decommissioning, field screening and materials testing methods, contaminant management requirements, and health and safety requirements.
- **HMI-3** – Construction contractors will dispose of all hazardous or solid wastes and debris encountered or generated during construction and demolition activities in accordance with all federal, state, and local laws and regulations
- **HMI-4** – LAWA or its contractor will prepare a soil management plan prior to construction and will implement it during all phases of construction. Disturbed soils will be monitored for visual evidence of contamination (e.g., staining or discoloration). Soil will also be monitored for the presence of VOCs using appropriate field instruments such as organic vapor measurement with photoionization detectors or flame ionization detectors. If the monitoring procedures indicate the possible presence of contaminated soil, a contaminated soil contingency plan will be implemented and will include procedures for segregation, sampling, and chemical analysis of soil. Contaminated soil will be profiled for disposal and will be transported to an appropriate hazardous or non-hazardous waste or recycling facility licensed to accept and treat the type of waste indicated by the profiling process. The contaminated soil contingency plan will be developed and in place during all construction activities. If these processes generate any contaminated groundwater that must be disposed of outside of the dewatering/National Pollutant Discharge Elimination System (NPDES) process, the groundwater will be profiled, manifested, hauled, and disposed of in the same manner.

With implementation of the proposed mitigation measures, impacts related to potential hazardous materials are anticipated to be less than significant.

## 11. REFERENCES

- California Department of Oil, Gas, and Geothermal Resources, 2012, Online Mapping System, <<http://maps.conservation.ca.gov/doms/doms-app.html>>.
- Environmental Data Resources Incorporated, 2012a, The EDR Radius Map Report with Geo-Check Report: American Airlines Leasehold, 7001 World Way West, Los Angeles, California, dated December 7.
- Environmental Data Resources Incorporated, 2012b, Certified Sanborn (R) Map Report: American Airlines Leasehold, 7001 World Way West, Los Angeles, California, dated December 7.
- Environmental Data Resources Incorporated, 2012c, The EDR Aerial Photo Decade Package, American Airlines Leasehold, 7001 World Way West, Los Angeles, California, dated December 13.
- Environmental Data Resources Incorporated, 2012d, EDR Historical Topographic Map Report, American Airlines Leasehold, 7001 World Way West, Los Angeles, California, dated December 7.
- Environmental Data Resources Incorporated, 2012e, The EDR-City Directory Abstract, American Airlines Leasehold, 7001 World Way West, Los Angeles, California, dated December 7.
- Erler & Kalinowski, Inc., 2012, 2012 Annual Groundwater Monitoring Report, LAXFUEL Corporation, Bulk Fuel Storage Facility, Los Angeles International Airport, Los Angeles, California, dated June 8.
- Haley & Aldrich, Inc., 2012, Vacuum Enhanced Free Product Recovery System Performance and Semiannual Groundwater Monitoring Report, 1 January 2012 – 30 June 2012, Continental Airlines Aircraft Maintenance Facility, 7300 World Way West, Los Angeles, California, (SCP File 0349A; Site ID 1841200), dated August 31.
- State of California, Department of Conservation, Division of Oil, Gas, and Geothermal Resources (DOGGR), Wildcat Map W1-5.
- United States Geological Survey, 1964 photorevised 1981, 7.5-Minute Topographic Quadrangle Map Series, Venice, California.

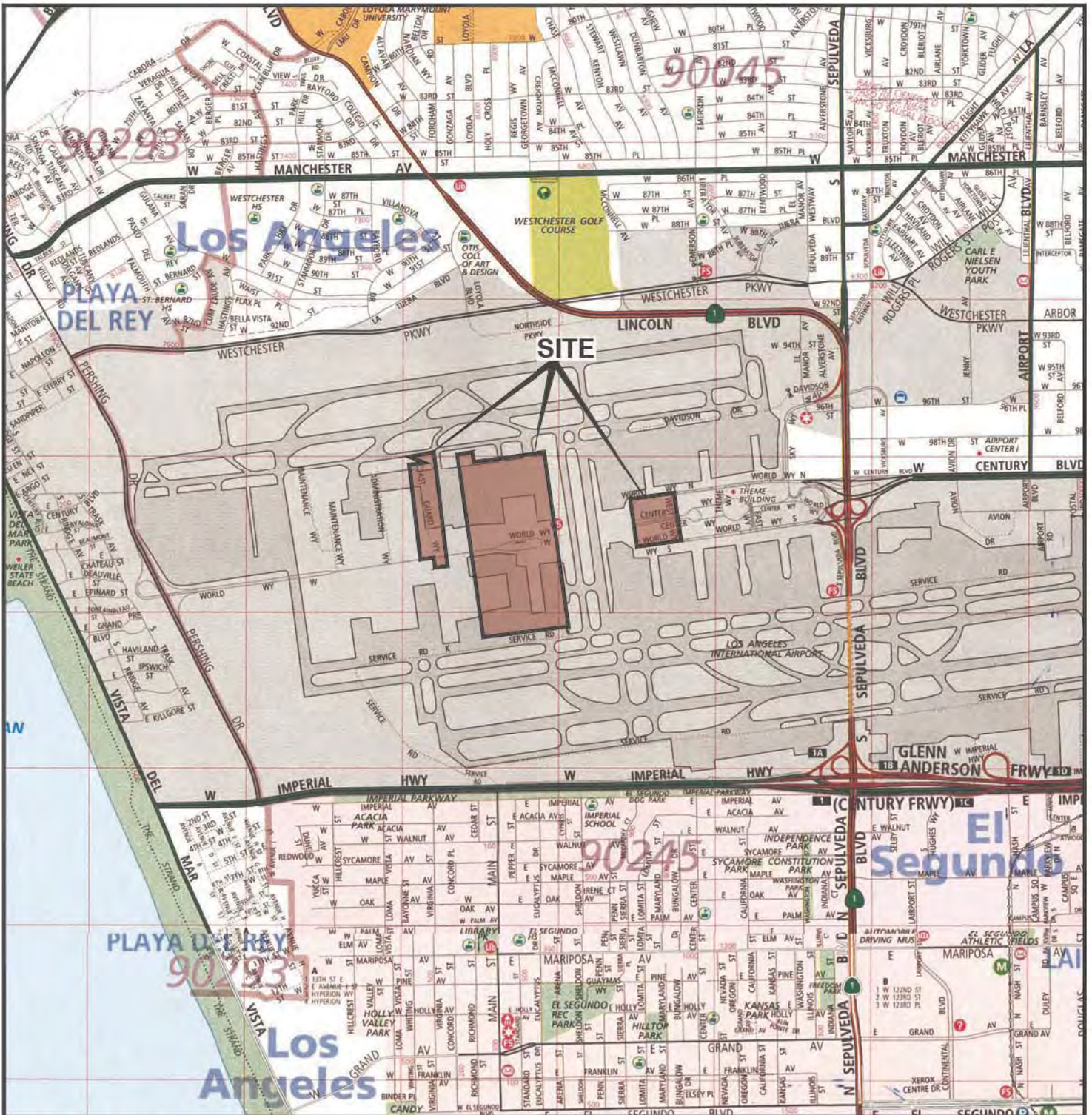

REFERENCE: 52ND EDITION, THOMAS GUIDE FOR LOS ANGELES/ORANGE COUNTIES, STREET GUIDE AND DIRECTORY.

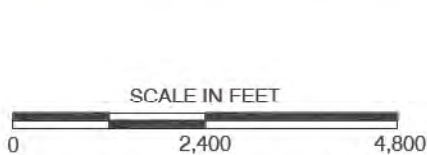

NOTE: DIMENSIONS, DIRECTIONS AND LOCATIONS ARE APPROXIMATE.  
Map © Rand McNally, R.L.07-S-129

**Ninyo & Moore**

## SITE LOCATION

FIGURE

PROJECT NO.	DATE
208762001	2/13

LOS ANGELES INTERNATIONAL AIRPORT  
LOS ANGELES, CALIFORNIA

1

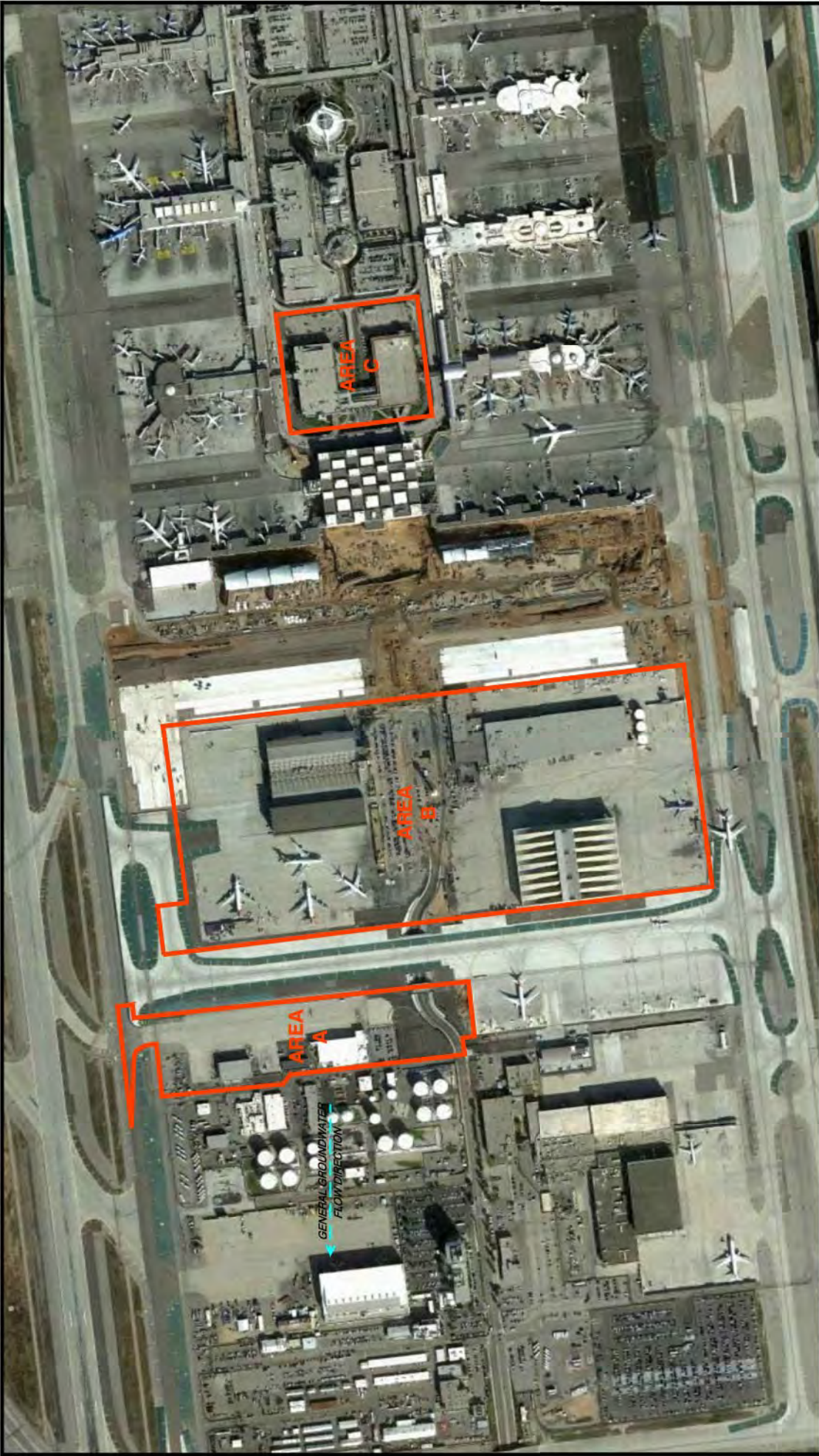

REFERENCE: GOOGLE EARTH AERIAL PHOTO, 2013.



SCALE IN FEET

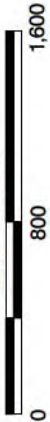

NOTE: DIMENSIONS, DIRECTIONS AND LOCATIONS ARE APPROXIMATE.

LEGEND
 SITE BOUNDARY

<b><i>Ninyo &amp; Moore</i></b>		<b>SITE PLAN</b>		FIGURE
PROJECT NO.	DATE	LOS ANGELES INTERNATIONAL AIRPORT LOS ANGELES, CALIFORNIA		
208762001	2/13			
		2		



REFERENCE: GOOGLE EARTH AERIAL PHOTO, 2013.

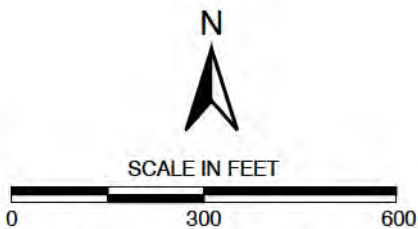

NOTE: DIMENSIONS, DIRECTIONS AND LOCATIONS ARE APPROXIMATE.

LEGEND	
	SITE BOUNDARY
	CLARIFIER
	TRANSFORMERS
(7161)	SITE ADDRESS

**Ninyo & Moore**

## SITE PLAN - AREA A

FIGURE

PROJECT NO.	DATE
208762001	2/13

LOS ANGELES INTERNATIONAL AIRPORT  
LOS ANGELES, CALIFORNIA

**3**



REFERENCE: GOOGLE EARTH AERIAL PHOTO, 2013.

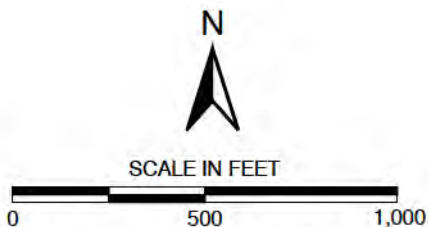

NOTE: DIMENSIONS, DIRECTIONS AND LOCATIONS ARE APPROXIMATE.

#### LEGEND

	SITE BOUNDARY
	CLARIFIER
	TRANSFORMERS
	SITE ADDRESS

**Ninyo & Moore**

### SITE PLAN - AREA B

FIGURE

PROJECT NO.

DATE

LOS ANGELES INTERNATIONAL AIRPORT  
LOS ANGELES, CALIFORNIA

**4**

208762001

2/13



REFERENCE: GOOGLE EARTH AERIAL PHOTO, 2013.



SCALE IN FEET



NOTE: DIMENSIONS, DIRECTIONS AND LOCATIONS ARE APPROXIMATE.

LEGEND	
	SITE BOUNDARY
	ELEVATOR MAINTENANCE ROOM

<b><i>Ninyo &amp; Moore</i></b>		<b>SITE PLAN - AREA C</b>	FIGURE  <b>5</b>
PROJECT NO.	DATE		
208762001	2/13		
		LOS ANGELES INTERNATIONAL AIRPORT LOS ANGELES, CALIFORNIA	

**APPENDIX A**

**HISTORICAL RESEARCH DOCUMENTATION**

**American Airlines Leasehold**

7001 World Way West  
Los Angeles, CA 90045

Inquiry Number: 3471997.3  
December 07, 2012

## Certified Sanborn® Map Report

## Certified Sanborn® Map Report

12/07/12

**Site Name:**

American Airlines Leasehold  
7001 World Way West  
Los Angeles, CA 90045

**Client Name:**

Ninyo & Moore  
475 Goddard  
Irvine, CA 92618

EDR Inquiry # 3471997.3

Contact: Patrick Cullip



Environmental Data Resources Inc

The complete Sanborn Library collection has been searched by EDR, and fire insurance maps covering the target property location provided by Ninyo & Moore were identified for the years listed below. The certified Sanborn Library search results in this report can be authenticated by visiting [www.edrnet.com/sanborn](http://www.edrnet.com/sanborn) and entering the certification number. Only Environmental Data Resources Inc. (EDR) is authorized to grant rights for commercial reproduction of maps by Sanborn Library LLC, the copyright holder for the collection.

### Certified Sanborn Results:

**Site Name:** American Airlines Leasehold  
**Address:** 7001 World Way West  
**City, State, Zip:** Los Angeles, CA 90045  
**Cross Street:**  
**P.O. #** 208762001  
**Project:** LAX  
**Certification #** 9618-4DA9-BB3D



Sanborn® Library search results  
Certification # 9618-4DA9-BB3D

### UNMAPPED PROPERTY

This report certifies that the complete holdings of the Sanborn Library, LLC collection have been searched based on client supplied target property information, and fire insurance maps covering the target property were not found.

The Sanborn Library includes more than 1.2 million Sanborn fire insurance maps, which track historical property usage in approximately 12,000 American cities and towns. Collections searched:

- ☒ Library of Congress
- ☒ University Publications of America
- ☒ EDR Private Collection

*The Sanborn Library LLC Since 1866™*

### Limited Permission To Make Copies

Ninyo & Moore (the client) is permitted to make up to THREE photocopies of this Sanborn Map transmittal and each fire insurance map accompanying this report solely for the limited use of its customer. No one other than the client is authorized to make copies. Upon request made directly to an EDR Account Executive, the client may be permitted to make a limited number of additional photocopies. This permission is conditioned upon compliance by the client, its customer and their agents with EDR's copyright policy; a copy of which is available upon request.

#### Disclaimer - Copyright and Trademark notice

This Report contains certain information obtained from a variety of public and other sources reasonably available to Environmental Data Resources, Inc. It cannot be concluded from this Report that coverage information for the target and surrounding properties does not exist from other sources. NO WARRANTY EXPRESSED OR IMPLIED, IS MADE WHATSOEVER IN CONNECTION WITH THIS REPORT. ENVIRONMENTAL DATA RESOURCES, INC. SPECIFICALLY DISCLAIMS THE MAKING OF ANY SUCH WARRANTIES, INCLUDING WITHOUT LIMITATION, MERCHANTABILITY OR FITNESS FOR A PARTICULAR USE OR PURPOSE. ALL RISK IS ASSUMED BY THE USER. IN NO EVENT SHALL ENVIRONMENTAL DATA RESOURCES, INC. BE LIABLE TO ANYONE, WHETHER ARISING OUT OF ERRORS OR OMISSIONS, NEGLIGENCE, ACCIDENT OR ANY OTHER CAUSE, FOR ANY LOSS OF DAMAGE, INCLUDING, WITHOUT LIMITATION, SPECIAL, INCIDENTAL CONSEQUENTIAL, OR EXEMPLARY DAMAGES. ANY LIABILITY ON THE PART OF ENVIRONMENTAL DATA RESOURCES, INC. IS STRICTLY LIMITED TO A REFUND OF THE AMOUNT PAID FOR THIS REPORT. Purchaser accepts this Report "AS IS". Any analyses, estimates, ratings, environmental risk levels or risk codes provided in this Report are provided for illustrative purposes only, and are not intended to provide, nor should they be interpreted as providing any facts regarding, or prediction or forecast of, any environmental risk for any property. Only a Phase I Environmental Site Assessment performed by an environmental professional can provide information regarding the environmental risk for any property. Additionally, the information provided in this Report is not to be construed as legal advice.

Copyright 2012 by Environmental Data Resources, Inc. All rights reserved. Reproduction in any media or format, in whole or in part, of any report or map of Environmental Data Resources, Inc., or its affiliates, is prohibited without prior written permission.

EDR and its logos (including Sanborn and Sanborn Map) are trademarks of Environmental Data Resources, Inc. or its affiliates. All other trademarks used herein are the property of their respective owners.

**American Airlines Leasehold**

7001 World Way West  
Los Angeles, CA 90045

Inquiry Number: 3471997.5  
December 13, 2012

## The EDR Aerial Photo Decade Package



440 Wheelers Farms Road  
Milford, CT 06461  
800.352.0050  
[www.edrnet.com](http://www.edrnet.com)

# EDR Aerial Photo Decade Package

Environmental Data Resources, Inc. (EDR) Aerial Photo Decade Package is a screening tool designed to assist environmental professionals in evaluating potential liability on a target property resulting from past activities. EDR's professional researchers provide digitally reproduced historical aerial photographs, and when available, provide one photo per decade.

**When delivered electronically by EDR, the aerial photo images included with this report are for ONE TIME USE ONLY. Further reproduction of these aerial photo images is prohibited without permission from EDR. For more information contact your EDR Account Executive.**

***Thank you for your business.***  
Please contact EDR at 1-800-352-0050  
with any questions or comments.

## **Disclaimer - Copyright and Trademark Notice**

This Report contains certain information obtained from a variety of public and other sources reasonably available to Environmental Data Resources, Inc. It cannot be concluded from this Report that coverage information for the target and surrounding properties does not exist from other sources. **NO WARRANTY EXPRESSED OR IMPLIED, IS MADE WHATSOEVER IN CONNECTION WITH THIS REPORT. ENVIRONMENTAL DATA RESOURCES, INC. SPECIFICALLY DISCLAIMS THE MAKING OF ANY SUCH WARRANTIES, INCLUDING WITHOUT LIMITATION, MERCHANTABILITY OR FITNESS FOR A PARTICULAR USE OR PURPOSE. ALL RISK IS ASSUMED BY THE USER. IN NO EVENT SHALL ENVIRONMENTAL DATA RESOURCES, INC. BE LIABLE TO ANYONE, WHETHER ARISING OUT OF ERRORS OR OMISSIONS, NEGLIGENCE, ACCIDENT OR ANY OTHER CAUSE, FOR ANY LOSS OF DAMAGE, INCLUDING, WITHOUT LIMITATION, SPECIAL, INCIDENTAL, CONSEQUENTIAL, OR EXEMPLARY DAMAGES. ANY LIABILITY ON THE PART OF ENVIRONMENTAL DATA RESOURCES, INC. IS STRICTLY LIMITED TO A REFUND OF THE AMOUNT PAID FOR THIS REPORT.** Purchaser accepts this Report AS IS. Any analyses, estimates, ratings, environmental risk levels or risk codes provided in this Report are provided for illustrative purposes only, and are not intended to provide, nor should they be interpreted as providing any facts regarding, or prediction or forecast of, any environmental risk for any property. Only a Phase I Environmental Site Assessment performed by an environmental professional can provide information regarding the environmental risk for any property. Additionally, the information provided in this Report is not to be construed as legal advice.

Copyright 2012 by Environmental Data Resources, Inc. All rights reserved. Reproduction in any media or format, in whole or in part, of any report or map of Environmental Data Resources, Inc., or its affiliates, is prohibited without prior written permission.

EDR and its logos (including Sanborn and Sanborn Map) are trademarks of Environmental Data Resources, Inc. or its affiliates. All other trademarks used herein are the property of their respective owners.

**Date EDR Searched Historical Sources:**

Aerial Photography December 13, 2012

**Target Property:**

7001 World Way West

Los Angeles, CA 90045

<u><i>Year</i></u>	<u><i>Scale</i></u>	<u><i>Details</i></u>	<u><i>Source</i></u>
1927	Aerial Photograph. Scale: 1"=500'	Flight Year: 1927	Fairchild
1938	Aerial Photograph. Scale: 1"=500'	Flight Year: 1938	Laval
1947	Aerial Photograph. Scale: 1"=500'	Flight Year: 1947	Fairchild
1954	Aerial Photograph. Scale: 1"=500'	Flight Year: 1954	Pacific Air
1965	Aerial Photograph. Scale: 1"=500'	Flight Year: 1965	Fairchild
1976	Aerial Photograph. Scale: 1"=500'	Flight Year: 1976	Teledyne
1989	Aerial Photograph. Scale: 1"=500'	Flight Year: 1989	USGS
1994	Aerial Photograph. Scale: 1"=500'	/Composite DOQQ - acquisition dates: 1994	EDR
1994	Aerial Photograph. Scale: 1"=500'	/Composite DOQQ - acquisition dates: 1994	EDR
1994	Aerial Photograph. Scale: 1"=500'	/Composite DOQQ - acquisition dates: 1994	EDR
1994	Aerial Photograph. Scale: 1"=500'	/Composite DOQQ - acquisition dates: 1994	EDR
2005	Aerial Photograph. Scale: 1"=500'	Flight Year: 2005	EDR
2005	Aerial Photograph. Scale: 1"=500'	Flight Year: 2005	EDR
2005	Aerial Photograph. Scale: 1"=500'	Flight Year: 2005	EDR
2005	Aerial Photograph. Scale: 1"=500'	Flight Year: 2005	EDR



INQUIRY #: 3471997.5

YEAR: 1927

1" = 500'



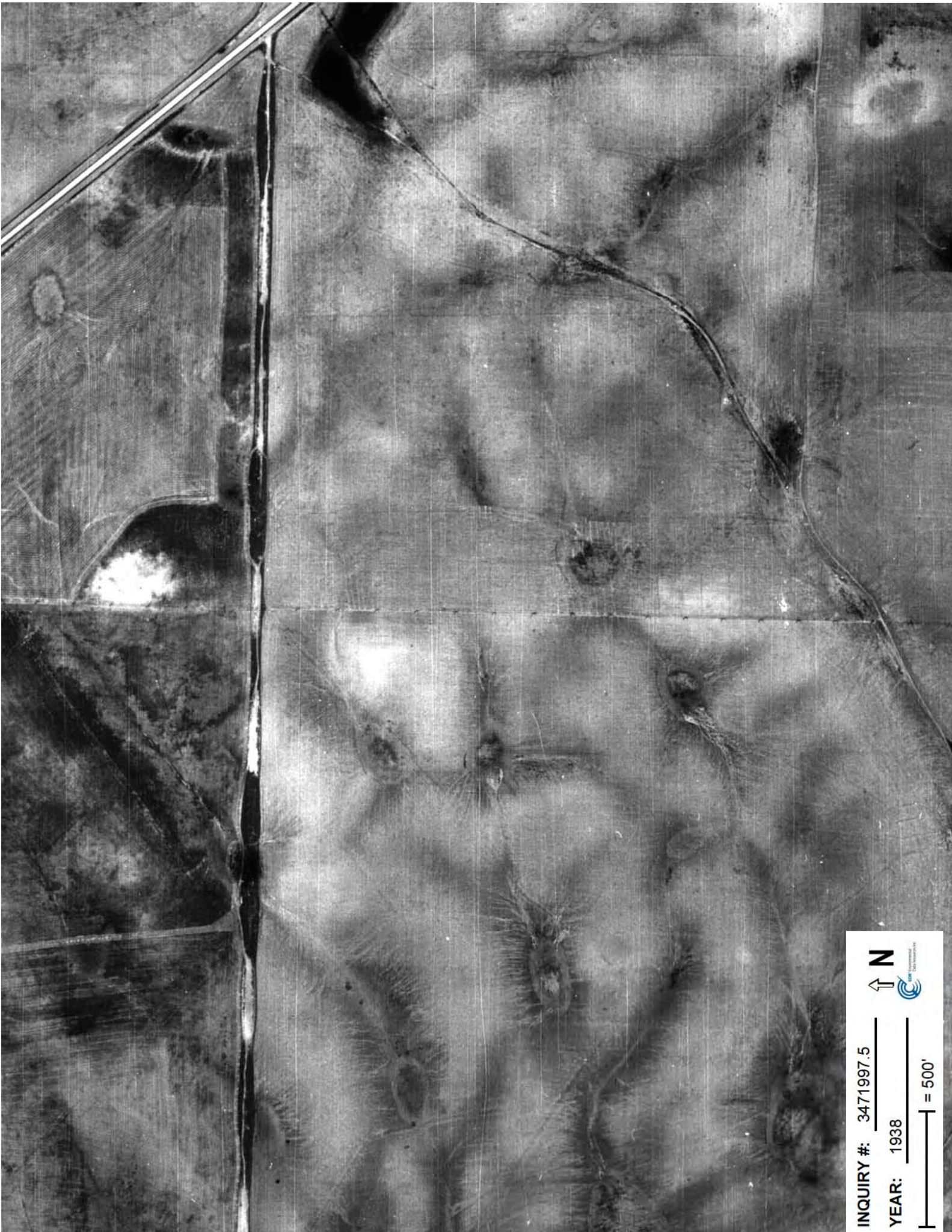

INQUIRY #: 3471997.5

YEAR: 1938

↑ N

500'





INQUIRY #: 3471997.5

YEAR: 1947

1" = 500'





INQUIRY #: 3471997.5

YEAR: 1954

↑ N

500'



INQUIRY #: 3471997.5

YEAR: 1965

500' = 500'



INQUIRY #: 3471997.5

YEAR: 1976

↑ N

1" = 500'

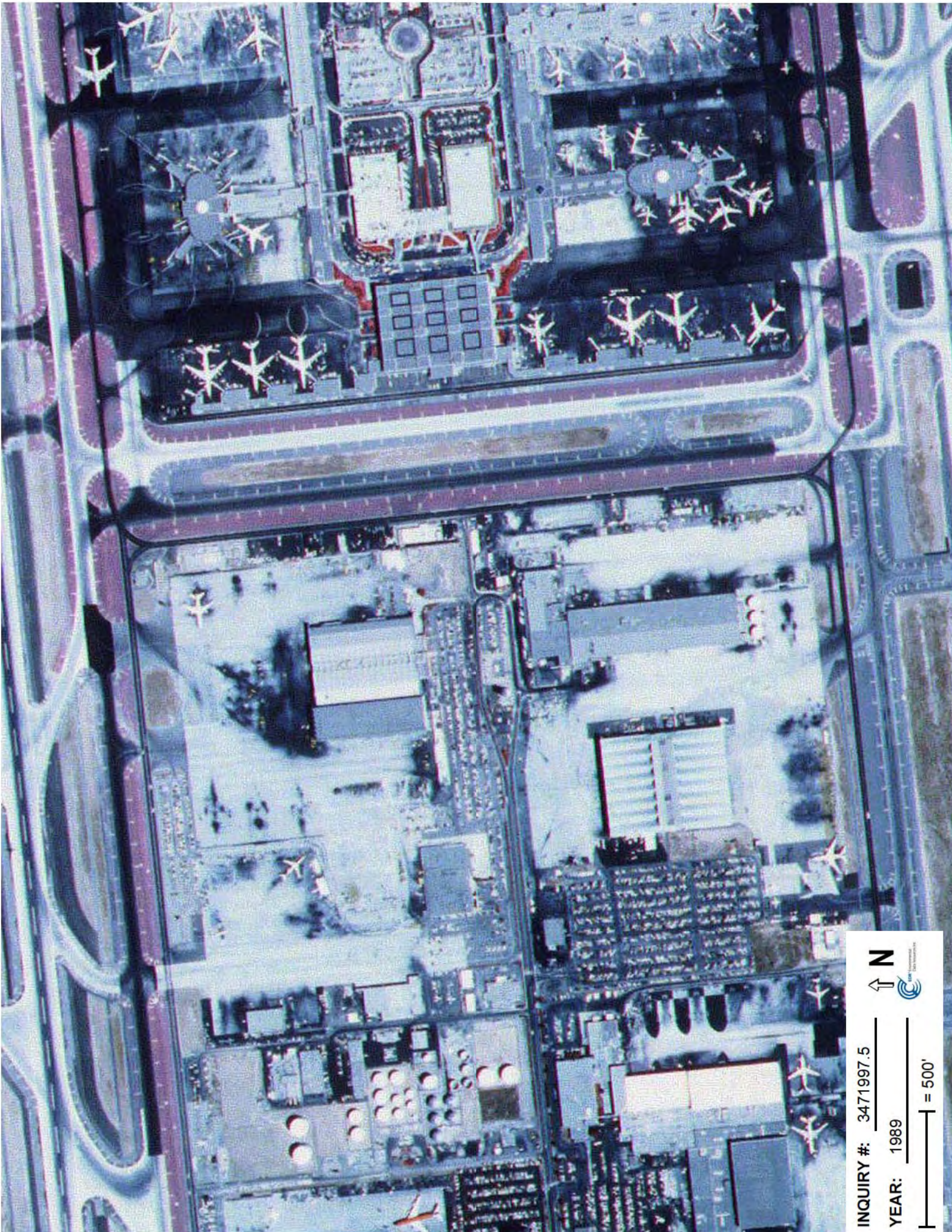

INQUIRY #: 3471997.5

YEAR: 1989

↑ N

1" = 500'





INQUIRY #: 3471997.5

YEAR: 1994

— = 500'





**INQUIRY #:** 3471997.5

**YEAR:** 1994

**1" = 500'**





INQUIRY #: 3471997.5

YEAR: 1994

| = 500'





INQUIRY #: 3471997.5

YEAR: 1994

— = 500'





INQUIRY #: 3471997.5

YEAR: 2005

— = 500'





INQUIRY #: 3471997.5

YEAR: 2005

— = 500'





INQUIRY #: 3471997.5

YEAR: 2005

— = 500'





INQUIRY #: 3471997.5

YEAR: 2005

| = 500'





**American Airlines Leasehold**

7001 World Way West  
Los Angeles, CA 90045

Inquiry Number: 3471997.4  
December 07, 2012

## EDR Historical Topographic Map Report

# EDR Historical Topographic Map Report

Environmental Data Resources, Inc.s (EDR) Historical Topographic Map Report is designed to assist professionals in evaluating potential liability on a target property resulting from past activities. EDRs Historical Topographic Map Report includes a search of a collection of public and private color historical topographic maps, dating back to the early 1900s.

***Thank you for your business.***  
Please contact EDR at 1-800-352-0050  
with any questions or comments.

## **Disclaimer - Copyright and Trademark Notice**

This Report contains certain information obtained from a variety of public and other sources reasonably available to Environmental Data Resources, Inc. It cannot be concluded from this Report that coverage information for the target and surrounding properties does not exist from other sources. **NO WARRANTY EXPRESSED OR IMPLIED, IS MADE WHATSOEVER IN CONNECTION WITH THIS REPORT. ENVIRONMENTAL DATA RESOURCES, INC. SPECIFICALLY DISCLAIMS THE MAKING OF ANY SUCH WARRANTIES, INCLUDING WITHOUT LIMITATION, MERCHANTABILITY OR FITNESS FOR A PARTICULAR USE OR PURPOSE. ALL RISK IS ASSUMED BY THE USER. IN NO EVENT SHALL ENVIRONMENTAL DATA RESOURCES, INC. BE LIABLE TO ANYONE, WHETHER ARISING OUT OF ERRORS OR OMISSIONS, NEGLIGENCE, ACCIDENT OR ANY OTHER CAUSE, FOR ANY LOSS OF DAMAGE, INCLUDING, WITHOUT LIMITATION, SPECIAL, INCIDENTAL, CONSEQUENTIAL, OR EXEMPLARY DAMAGES. ANY LIABILITY ON THE PART OF ENVIRONMENTAL DATA RESOURCES, INC. IS STRICTLY LIMITED TO A REFUND OF THE AMOUNT PAID FOR THIS REPORT.** Purchaser accepts this Report AS IS. Any analyses, estimates, ratings, environmental risk levels or risk codes provided in this Report are provided for illustrative purposes only, and are not intended to provide, nor should they be interpreted as providing any facts regarding, or prediction or forecast of, any environmental risk for any property. Only a Phase I Environmental Site Assessment performed by an environmental professional can provide information regarding the environmental risk for any property. Additionally, the information provided in this Report is not to be construed as legal advice.

Copyright 2012 by Environmental Data Resources, Inc. All rights reserved. Reproduction in any media or format, in whole or in part, of any report or map of Environmental Data Resources, Inc., or its affiliates, is prohibited without prior written permission.

EDR and its logos (including Sanborn and Sanborn Map) are trademarks of Environmental Data Resources, Inc. or its affiliates. All other trademarks used herein are the property of their respective owners.

# Historical Topographic Map

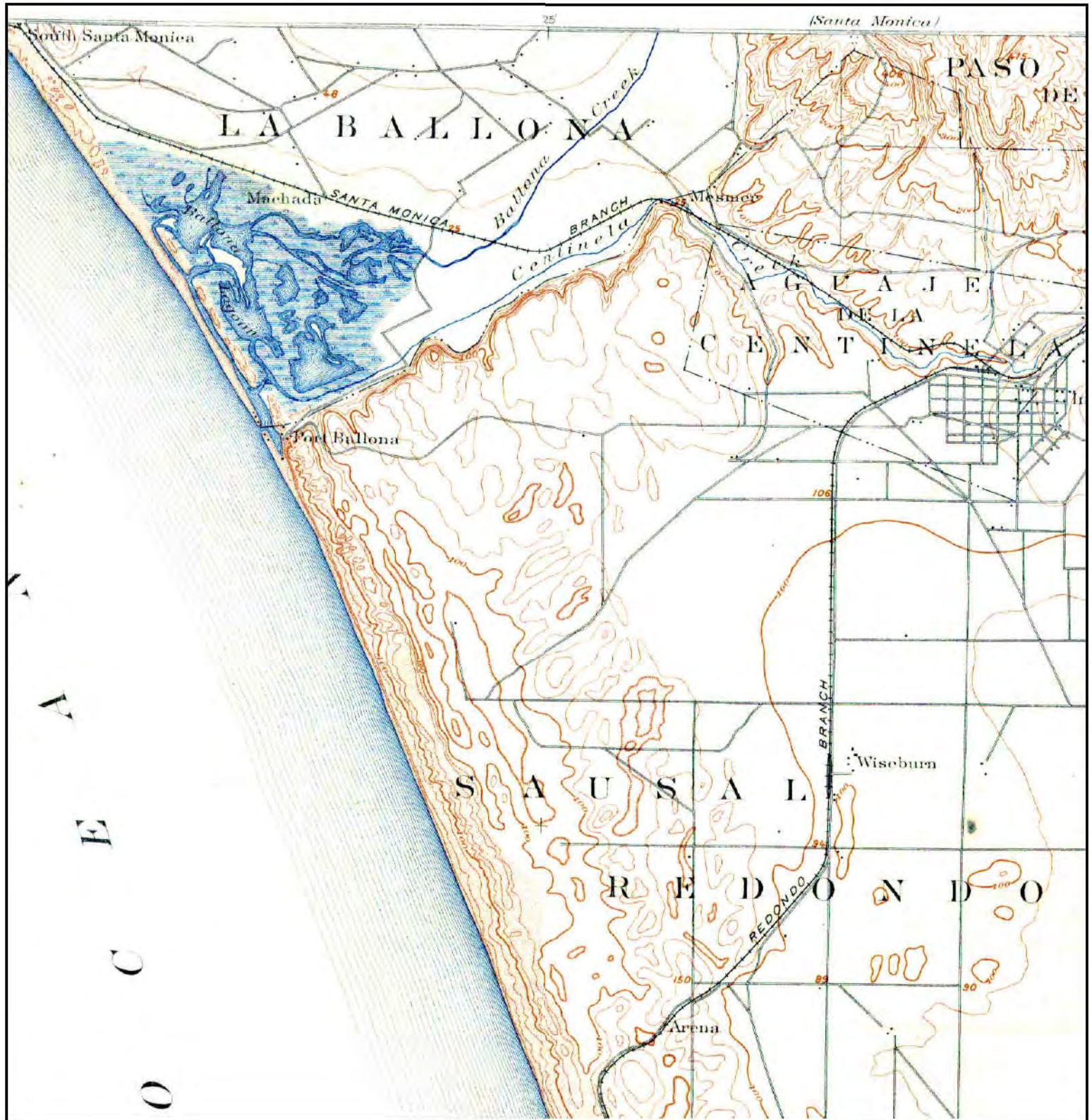

	TARGET QUAD	SITE NAME:	American Airlines Leasehold	CLIENT:	Ninyo & Moore
	NAME: REDONDO	ADDRESS:	7001 World Way West	CONTACT:	Patrick Cullip
	MAP YEAR: 1896		Los Angeles, CA 90045	INQUIRY#:	3471997.4
	SERIES: 15	LAT/LONG:	33.9427 / -118.4138	RESEARCH DATE:	12/07/2012
	SCALE: 1:62500				

# Historical Topographic Map

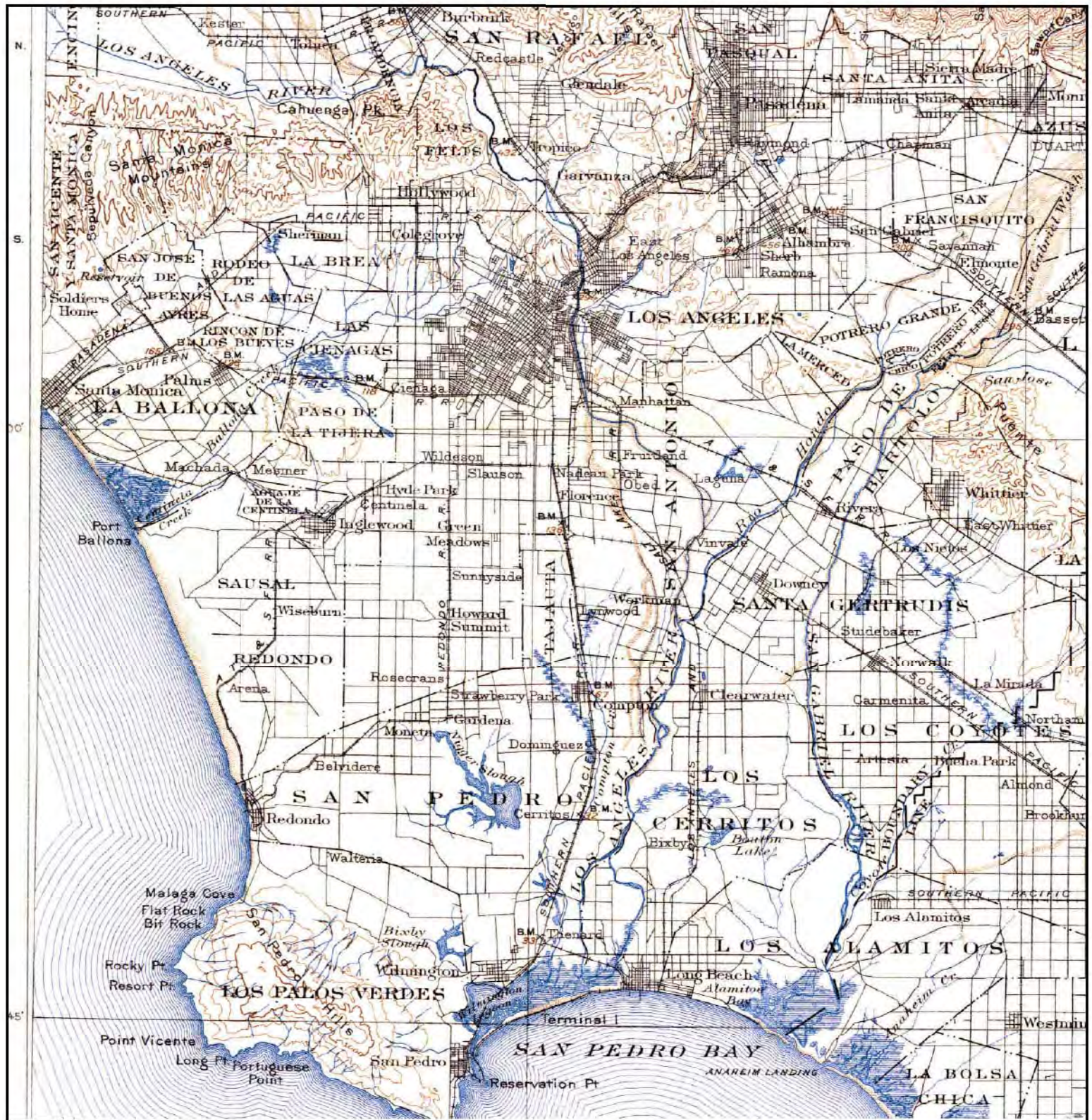

<p>N ↑</p>	<p><b>TARGET QUAD</b>  <b>NAME:</b> SOUTHERN CA SHEET 1  <b>MAP YEAR:</b> 1901    <b>SERIES:</b> 60  <b>SCALE:</b> 1:250000</p>	<p><b>SITE NAME:</b> American Airlines Leasehold    <b>ADDRESS:</b> 7001 World Way West  Los Angeles, CA 90045    <b>LAT/LONG:</b> 33.9427 / -118.4138</p>	<p><b>CLIENT:</b> Ninyo &amp; Moore  <b>CONTACT:</b> Patrick Cullip  <b>INQUIRY#:</b> 3471997.4  <b>RESEARCH DATE:</b> 12/07/2012</p>
----------------	---	--	---

# Historical Topographic Map



	TARGET QUAD	SITE NAME:	American Airlines Leasehold	CLIENT:	Ninyo & Moore
	NAME: VENICE	ADDRESS:	7001 World Way West	CONTACT:	Patrick Cullip
	MAP YEAR: 1924		Los Angeles, CA 90045	INQUIRY#:	3471997.4
	SERIES: 6	LAT/LONG:	33.9427 / -118.4138	RESEARCH DATE:	12/07/2012
	SCALE: 1:24000				

# Historical Topographic Map



<p>N ↑</p>	<p><b>TARGET QUAD</b>  <b>NAME:</b> VENICE  <b>MAP YEAR:</b> 1934    <b>SERIES:</b> 6  <b>SCALE:</b> 1:24000</p>	<p><b>SITE NAME:</b> American Airlines Leasehold    <b>ADDRESS:</b> 7001 World Way West  Los Angeles, CA 90045    <b>LAT/LONG:</b> 33.9427 / -118.4138</p>	<p><b>CLIENT:</b> Ninyo &amp; Moore  <b>CONTACT:</b> Patrick Cullip  <b>INQUIRY#:</b> 3471997.4  <b>RESEARCH DATE:</b> 12/07/2012</p>
----------------	--	--	---

# Historical Topographic Map

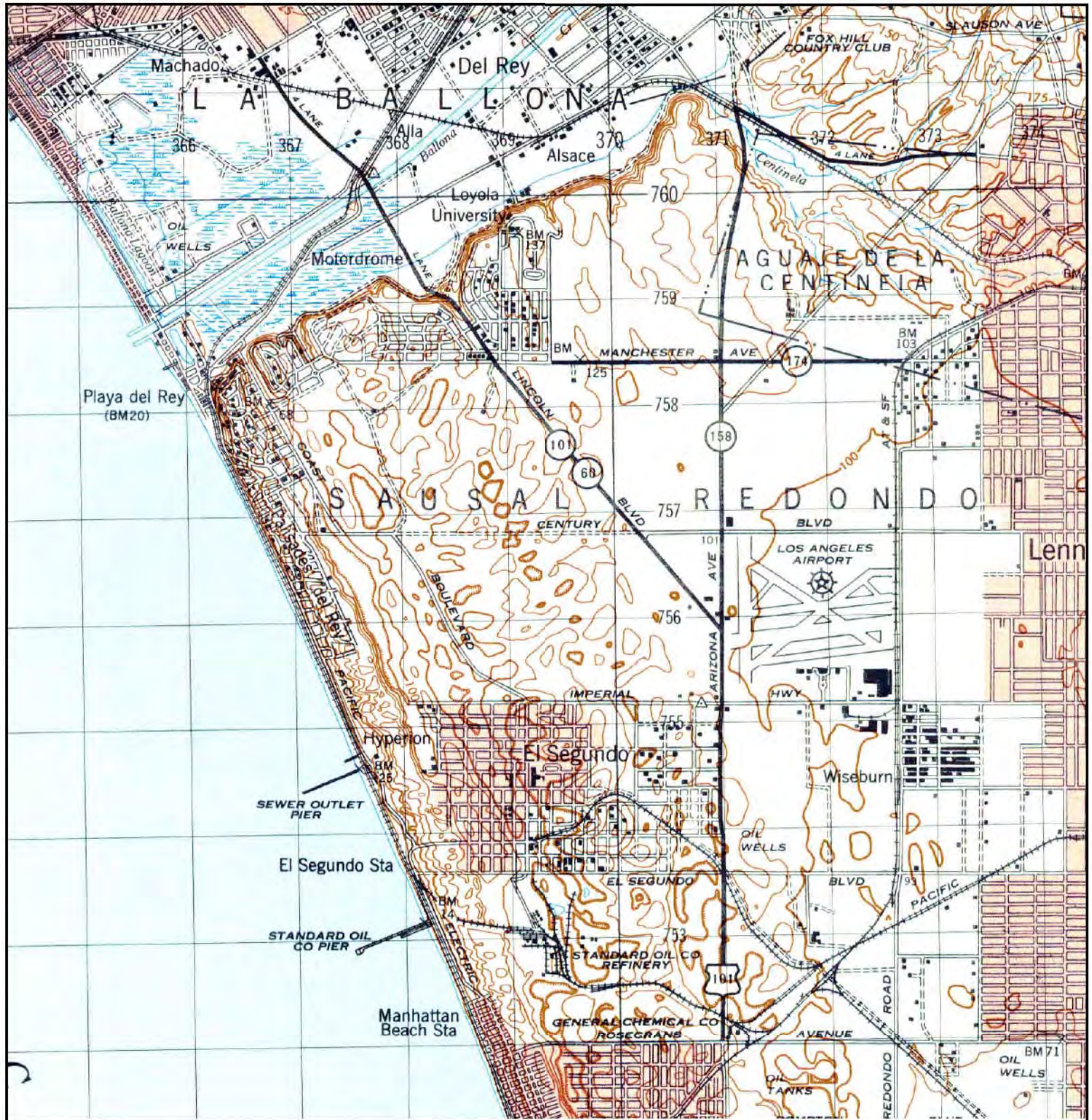

<p>N ↑</p>	<p><b>TARGET QUAD</b>  <b>NAME:</b> REDONDO  <b>MAP YEAR:</b> 1948    <b>SERIES:</b> 15  <b>SCALE:</b> 1:50000</p>	<p><b>SITE NAME:</b> American Airlines Leasehold    <b>ADDRESS:</b> 7001 World Way West  Los Angeles, CA 90045    <b>LAT/LONG:</b> 33.9427 / -118.4138</p>	<p><b>CLIENT:</b> Ninyo &amp; Moore  <b>CONTACT:</b> Patrick Cullip  <b>INQUIRY#:</b> 3471997.4  <b>RESEARCH DATE:</b> 12/07/2012</p>
----------------	--	--	---

# Historical Topographic Map

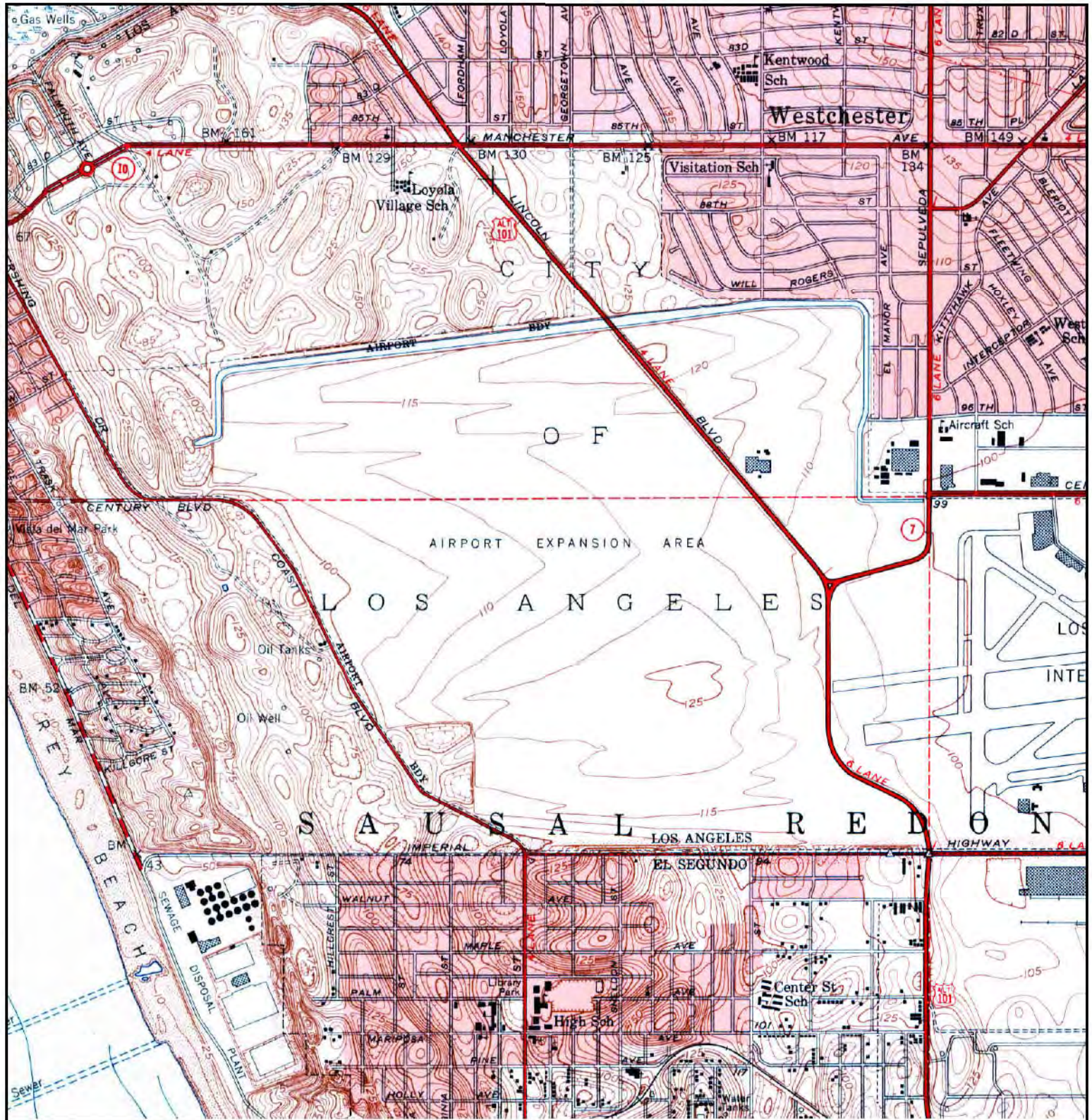

<p>N ↑</p>	<p><b>TARGET QUAD</b>  <b>NAME:</b> VENICE  <b>MAP YEAR:</b> 1950    <b>SERIES:</b> 7.5  <b>SCALE:</b> 1:24000</p>	<p><b>SITE NAME:</b> American Airlines Leasehold    <b>ADDRESS:</b> 7001 World Way West  Los Angeles, CA 90045    <b>LAT/LONG:</b> 33.9427 / -118.4138</p>	<p><b>CLIENT:</b> Ninyo &amp; Moore  <b>CONTACT:</b> Patrick Cullip  <b>INQUIRY#:</b> 3471997.4  <b>RESEARCH DATE:</b> 12/07/2012</p>
----------------	--	--	---

# Historical Topographic Map

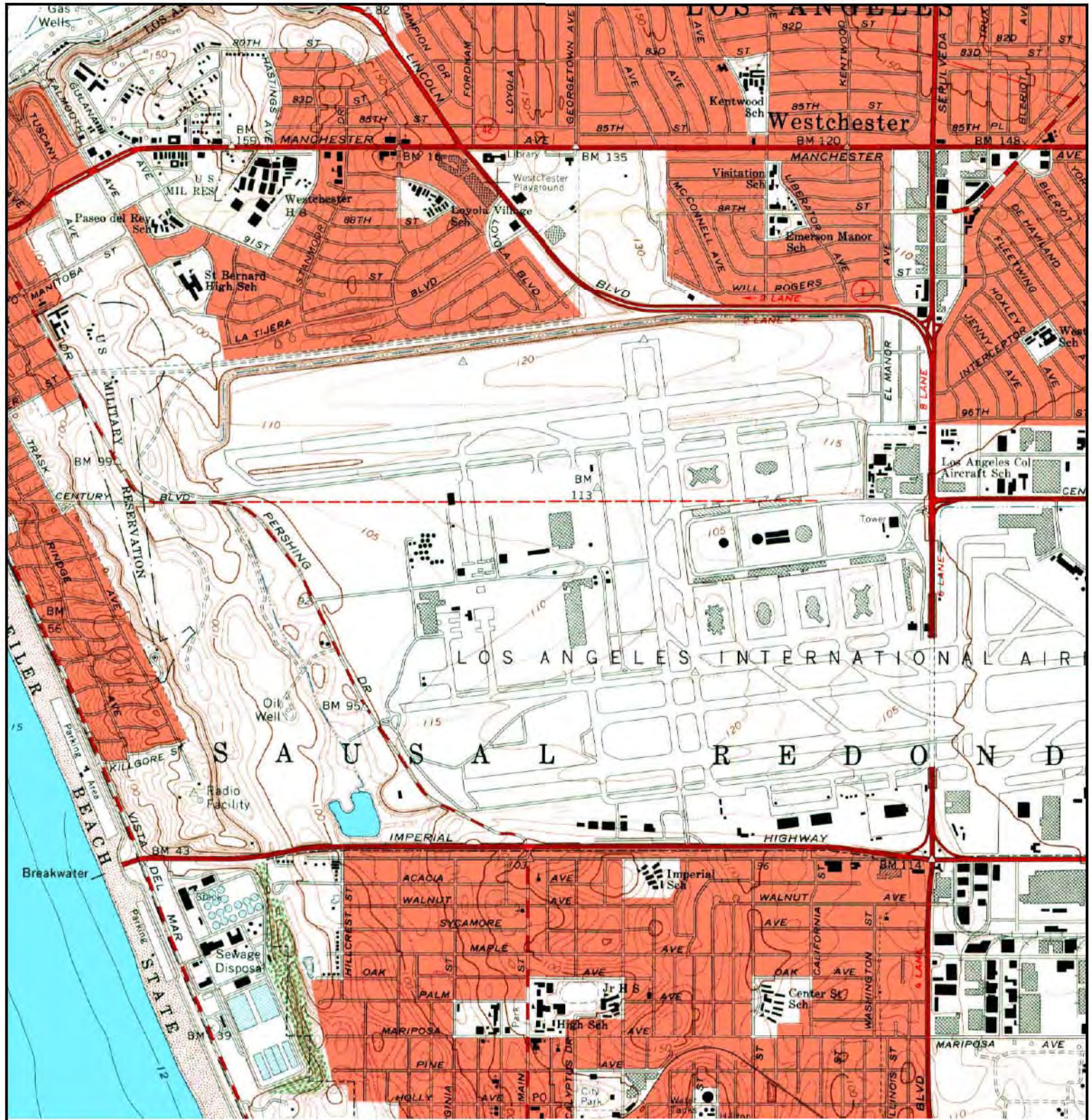

<p>N ↑</p>	<p><b>TARGET QUAD</b>  <b>NAME:</b> VENICE  <b>MAP YEAR:</b> 1964    <b>SERIES:</b> 7.5  <b>SCALE:</b> 1:24000</p>	<p><b>SITE NAME:</b> American Airlines Leasehold    <b>ADDRESS:</b> 7001 World Way West  Los Angeles, CA 90045    <b>LAT/LONG:</b> 33.9427 / -118.4138</p>	<p><b>CLIENT:</b> Ninyo &amp; Moore  <b>CONTACT:</b> Patrick Cullip  <b>INQUIRY#:</b> 3471997.4  <b>RESEARCH DATE:</b> 12/07/2012</p>
----------------	--	--	---

## Historical Topographic Map

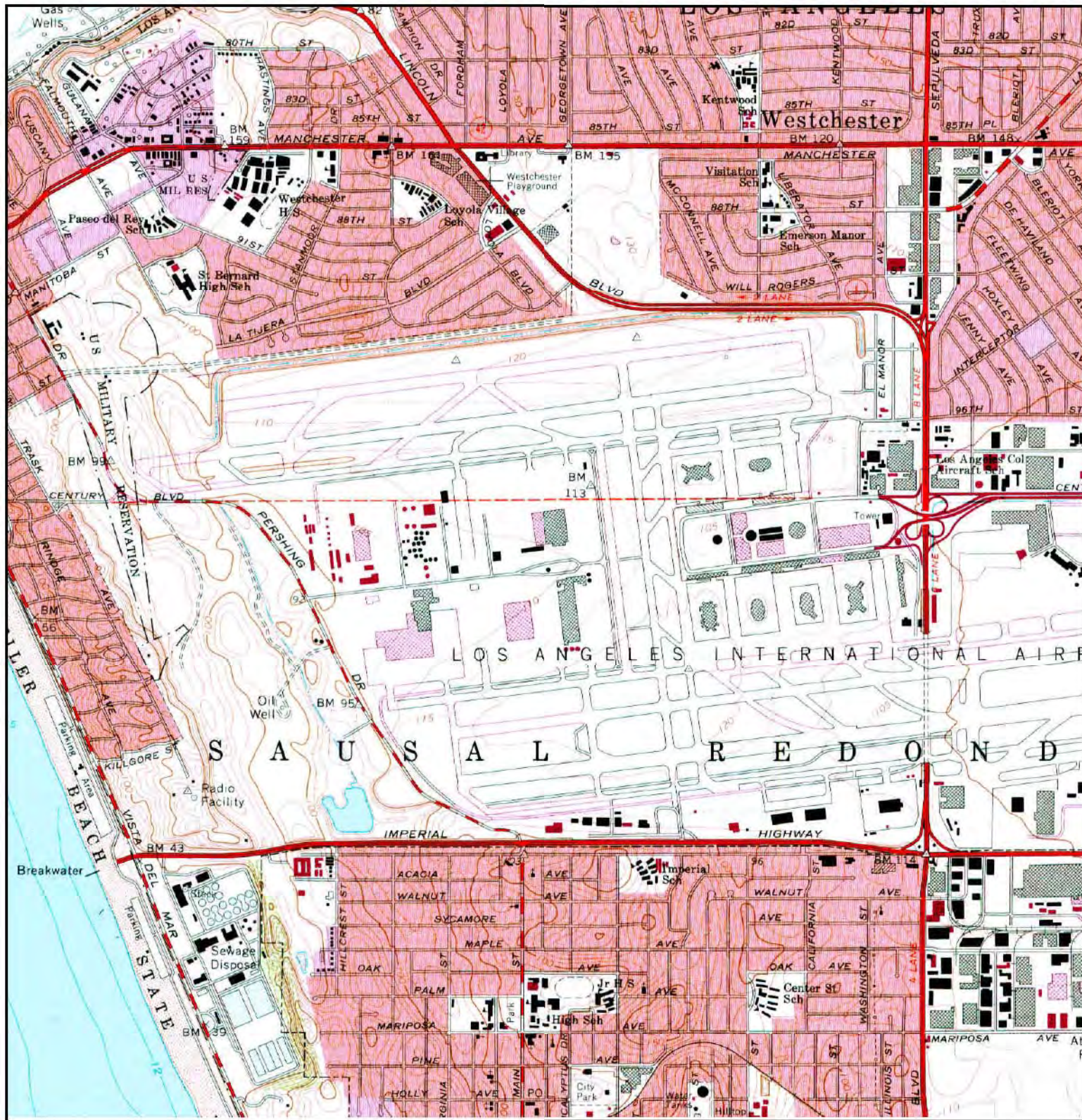

<div>N</div> <div>↑</div>	TARGET QUAD	SITE NAME: American Airlines Leasehold	CLIENT: Ninyo & Moore
	NAME: VENICE		CONTACT: Patrick Cullip
	MAP YEAR: 1972	ADDRESS: 7001 World Way West	INQUIRY#: 3471997.4
	PHOTOREVISED FROM :1964	Los Angeles, CA 90045	RESEARCH DATE: 12/07/2012
	SERIES: 7.5	LAT/LONG: 33.9427 / -118.4138	
	SCALE: 1:24000		

## Historical Topographic Map

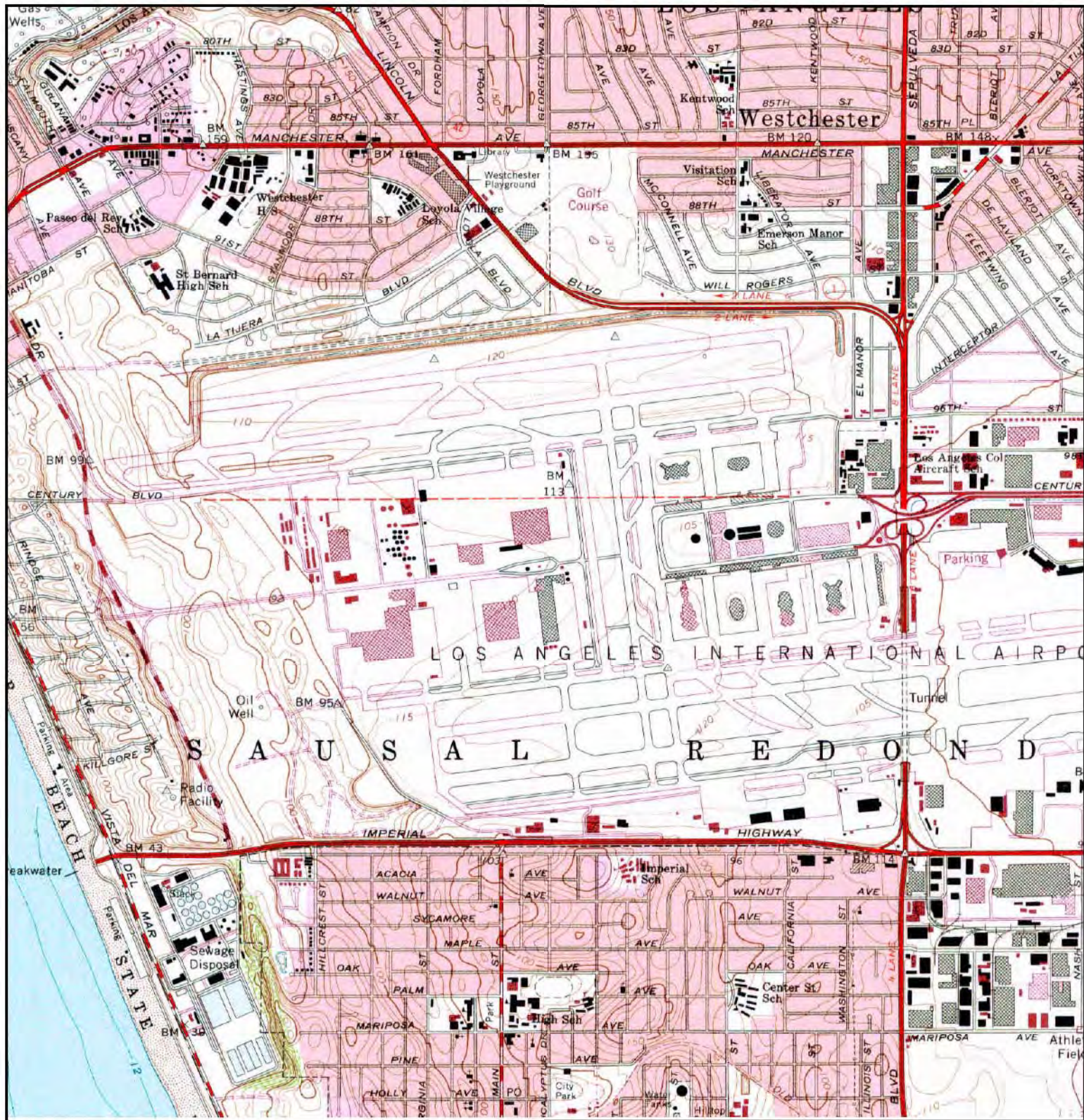

## TARGET QUAD

NAME: VENICE

MAP YEAR: 1981

PHOTOREVISED FROM :1964

**SERIES:**

SCALE: 1:24000

SITE NAME: American Airlines Leasehold

ADDRESS: 7001 World Way West  
Los Angeles, CA 90045

LAT/LONG: 33.9427 / -118.4138

CLIENT: Ninyo & Moore

CONTACT: Patrick Cullip

INQUIRY#: 3471997.4

RESEARCH DATE: 12/07/2012

**American Airlines Leasehold**

7001 World Way West  
Los Angeles, CA 90045

Inquiry Number: 3471997.6  
December 07, 2012

## The EDR-City Directory Abstract

## TABLE OF CONTENTS

### **SECTION**

Executive Summary

Findings

City Directory Images

***Thank you for your business.***  
Please contact EDR at 1-800-352-0050  
with any questions or comments.

### **Disclaimer - Copyright and Trademark Notice**

This Report contains certain information obtained from a variety of public and other sources reasonably available to Environmental Data Resources, Inc. It cannot be concluded from this Report that coverage information for the target and surrounding properties does not exist from other sources. **NO WARRANTY EXPRESSED OR IMPLIED, IS MADE WHATSOEVER IN CONNECTION WITH THIS REPORT. ENVIRONMENTAL DATA RESOURCES, INC. SPECIFICALLY DISCLAIMS THE MAKING OF ANY SUCH WARRANTIES, INCLUDING WITHOUT LIMITATION, MERCHANTABILITY OR FITNESS FOR A PARTICULAR USE OR PURPOSE. ALL RISK IS ASSUMED BY THE USER. IN NO EVENT SHALL ENVIRONMENTAL DATA RESOURCES, INC. BE LIABLE TO ANYONE, WHETHER ARISING OUT OF ERRORS OR OMISSIONS, NEGLIGENCE, ACCIDENT OR ANY OTHER CAUSE, FOR ANY LOSS OR DAMAGE, INCLUDING, WITHOUT LIMITATION, SPECIAL, INCIDENTAL, CONSEQUENTIAL, OR EXEMPLARY DAMAGES. ANY LIABILITY ON THE PART OF ENVIRONMENTAL DATA RESOURCES, INC. IS STRICTLY LIMITED TO A REFUND OF THE AMOUNT PAID FOR THIS REPORT.** Purchaser accepts this Report "AS IS". Any analyses, estimates, ratings, environmental risk levels or risk codes provided in this Report are provided for illustrative purposes only, and are not intended to provide, nor should they be interpreted as providing any facts regarding, or prediction or forecast of, any environmental risk for any property. Only a Phase I Environmental Site Assessment performed by an environmental professional can provide information regarding the environmental risk for any property. Additionally, the information provided in this Report is not to be construed as legal advice.

Copyright 2012 by Environmental Data Resources, Inc. All rights reserved. Reproduction in any media or format, in whole or in part, of any report or map of Environmental Data Resources, Inc. or its affiliates is prohibited without prior written permission.

EDR and its logos (including Sanborn and Sanborn Map) are trademarks of Environmental Data Resources, Inc. or its affiliates. All other trademarks used herein are the property of their respective owners.

## EXECUTIVE SUMMARY

### DESCRIPTION

Environmental Data Resources, Inc.'s (EDR) City Directory Abstract is a screening tool designed to assist environmental professionals in evaluating potential liability on a target property resulting from past activities. EDR's City Directory Abstract includes a search and abstract of available city directory data. For each address, the directory lists the name of the corresponding occupant at five year intervals.

Business directories including city, cross reference and telephone directories were reviewed, if available, at approximately five year intervals for the years spanning 1920 through 2012. This report compiles information gathered in this review by geocoding the latitude and longitude of properties identified and gathering information about properties within 660 feet of the target property.

A summary of the information obtained is provided in the text of this report.

### RESEARCH SUMMARY

The following research sources were consulted in the preparation of this report. An "X" indicates where information was identified in the source and provided in this report.

<u>Year</u>	<u>Source</u>	<u>TP</u>	<u>Adjoining</u>	<u>Text Abstract</u>	<u>Source Image</u>
2012	Cole Information Services	X	-	X	-
2007	Cole Information Services	X	X	X	-
2006	Haines Company	-	-	-	-
2004	Haines Company	-	-	-	-
2003	Haines & Company	-	-	-	-
2001	Haines & Company, Inc.	-	X	X	-
2000	Haines & Company	-	-	-	-
1999	Haines Company	-	-	-	-
1996	GTE	-	-	-	-
1995	Pacific Bell	-	-	-	-
1992	PACIFIC BELL WHITE PAGES	-	-	-	-
1991	Pacific Bell	-	-	-	-
1990	Pacific Bell	-	X	X	-
1986	Pacific Bell	-	-	-	-
1985	GTE	X	-	X	-
1981	Pacific Telephone	-	-	-	-
1980	Pacific Telephone	X	-	X	-
1976	Pacific Telephone	-	X	X	-
1975	Pacific Telephone	X	X	X	-
1972	R. L. Polk & Co.	-	-	-	-
1971	Pacific Telephone	X	X	X	-
1970	Pacific Telephone	X	X	X	-
1969	Pacific Telephone	-	-	-	-
1967	Pacific Telephone	X	X	X	-
1966	Pacific Telephone	-	-	-	-

## EXECUTIVE SUMMARY

<u>Year</u>	<u>Source</u>	<u>TP</u>	<u>Adjoining</u>	<u>Text Abstract</u>	<u>Source Image</u>
1965	Pacific Telephone	-	X	X	-
1964	Pacific Telephone	X	X	X	-
1963	Pacific Telephone	-	-	-	-
1962	Pacific Telephone	-	-	-	-
1961	Luskey Brothers & Co	-	-	-	-
1960	General Telephone Company Publishers	-	-	-	-
1958	Pacific Telephone	-	-	-	-
1957	Pacific Telephone	-	-	-	-
1956	General Telephone Company Publishers	-	-	-	-
1955	Home Directory Service	-	-	-	-
1954	R. L. Polk & Co.	-	-	-	-
1952	Los Angeles Directory Co.	-	-	-	-
1951	Los Angeles Directory Co Publishers	-	-	-	-
1950	Pacific Telephone	-	-	-	-
1949	Los Angeles Directory Co.	-	-	-	-
1948	Associated Telephone Company, Ltd.	-	-	-	-
1947	Los Angeles Directory Co.	-	-	-	-
1946	Southern California Telephone Co	-	-	-	-
1945	R. L. Polk & Co.	-	-	-	-
1944	R. L. Polk & Co.	-	-	-	-
1942	Los Angeles Directory Co.	-	-	-	-
1940	Los Angeles Directory Co.	-	-	-	-
1939	Los Angeles Directory Co.	-	-	-	-
1938	Los Angeles Directory Co.	-	-	-	-
1937	Los Angeles Directory Co.	-	-	-	-
1936	Los Angeles Directory Co.	-	-	-	-
1935	Los Angeles Directory Co.	-	-	-	-
1934	Los Angeles Directory Co.	-	-	-	-
1933	Los Angeles Directory Co.	-	-	-	-
1932	Los Angeles Directory Co.	-	-	-	-
1931	TRIBUNE-NEWS PUBLISHING CO.	-	-	-	-
1930	Los Angeles Directory Co.	-	-	-	-
1929	Los Angeles Directory Co.	-	-	-	-
1928	Los Angeles Directory Co.	-	-	-	-
1927	Kaasen Directory Company Publishers	-	-	-	-
1926	Los Angeles Directory Co.	-	-	-	-
1925	Los Angeles Directory Co.	-	-	-	-
1924	Los Angeles Directory Co.	-	-	-	-
1923	Los Angeles Directory Co.	-	-	-	-
1921	Los Angeles Directory Co.	-	-	-	-
1920	Los Angeles Directory Co.	-	-	-	-

## FINDINGS

### TARGET PROPERTY INFORMATION

#### ADDRESS

7001 World Way West  
Los Angeles, CA 90045

#### FINDINGS DETAIL

Target Property research detail.

### W WORLD WAY

#### 7001 W WORLD WAY

<u>Year</u>	<u>Uses</u>	<u>Source</u>
1980	Employment Office	Pacific Telephone
	Personnel Records	Pacific Telephone
1975	Employment Office	Pacific Telephone
	Personnel Records	Pacific Telephone
	Rolls Royce Aero Engines Inc Service	Pacific Telephone
	Trans World Lodge 1111 IAMAW	Pacific Telephone
1971	Employment Office	Pacific Telephone
	Personnel Records	Pacific Telephone
	TRANS WORLD AIRLINES INC	Pacific Telephone
	TWA INC Contd	Pacific Telephone
1967	Employment Ofc	Pacific Telephone
	Personnel Records	Pacific Telephone
	TWA INC Employment Ofc	Pacific Telephone
	TWA INC Personnel Records	Pacific Telephone
	TWA Tower	Pacific Telephone

### WORLD WAY W

#### 7001 WORLD WAY W

<u>Year</u>	<u>Uses</u>	<u>Source</u>
2012	BRITISH AIRWAYS ENGINEERING	Cole Information Services
	FLAGSHIP AIRPORT SERVICES	Cole Information Services
	ROCKWELL COLLINS	Cole Information Services
2007	AERONAUTICAL RADIO INC	Cole Information Services
	AMERICAN SALES & MANAGEMENT	Cole Information Services
	BUSINESS REPRESENTATION INC	Cole Information Services
	JOBE CORP	Cole Information Services

## FINDINGS

<u>Year</u>	<u>Uses</u>	<u>Source</u>
2007	MRO ALLIANCE INC	Cole Information Services
	PHILIP R JOBE INC	Cole Information Services
	ROCKWELL COLLINS INC	Cole Information Services
1985	WEST COAST FOOD SERVICE INC	Pacific Bell
1970	TRANS WORLD AIRLINES INC	Pacific Telephone
	TWA INC JOB VERIFICATION RECORDS	Pacific Telephone
1964	TRANS WORLD AIRLINES INC	Pacific Telephone
	TWA INC	Pacific Telephone

## FINDINGS

### ADJOINING PROPERTY DETAIL

The following Adjoining Property addresses were researched for this report. Detailed findings are provided for each address.

#### LAXFUEL RD

##### 9900 LAXFUEL RD

<u>Year</u>	<u>Uses</u>	<u>Source</u>
2007	AIRCRAFT SERVICE INTL GROUP	Cole Information Services

#### W WORLD WAY

##### 7000 W WORLD WAY

<u>Year</u>	<u>Uses</u>	<u>Source</u>
1975	Administrative And Sales Offices	Pacific Telephone
	Administrative And Sales Offices	Pacific Telephone
	Sky Chef Inc	Pacific Telephone
1971	Administrative Offices	Pacific Telephone
1967	AMERICAN AIRLINES INC Administrative Ofcs	Pacific Telephone

##### 7051 W WORLD WAY

<u>Year</u>	<u>Uses</u>	<u>Source</u>
1976	Swinerton & Walberg Co contrs	Pacific Telephone

#### WORLD WAY

##### 7000 WORLD WAY

<u>Year</u>	<u>Uses</u>	<u>Source</u>
1970	AMERICAN AIRLINES INC	Pacific Telephone
	AMERICAN AIRLINES INC	Pacific Telephone
	AMERICAN AIRLINES INC	Pacific Telephone

#### WORLD WAY W

##### 7000 WORLD WAY W

<u>Year</u>	<u>Uses</u>	<u>Source</u>
2007	LSG SKY CHEFS	Cole Information Services
	NEWSFLIGHT	Cole Information Services
2001	XXXX	Haines & Company, Inc.
1990	UNIVERSAL WEATHER SERVICE	Pacific Bell

## FINDINGS

<u>Year</u>	<u>Uses</u>	<u>Source</u>
1975	AMERICAN AIRLINES INC ADMINISTRATIVE AND SALES OFFICES	Pacific Telephone
1965	AMERICAN AIRLINES INC PASSENGER TERMINAL	Pacific Telephone
1964	AMERICAN AIRLINES INC	Pacific Telephone
	SKY CHEF INC	Pacific Telephone

### 7051 WORLD WAY W

<u>Year</u>	<u>Uses</u>	<u>Source</u>
2001	XXXX	Haines & Company, Inc.

## FINDINGS

### **TARGET PROPERTY: ADDRESS NOT IDENTIFIED IN RESEARCH SOURCE**

The following Target Property addresses were researched for this report, and the addresses were not identified in the research source.

#### **Address Researched**

7001 World Way West

#### **Address Not Identified in Research Source**

2006, 2004, 2003, 2001, 2000, 1999, 1996, 1995, 1992, 1991, 1990, 1986, 1981, 1976, 1972, 1969, 1966, 1965, 1963, 1962, 1961, 1960, 1958, 1957, 1956, 1955, 1954, 1952, 1951, 1950, 1949, 1948, 1947, 1946, 1945, 1944, 1942, 1940, 1939, 1938, 1937, 1936, 1935, 1934, 1933, 1932, 1931, 1930, 1929, 1928, 1927, 1926, 1925, 1924, 1923, 1921, 1920

### **ADJOINING PROPERTY: ADDRESSES NOT IDENTIFIED IN RESEARCH SOURCE**

The following Adjoining Property addresses were researched for this report, and the addresses were not identified in research source.

#### **Address Researched**

7000 W WORLD WAY

#### **Address Not Identified in Research Source**

2012, 2007, 2006, 2004, 2003, 2001, 2000, 1999, 1996, 1995, 1992, 1991, 1990, 1986, 1985, 1981, 1980, 1976, 1972, 1970, 1969, 1966, 1965, 1964, 1963, 1962, 1961, 1960, 1958, 1957, 1956, 1955, 1954, 1952, 1951, 1950, 1949, 1948, 1947, 1946, 1945, 1944, 1942, 1940, 1939, 1938, 1937, 1936, 1935, 1934, 1933, 1932, 1931, 1930, 1929, 1928, 1927, 1926, 1925, 1924, 1923, 1921, 1920

7000 WORLD WAY

2012, 2007, 2006, 2004, 2003, 2001, 2000, 1999, 1996, 1995, 1992, 1991, 1990, 1986, 1985, 1981, 1980, 1976, 1975, 1972, 1971, 1969, 1967, 1966, 1965, 1964, 1963, 1962, 1961, 1960, 1958, 1957, 1956, 1955, 1954, 1952, 1951, 1950, 1949, 1948, 1947, 1946, 1945, 1944, 1942, 1940, 1939, 1938, 1937, 1936, 1935, 1934, 1933, 1932, 1931, 1930, 1929, 1928, 1927, 1926, 1925, 1924, 1923, 1921, 1920

7000 WORLD WAY W

2012, 2007, 2006, 2004, 2003, 2000, 1999, 1996, 1995, 1992, 1991, 1986, 1985, 1981, 1980, 1976, 1972, 1971, 1970, 1969, 1967, 1966, 1963, 1962, 1961, 1960, 1958, 1957, 1956, 1955, 1954, 1952, 1951, 1950, 1949, 1948, 1947, 1946, 1945, 1944, 1942, 1940, 1939, 1938, 1937, 1936, 1935, 1934, 1933, 1932, 1931, 1930, 1929, 1928, 1927, 1926, 1925, 1924, 1923, 1921, 1920

7000 WORLD WAY W

2012, 2006, 2004, 2003, 2001, 2000, 1999, 1996, 1995, 1992, 1991, 1990, 1986, 1985, 1981, 1980, 1976, 1975, 1972, 1971, 1970, 1969, 1967, 1966, 1965, 1964, 1963, 1962, 1961, 1960, 1958, 1957, 1956, 1955, 1954, 1952, 1951, 1950, 1949, 1948, 1947, 1946, 1945, 1944, 1942, 1940, 1939, 1938, 1937, 1936, 1935, 1934, 1933, 1932, 1931, 1930, 1929, 1928, 1927, 1926, 1925, 1924, 1923, 1921, 1920

7051 W WORLD WAY

2012, 2007, 2006, 2004, 2003, 2001, 2000, 1999, 1996, 1995, 1992, 1991, 1990, 1986, 1985, 1981, 1980, 1975, 1972, 1971, 1970, 1969, 1967, 1966, 1965, 1964, 1963, 1962, 1961, 1960, 1958, 1957, 1956, 1955, 1954, 1952, 1951, 1950, 1949, 1948, 1947, 1946, 1945, 1944, 1942, 1940, 1939, 1938, 1937, 1936, 1935, 1934, 1933, 1932, 1931, 1930, 1929, 1928, 1927, 1926, 1925, 1924, 1923, 1921, 1920

7051 WORLD WAY W

2012, 2007, 2006, 2004, 2003, 2000, 1999, 1996, 1995, 1992, 1991, 1990, 1986, 1985, 1981, 1980, 1976, 1975, 1972, 1971, 1970, 1969, 1967, 1966, 1965, 1964, 1963, 1962, 1961, 1960, 1958, 1957, 1956, 1955, 1954, 1952, 1951, 1950, 1949, 1948, 1947, 1946, 1945, 1944, 1942, 1940, 1939, 1938, 1937, 1936, 1935, 1934, 1933, 1932, 1931, 1930, 1929, 1928, 1927, 1926, 1925, 1924, 1923, 1921, 1920

9900 LAXFUEL RD

2012, 2006, 2004, 2003, 2001, 2000, 1999, 1996, 1995, 1992, 1991, 1990, 1986, 1985, 1981, 1980, 1976, 1975, 1972, 1971, 1970, 1969, 1967, 1966, 1965, 1964, 1963, 1962, 1961, 1960, 1958, 1957, 1956, 1955, 1954, 1952, 1951, 1950, 1949, 1948, 1947, 1946, 1945, 1944, 1942, 1940, 1939, 1938, 1937, 1936, 1935, 1934, 1933, 1932, 1931, 1930, 1929, 1928, 1927, 1926, 1925, 1924, 1923, 1921, 1920

## **APPENDIX B**

### **EDR ENVIRONMENTAL DATABASE REPORT**



**American Airlines Leasehold**

7001 World Way West  
Los Angeles, CA 90045

Inquiry Number: 3471997.2s  
December 07, 2012

**The EDR Radius Map™ Report with GeoCheck®**



440 Wheelers Farms Road  
Milford, CT 06461  
Toll Free: 800.352.0050  
[www.edrnet.com](http://www.edrnet.com)

## TABLE OF CONTENTS

<u>SECTION</u>	<u>PAGE</u>
Executive Summary.....	ES1
Overview Map.....	2
Detail Map.....	3
Map Findings Summary.....	4
Map Findings.....	8
Orphan Summary.....	166
Government Records Searched/Data Currency Tracking.....	GR-1

### GEOCHECK ADDENDUM

Physical Setting Source Addendum.....	A-1
Physical Setting Source Summary.....	A-2
Physical Setting Source Map.....	A-8
Physical Setting Source Map Findings.....	A-9
Physical Setting Source Records Searched.....	A-19

*Thank you for your business.*  
Please contact EDR at 1-800-352-0050  
with any questions or comments.

#### Disclaimer - Copyright and Trademark Notice

This Report contains certain information obtained from a variety of public and other sources reasonably available to Environmental Data Resources, Inc. It cannot be concluded from this Report that coverage information for the target and surrounding properties does not exist from other sources. **NO WARRANTY EXPRESSED OR IMPLIED, IS MADE WHATSOEVER IN CONNECTION WITH THIS REPORT. ENVIRONMENTAL DATA RESOURCES, INC. SPECIFICALLY DISCLAIMS THE MAKING OF ANY SUCH WARRANTIES, INCLUDING WITHOUT LIMITATION, MERCHANTABILITY OR FITNESS FOR A PARTICULAR USE OR PURPOSE. ALL RISK IS ASSUMED BY THE USER. IN NO EVENT SHALL ENVIRONMENTAL DATA RESOURCES, INC. BE LIABLE TO ANYONE, WHETHER ARISING OUT OF ERRORS OR OMISSIONS, NEGLIGENCE, ACCIDENT OR ANY OTHER CAUSE, FOR ANY LOSS OF DAMAGE, INCLUDING, WITHOUT LIMITATION, SPECIAL, INCIDENTAL, CONSEQUENTIAL, OR EXEMPLARY DAMAGES. ANY LIABILITY ON THE PART OF ENVIRONMENTAL DATA RESOURCES, INC. IS STRICTLY LIMITED TO A REFUND OF THE AMOUNT PAID FOR THIS REPORT.** Purchaser accepts this Report "AS IS". Any analyses, estimates, ratings, environmental risk levels or risk codes provided in this Report are provided for illustrative purposes only, and are not intended to provide, nor should they be interpreted as providing any facts regarding, or prediction or forecast of, any environmental risk for any property. Only a Phase I Environmental Site Assessment performed by an environmental professional can provide information regarding the environmental risk for any property. Additionally, the information provided in this Report is not to be construed as legal advice.

Copyright 2012 by Environmental Data Resources, Inc. All rights reserved. Reproduction in any media or format, in whole or in part, of any report or map of Environmental Data Resources, Inc., or its affiliates, is prohibited without prior written permission.

EDR and its logos (including Sanborn and Sanborn Map) are trademarks of Environmental Data Resources, Inc. or its affiliates. All other trademarks used herein are the property of their respective owners.

## EXECUTIVE SUMMARY

A search of available environmental records was conducted by Environmental Data Resources, Inc (EDR). The report was designed to assist parties seeking to meet the search requirements of EPA's Standards and Practices for All Appropriate Inquiries (40 CFR Part 312), the ASTM Standard Practice for Environmental Site Assessments (E 1527-05) or custom requirements developed for the evaluation of environmental risk associated with a parcel of real estate.

### TARGET PROPERTY INFORMATION

#### ADDRESS

7001 WORLD WAY WEST  
LOS ANGELES, CA 90045

#### COORDINATES

Latitude (North): 33.9427000 - 33° 56' 33.72"  
Longitude (West): 118.4138000 - 118° 24' 49.68"  
Universal Tranverse Mercator: Zone 11  
UTM X (Meters): 369343.1  
UTM Y (Meters): 3756508.8  
Elevation: 112 ft. above sea level

#### USGS TOPOGRAPHIC MAP ASSOCIATED WITH TARGET PROPERTY

Target Property Map: 33118-H4 VENICE, CA  
Most Recent Revision: 1981

#### AERIAL PHOTOGRAPHY IN THIS REPORT

Portions of Photo from: 2009, 2010  
Source: USDA

### TARGET PROPERTY SEARCH RESULTS

The target property was identified in the following records. For more information on this property see page 8 of the attached EDR Radius Map report:

Site	Database(s)	EPA ID
TRANS WORLD AIRLINES INC 7001 WORLD WAY W LOS ANGELES, CA 90009	FTTS HIST FTTS	N/A
ABX AIR INC 7001 WORLD WAY W LOS ANGELES, CA 90045	HAZNET	N/A
AMERICAN AIRLINES, INC. 7001 WORLD WAY WEST LOS ANGELES, CA 90045	PCB TRANSFORMER	N/A
7001 WORLD WAY WEST 7001 WORLD WAY WEST LOS ANGELES, CA 90009	ERNS	N/A

## EXECUTIVE SUMMARY

7001 WORLD WAY WEST (IN HANGER) 7001 WORLD WAY WEST (IN HANGER) LOS ANGELES, CA 90045	ERNS	N/A
HANGER-WASTE OIL STORAGE 7001 WORLD WAY W LOS ANGELES, CA 90009	HIST UST	N/A
FUEL STORAGE AREA 7001 W WORLD WAY LOS ANGELES, CA 90009	CA FID UST SWEEPS UST	N/A
AMERICAN AIRLINES, INC. 7001 WORLD WAY WEST LOS ANGELES, CA 90045	PCB TRANSFORMER	N/A
AMERICAN AIRLINES, INC. 7001 WORLD WAY WEST LOS ANGELES, CA 90045	PCB TRANSFORMER	N/A
T W A AIRLINES L L C L A X STATIO 7001 WORLD WY W LOS ANGELES, CA 90045	RCRA-NonGen PADS FINDS MANIFEST	CAD077234763
LAX, TWA MAINTENANCE BASE, 7001 W LAX, TWA MAINTENANCE BASE, 7001 WORLD WAY WEST LOS ANGELES, CA 90045	CHMIRS	N/A
7001 WORLD WAY WEST 7001 WORLD WAY WEST LOS ANGELES, CA	AST	N/A
FACILITY MAINTENANCE AREA 7001 WORLD WAY W LOS ANGELES, CA 90009	HIST UST	N/A
7001 WORLD WAY WEST 7001 WORLD WAY WEST LOS ANGELES, CA 90009	ERNS	N/A
7001 WORLD WAY WEST 7001 WORLD WAY WEST LOS ANGELES, CA	ERNS	N/A
7001 WORLD WAY WEST/GATE 121 7001 WORLD WAY WEST/GATE 121 LOS ANGELES, CA	ERNS	N/A

## EXECUTIVE SUMMARY

FUEL STORAGE AREA 7001 WORLD WAY W LOS ANGELES, CA 90045	UST HIST UST HAZNET	N/A
HANGER AIRCRAFT WASH RACK 7001 WORLD WAY W LOS ANGELES, CA 90009	HIST UST	N/A
BOEING INC 7001 WORLD WAY WEST LOS ANGELES, CA 90045	HAZNET EMI	N/A

### DATABASES WITH NO MAPPED SITES

No mapped sites were found in EDR's search of available ("reasonably ascertainable ") government records either on the target property or within the search radius around the target property for the following databases:

### STANDARD ENVIRONMENTAL RECORDS

#### ***Federal NPL site list***

NPL..... National Priority List  
Proposed NPL..... Proposed National Priority List Sites  
NPL LIENS..... Federal Superfund Liens

#### ***Federal Delisted NPL site list***

Delisted NPL..... National Priority List Deletions

#### ***Federal CERCLIS list***

CERCLIS..... Comprehensive Environmental Response, Compensation, and Liability Information System  
FEDERAL FACILITY..... Federal Facility Site Information listing

#### ***Federal RCRA CORRACTS facilities list***

CORRACTS..... Corrective Action Report

#### ***Federal RCRA non-CORRACTS TSD facilities list***

RCRA-TSDF..... RCRA - Treatment, Storage and Disposal

#### ***Federal RCRA generators list***

RCRA-CESQG..... RCRA - Conditionally Exempt Small Quantity Generator

#### ***Federal institutional controls / engineering controls registries***

US ENG CONTROLS..... Engineering Controls Sites List

## EXECUTIVE SUMMARY

US INST CONTROL..... Sites with Institutional Controls  
LUCIS..... Land Use Control Information System

### ***Federal ERNS list***

ERNS..... Emergency Response Notification System

### ***State- and tribal - equivalent NPL***

RESPONSE..... State Response Sites

### ***State and tribal landfill and/or solid waste disposal site lists***

SWF/LF..... Solid Waste Information System  
WDS..... Waste Discharge System

### ***State and tribal leaking storage tank lists***

INDIAN LUST..... Leaking Underground Storage Tanks on Indian Land

### ***State and tribal registered storage tank lists***

INDIAN UST..... Underground Storage Tanks on Indian Land  
FEMA UST..... Underground Storage Tank Listing

### ***State and tribal voluntary cleanup sites***

VCP..... Voluntary Cleanup Program Properties  
INDIAN VCP..... Voluntary Cleanup Priority Listing

## **ADDITIONAL ENVIRONMENTAL RECORDS**

### ***Local Brownfield lists***

US BROWNFIELDS..... A Listing of Brownfields Sites

### ***Local Lists of Landfill / Solid Waste Disposal Sites***

ODI..... Open Dump Inventory  
DEBRIS REGION 9..... Torres Martinez Reservation Illegal Dump Site Locations  
SWRCY..... Recycler Database  
HAULERS..... Registered Waste Tire Haulers Listing  
INDIAN ODI..... Report on the Status of Open Dumps on Indian Lands

### ***Local Lists of Hazardous waste / Contaminated Sites***

US CDL..... Clandestine Drug Labs  
HIST Cal-Sites..... Historical Calsites Database  
SCH..... School Property Evaluation Program  
Toxic Pits..... Toxic Pits Cleanup Act Sites  
AOCONCERN..... San Gabriel Valley Areas of Concern  
CDL..... Clandestine Drug Labs  
US HIST CDL..... National Clandestine Laboratory Register

### ***Local Land Records***

LIENS 2..... CERCLA Lien Information

## EXECUTIVE SUMMARY

LIENS..... Environmental Liens Listing  
 DEED..... Deed Restriction Listing

### ***Records of Emergency Release Reports***

HMIRS..... Hazardous Materials Information Reporting System  
 LDS..... Land Disposal Sites Listing  
 MCS..... Military Cleanup Sites Listing

### ***Other Ascertainable Records***

DOT OPS..... Incident and Accident Data  
 DOD..... Department of Defense Sites  
 FUDS..... Formerly Used Defense Sites  
 CONSENT..... Superfund (CERCLA) Consent Decrees  
 ROD..... Records Of Decision  
 UMTRA..... Uranium Mill Tailings Sites  
 MINES..... Mines Master Index File  
 TRIS..... Toxic Chemical Release Inventory System  
 TSCA..... Toxic Substances Control Act  
 SSTS..... Section 7 Tracking Systems  
 ICIS..... Integrated Compliance Information System  
 MLTS..... Material Licensing Tracking System  
 RADINFO..... Radiation Information Database  
 RAATS..... RCRA Administrative Action Tracking System  
 CA BOND EXP. PLAN..... Bond Expenditure Plan  
 UIC..... UIC Listing  
 NPDES..... NPDES Permits Listing  
 Cortese..... "Cortese" Hazardous Waste & Substances Sites List  
 CUPA Listings..... CUPA Resources List  
 LA Co. Site Mitigation..... Site Mitigation List  
 DRYCLEANERS..... Cleaner Facilities  
 LOS ANGELES CO. HMS..... HMS: Street Number List  
 WIP..... Well Investigation Program Case List  
 ENF..... Enforcement Action Listing  
 HAZNET..... Facility and Manifest Data  
 INDIAN RESERV..... Indian Reservations  
 SCRD DRYCLEANERS..... State Coalition for Remediation of Drycleaners Listing  
 MWMP..... Medical Waste Management Program Listing  
 COAL ASH DOE..... Steam-Electric Plant Operation Data  
 COAL ASH EPA..... Coal Combustion Residues Surface Impoundments List  
 HWT..... Registered Hazardous Waste Transporter Database  
 HWP..... EnviroStor Permitted Facilities Listing  
 FINANCIAL ASSURANCE..... Financial Assurance Information Listing  
 2020 COR ACTION..... 2020 Corrective Action Program List  
 PRP..... Potentially Responsible Parties  
 EPA WATCH LIST..... EPA WATCH LIST  
 US FIN ASSUR..... Financial Assurance Information  
 PCB TRANSFORMER..... PCB Transformer Registration Database  
 PROC..... Certified Processors Database

### **EDR PROPRIETARY RECORDS**

#### ***EDR Proprietary Records***

Manufactured Gas Plants..... EDR Proprietary Manufactured Gas Plants

## EXECUTIVE SUMMARY

EDR Historical Auto Stations, EDR Proprietary Historic Gas Stations  
EDR Historical Cleaners, EDR Proprietary Historic Dry Cleaners

### SURROUNDING SITES: SEARCH RESULTS

Surrounding sites were identified in the following databases.

Elevations have been determined from the USGS Digital Elevation Model and should be evaluated on a relative (not an absolute) basis. Relative elevation information between sites of close proximity should be field verified. Sites with an elevation equal to or higher than the target property have been differentiated below from sites with an elevation lower than the target property.

Page numbers and map identification numbers refer to the EDR Radius Map report where detailed data on individual sites can be reviewed.

Sites listed in ***bold italics*** are in multiple databases.

Unmappable (orphan) sites are not considered in the foregoing analysis.

### STANDARD ENVIRONMENTAL RECORDS

#### ***Federal CERCLIS NFRAP site List***

CERC-NFRAP: Archived sites are sites that have been removed and archived from the inventory of CERCLIS sites. Archived status indicates that, to the best of EPA's knowledge, assessment at a site has been completed and that EPA has determined no further steps will be taken to list this site on the National Priorities List (NPL), unless information indicates this decision was not appropriate or other considerations require a recommendation for listing at a later time. This decision does not necessarily mean that there is no hazard associated with a given site; it only means that, based upon available information, the location is not judged to be a potential NPL site.

A review of the CERC-NFRAP list, as provided by EDR, and dated 12/28/2011 has revealed that there is 1 CERC-NFRAP site within approximately 0.5 miles of the target property.

<u>Lower Elevation</u>	<u>Address</u>	<u>Direction / Distance</u>	<u>Map ID</u>	<u>Page</u>
<b><i>LAXFUEL CORP</i></b>	<b><i>7265 WORLD WAY WEST</i></b>	<b><i>W 1/4 - 1/2 (0.320 mi.)</i></b>	<b><i>J83</i></b>	<b><i>123</i></b>

#### ***Federal RCRA generators list***

RCRA-LQG: RCRAInfo is EPA's comprehensive information system, providing access to data supporting the Resource Conservation and Recovery Act (RCRA) of 1976 and the Hazardous and Solid Waste Amendments (HSWA) of 1984. The database includes selective information on sites which generate, transport, store, treat and/or dispose of hazardous waste as defined by the Resource Conservation and Recovery Act (RCRA). Large quantity generators (LQGs) generate over 1,000 kilograms (kg) of hazardous waste, or over 1 kg of acutely hazardous waste per month.

A review of the RCRA-LQG list, as provided by EDR, and dated 09/11/2012 has revealed that there is 1 RCRA-LQG site within approximately 0.25 miles of the target property.

<u>Lower Elevation</u>	<u>Address</u>	<u>Direction / Distance</u>	<u>Map ID</u>	<u>Page</u>
<b><i>AMERICAN AIRLINES, INC.</i></b>	<b><i>7000 WORLD WAY WEST</i></b>	<b><i>W 0 - 1/8 (0.041 mi.)</i></b>	<b><i>G59</i></b>	<b><i>73</i></b>

## EXECUTIVE SUMMARY

RCRA-SQG: RCRAInfo is EPA's comprehensive information system, providing access to data supporting the Resource Conservation and Recovery Act (RCRA) of 1976 and the Hazardous and Solid Waste Amendments (HSWA) of 1984. The database includes selective information on sites which generate, transport, store, treat and/or dispose of hazardous waste as defined by the Resource Conservation and Recovery Act (RCRA). Small quantity generators (SQGs) generate between 100 kg and 1,000 kg of hazardous waste per month.

A review of the RCRA-SQG list, as provided by EDR, and dated 09/11/2012 has revealed that there are 7 RCRA-SQG sites within approximately 0.25 miles of the target property.

<u>Lower Elevation</u>	<u>Address</u>	<u>Direction / Distance</u>	<u>Map ID</u>	<u>Page</u>
<b>AMERICA WEST AIRLINES</b>	<b>LAX INTERNATIONAL AIRPO</b>	<b>0 - 1/8 (0.000 mi.)</b>	<b>D32</b>	<b>43</b>
<b>AIRCRAFT SERVICE INTL INC</b>	<b>6920 WORLD WAY WEST</b>	<b>0 - 1/8 (0.000 mi.)</b>	<b>39</b>	<b>52</b>
<b>CHEVRON USA INC LOS ANGELES IN</b>	<b>6900 WORLD WAY WEST</b>	<b>0 - 1/8 (0.000 mi.)</b>	<b>E41</b>	<b>56</b>
<b>USCG AIR STATION LOS ANGELES</b>	<b>7159 WORLDWAY WEST</b>	<b>0 - 1/8 (0.000 mi.)</b>	<b>C48</b>	<b>62</b>
<b>ARA SUNSET AIRPORT SYSTEMS INC</b>	<b>6951 WORLD WAY WEST</b>	<b>0 - 1/8 (0.000 mi.)</b>	<b>B49</b>	<b>64</b>
<b>AMR SERVICES CORP.</b>	<b>7000 WORLD WAY WEST</b>	<b>W 0 - 1/8 (0.041 mi.)</b>	<b>G62</b>	<b>91</b>
<b>ALASKA AIRLINES</b>	<b>600 WORLD WAY</b>	<b>E 1/8 - 1/4 (0.164 mi.)</b>	<b>74</b>	<b>110</b>

### ***State- and tribal - equivalent CERCLIS***

ENVIROSTOR: The Department of Toxic Substances Control's (DTSC's) Site Mitigation and Brownfields Reuse Program's (SMBRP's) EnviroStor database identifies sites that have known contamination or sites for which there may be reasons to investigate further. The database includes the following site types: Federal Superfund sites (National Priorities List (NPL)); State Response, including Military Facilities and State Superfund; Voluntary Cleanup; and School sites. EnviroStor provides similar information to the information that was available in CalSites, and provides additional site information, including, but not limited to, identification of formerly-contaminated properties that have been released for reuse, properties where environmental deed restrictions have been recorded to prevent inappropriate land uses, and risk characterization information that is used to assess potential impacts to public health and the environment at contaminated sites.

A review of the ENVIROSTOR list, as provided by EDR, and dated 11/05/2012 has revealed that there are 3 ENVIROSTOR sites within approximately 1 mile of the target property.

<u>Lower Elevation</u>	<u>Address</u>	<u>Direction / Distance</u>	<u>Map ID</u>	<u>Page</u>
<b>FAA LAX CONTROL TOWER</b> Status: No Further Action	<b>1 WORLD WAY</b>	<b>ENE 1/4 - 1/2 (0.400 mi.)</b>	<b>K89</b>	<b>130</b>
<b>AERO CALIFORNIA LAXMTO</b> Status: Refer: Other Agency	<b>7300 WORLD WAY WEST</b>	<b>W 1/4 - 1/2 (0.418 mi.)</b>	<b>L91</b>	<b>135</b>
<b>STANDARD AERO BUSINESS AVIATION</b> Status: Refer: Other Agency	<b>6201 W IMPERIAL HWY</b>	<b>SE 1/2 - 1 (0.967 mi.)</b>	<b>95</b>	<b>161</b>

### ***State and tribal leaking storage tank lists***

LUST: The Leaking Underground Storage Tank Incident Reports contain an inventory of reported leaking underground storage tank incidents. The data come from the State Water Resources Control Board Leaking Underground Storage Tank Information System.

A review of the LUST list, as provided by EDR, and dated 10/17/2012 has revealed that there are 18

## EXECUTIVE SUMMARY

LUST sites within approximately 0.5 miles of the target property.

<u>Equal/Higher Elevation</u>	<u>Address</u>	<u>Direction / Distance</u>	<u>Map ID</u>	<u>Page</u>
<b>TERMINAL 6 LAX</b> Status: Open - Site Assessment	<b>600 WORLD WY</b>	<b>E 1/4 - 1/2 (0.262 mi.)</b>	<b>77</b>	<b>113</b>
<b>Lower Elevation</b>	<b>Address</b>	<b>Direction / Distance</b>	<b>Map ID</b>	<b>Page</b>
<b>LAX FUEL</b>	<b>7251 WORLD WY W</b>	<b>0 - 1/8 (0.000 mi.)</b>	<b>C25</b>	<b>36</b>
<b>LAX DAY STORAGE</b> Status: Completed - Case Closed	<b>6950 WORLD WAY W</b>	<b>0 - 1/8 (0.000 mi.)</b>	<b>B33</b>	<b>46</b>
<b>LAX FUEL</b>	<b>6900 WORLD WY W</b>	<b>0 - 1/8 (0.000 mi.)</b>	<b>E44</b>	<b>58</b>
<b>LOS ANGELES WORLD AIRPORTS</b> Status: Completed - Case Closed	<b>380 WORLD WAY WEST</b>	<b>0 - 1/8 (0.000 mi.)</b>	<b>F50</b>	<b>66</b>
<b>LAX FUEL-DFSF</b>	<b>7265 WORLD WY W</b>	<b>W 0 - 1/8 (0.030 mi.)</b>	<b>G58</b>	<b>71</b>
<b>WORLDWIDE FLIGHT SERVICES</b> Status: Completed - Case Closed Status: Open - Site Assessment	<b>7000 WORLD WY W</b>	<b>W 0 - 1/8 (0.041 mi.)</b>	<b>G60</b>	<b>82</b>
<b>AMERICAN A/L</b>	<b>7000 WORLD WY W</b>	<b>W 0 - 1/8 (0.041 mi.)</b>	<b>G63</b>	<b>92</b>
<b>LAX JET MANIFOLD</b> Status: Open - Site Assessment	<b>7300 W WORLD WAY</b>	<b>WSW 0 - 1/8 (0.049 mi.)</b>	<b>G67</b>	<b>100</b>
<b>AIR NEW ZEALAND</b> Status: Open - Site Assessment Status: Completed - Case Closed	<b>200 WORLD WAY</b>	<b>ENE 1/4 - 1/2 (0.263 mi.)</b>	<b>78</b>	<b>116</b>
<b>LAX FUEL</b>	<b>7253 WORLD WY W</b>	<b>W 1/4 - 1/2 (0.318 mi.)</b>	<b>J80</b>	<b>120</b>
<b>LAX FUEL CORP</b>	<b>7259 WORLD WY W</b>	<b>W 1/4 - 1/2 (0.320 mi.)</b>	<b>J82</b>	<b>121</b>
<b>LAX FUEL</b>	<b>7261 WORLD WY W</b>	<b>W 1/4 - 1/2 (0.321 mi.)</b>	<b>J84</b>	<b>125</b>
<b>TERMINAL #1 LAX</b>	<b>100 WORLD WY</b>	<b>ENE 1/4 - 1/2 (0.385 mi.)</b>	<b>K87</b>	<b>127</b>
<b>FAA LAX CONTROL TOWER</b> Status: Completed - Case Closed	<b>1 WORLD WAY</b>	<b>ENE 1/4 - 1/2 (0.400 mi.)</b>	<b>K89</b>	<b>130</b>
<b>FAA LAX CONTROL TOWER</b>	<b>1 WORLD WAY</b>	<b>ENE 1/4 - 1/2 (0.400 mi.)</b>	<b>K90</b>	<b>134</b>
<b>CONTINENTAL AIRLINES - LOS ANG</b>	<b>7300 WORLD WAY WEST</b>	<b>W 1/4 - 1/2 (0.418 mi.)</b>	<b>L92</b>	<b>138</b>
<b>LAX FUEL</b>	<b>1 ONE WORLD CIRCLE</b>	<b>ENE 1/4 - 1/2 (0.436 mi.)</b>	<b>K93</b>	<b>160</b>

SLIC: SLIC Region comes from the California Regional Water Quality Control Board.

A review of the SLIC list, as provided by EDR, and dated 10/17/2012 has revealed that there are 12 SLIC sites within approximately 0.5 miles of the target property.

<u>Lower Elevation</u>	<u>Address</u>	<u>Direction / Distance</u>	<u>Map ID</u>	<u>Page</u>
<b>LAWTFC</b> Facility Status: Open - Remediation	<b>7251 WORLD WAY W</b>	<b>0 - 1/8 (0.000 mi.)</b>	<b>C26</b>	<b>37</b>
<b>LAX FUEL</b> Facility Status: Open - Remediation	<b>6900 WORLD WY W</b>	<b>0 - 1/8 (0.000 mi.)</b>	<b>E44</b>	<b>58</b>
<b>LAX FUEL CORPANT</b> Facility Status: Completed - Case Closed	<b>7265 W WORLD WAY</b>	<b>W 0 - 1/8 (0.030 mi.)</b>	<b>G53</b>	<b>69</b>
<b>LOCKHEED AIR TERMINAL, INC.</b> Facility Status: Completed - Case Closed	<b>7265 WORLD WAY W</b>	<b>W 0 - 1/8 (0.030 mi.)</b>	<b>G55</b>	<b>70</b>
<b>LAX FUEL-DFSF</b>	<b>7265 WORLD</b>	<b>W 0 - 1/8 (0.030 mi.)</b>	<b>G56</b>	<b>71</b>
<b>LAXFUEL - BFSF</b>	<b>7265 WORLD</b>	<b>W 0 - 1/8 (0.030 mi.)</b>	<b>G57</b>	<b>71</b>
<b>LAXFUEL CORP.</b> Facility Status: Open - Site Assessment	<b>9900 LAXFUEL RD</b>	<b>W 0 - 1/8 (0.071 mi.)</b>	<b>G69</b>	<b>103</b>

## EXECUTIVE SUMMARY

<u>Lower Elevation</u>	<u>Address</u>	<u>Direction / Distance</u>	<u>Map ID</u>	<u>Page</u>
<b>LAX BULK STORAGE</b> Facility Status: Open - Remediation	<b>7253 WORLD WAY W</b>	<b>W 1/4 - 1/2 (0.318 mi.)</b>	<b>J79</b>	<b>119</b>
<b>LAX FUEL CORP</b> Facility Status: Open - Remediation	<b>7259 WORLD WY W</b>	<b>W 1/4 - 1/2 (0.320 mi.)</b>	<b>J82</b>	<b>121</b>
<b>LAX FUEL</b> Facility Status: Open - Remediation	<b>7261 WORLD WY W</b>	<b>W 1/4 - 1/2 (0.321 mi.)</b>	<b>J84</b>	<b>125</b>
<b>FAA LAX CONTROL TOWER</b> Facility Status: Open - Remediation	<b>1 WORLD WAY</b>	<b>ENE 1/4 - 1/2 (0.400 mi.)</b>	<b>K89</b>	<b>130</b>
<b>CONTINENTAL AIRLINES - LOS ANG</b> Facility Status: Open - Site Assessment Facility Status: Open - Assessment & Interim Remedial Action <i>*Additional key fields are available in the Map Findings section</i>	<b>7300 WORLD WAY WEST</b>	<b>W 1/4 - 1/2 (0.418 mi.)</b>	<b>L92</b>	<b>138</b>

### ***State and tribal registered storage tank lists***

UST: The Underground Storage Tank database contains registered USTs. USTs are regulated under Subtitle I of the Resource Conservation and Recovery Act (RCRA). The data come from the State Water Resources Control Board's Hazardous Substance Storage Container Database.

A review of the UST list, as provided by EDR, and dated 10/17/2012 has revealed that there are 5 UST sites within approximately 0.25 miles of the target property.

<u>Lower Elevation</u>	<u>Address</u>	<u>Direction / Distance</u>	<u>Map ID</u>	<u>Page</u>
LOS ANGELES FIRE STATION 80	6911 WORLD WAY W	0 - 1/8 (0.000 mi.)	E42	58
DEPT. OF AIRPORTS	6947 WORLD WAY W	0 - 1/8 (0.000 mi.)	B46	61
LAX FUEL CORPANT	7265 WORLD WAY W	W 0 - 1/8 (0.030 mi.)	G54	70
<b>AMERICAN AIRLINES INC</b>	<b>7000 WORLD WAY W</b>	<b>W 0 - 1/8 (0.041 mi.)</b>	<b>G61</b>	<b>88</b>
FEDERAL AVIATION ADMINISTRATIO	245 WORLD WAY	ENE 1/8 - 1/4 (0.151 mi.)	71	108

AST: The Aboveground Storage Tank database contains registered ASTs. The data come from the State Water Resources Control Board's Hazardous Substance Storage Container Database.

A review of the AST list, as provided by EDR, and dated 08/01/2009 has revealed that there are 2 AST sites within approximately 0.25 miles of the target property.

<u>Lower Elevation</u>	<u>Address</u>	<u>Direction / Distance</u>	<u>Map ID</u>	<u>Page</u>
Not reported	7265 WORLD WAY WEST	W 0 - 1/8 (0.030 mi.)	G52	67
Not reported	9900 LAXFUEL RD	W 0 - 1/8 (0.071 mi.)	G68	103

### **ADDITIONAL ENVIRONMENTAL RECORDS**

#### ***Local Lists of Landfill / Solid Waste Disposal Sites***

## EXECUTIVE SUMMARY

WMUDS/SWAT: The Waste Management Unit Database System is used for program tracking and inventory of waste management units. The source is the State Water Resources Control Board.

A review of the WMUDS/SWAT list, as provided by EDR, and dated 04/01/2000 has revealed that there is 1 WMUDS/SWAT site within approximately 0.5 miles of the target property.

<u>Equal/Higher Elevation</u>	<u>Address</u>	<u>Direction / Distance</u>	<u>Map ID</u>	<u>Page</u>
LOS ANGELES INTERNATIONAL AIRP	ALONG SEPULVEDA	NE 0 - 1/8 (0.002 mi.)	51	66

### Local Lists of Registered Storage Tanks

CA FID UST: The Facility Inventory Database contains active and inactive underground storage tank locations. The source is the State Water Resource Control Board.

A review of the CA FID UST list, as provided by EDR, and dated 10/31/1994 has revealed that there are 14 CA FID UST sites within approximately 0.25 miles of the target property.

<u>Lower Elevation</u>	<u>Address</u>	<u>Direction / Distance</u>	<u>Map ID</u>	<u>Page</u>
LAX FUEL CORP	6949 W WORLD WAY	0 - 1/8 (0.000 mi.)	B20	30
ALLIED AVIATION SERVICE COMPAN	7251 W WORLD WAY	0 - 1/8 (0.000 mi.)	C21	31
TERMINAL ONE FUEL CORP	6950 W WORLD WAY	0 - 1/8 (0.000 mi.)	B23	33
OGDEN ALLIED	6951 WORLD WAY	0 - 1/8 (0.000 mi.)	B27	39
LAX FUEL CORP	6900 W WORLD WAY	0 - 1/8 (0.000 mi.)	E38	52
FIRE STATION 80	6911 W WORLD WAY	0 - 1/8 (0.000 mi.)	E43	58
TERMINAL ONE FUELS CORP	6940 W WORLD WAY	0 - 1/8 (0.000 mi.)	B47	61
LAX FUEL CORPANT	7265 W WORLD WAY	W 0 - 1/8 (0.030 mi.)	G53	69
SKY CHIEF INCORP	7000 W WORLD WAY	W 0 - 1/8 (0.041 mi.)	G65	94
DELTA AIRLINES	500 WORLD WAY	E 0 - 1/8 (0.043 mi.)	H66	99
LAX JET MANIFOLD	7300 W WORLD WAY	WSW 0 - 1/8 (0.049 mi.)	G67	100
UNK	531 WORLD WAY	E 0 - 1/8 (0.080 mi.)	H70	107
LAX "E", "C" (RTR)	7046 W WORLD WAY	W 1/8 - 1/4 (0.163 mi.)	I73	109
SKY CHEFS	7050 W WORLD WAY	W 1/8 - 1/4 (0.177 mi.)	I76	113

HIST UST: Historical UST Registered Database.

A review of the HIST UST list, as provided by EDR, and dated 10/15/1990 has revealed that there are 15 HIST UST sites within approximately 0.25 miles of the target property.

<u>Lower Elevation</u>	<u>Address</u>	<u>Direction / Distance</u>	<u>Map ID</u>	<u>Page</u>
LAWTFC	7251 WORLD WAY W	0 - 1/8 (0.000 mi.)	C26	37
LAX "B", "D" (RTR 2)	ON LOS ANGELES AIRPORT	0 - 1/8 (0.000 mi.)	D28	40
25 LOCALIZER E/G	ON LOS ANGELES AIRPORT	0 - 1/8 (0.000 mi.)	D29	41
UNITED AIRLINES MAINTENANCE BA	LOS ANGELES INTERNATIONAL	0 - 1/8 (0.000 mi.)	D30	41
25 GLIDE SLOPE ENGINE GENERATO	LOS ANGELES INTERNATIONAL	0 - 1/8 (0.000 mi.)	D31	43
LAX DAY STORAGE	6950 WORLD WAY W	0 - 1/8 (0.000 mi.)	B33	46
UNITED AIRLINES AUTOMOTIVE FUE	LOS ANGELES INTERNATIONAL	0 - 1/8 (0.000 mi.)	D34	50
24R ALSF/2/SSALR	ON LOS ANGELES AIRPORT	0 - 1/8 (0.000 mi.)	D35	50
SUNSET AIRPORT SYSTEMS INC.	6951 WORLD WAY W	0 - 1/8 (0.000 mi.)	B36	51
TOM BRADLEY INTERNATIONAL TERM	380 WORLD WAY	0 - 1/8 (0.000 mi.)	F45	60
LOCKHEED AIR TERMINAL, INC.	7265 WORLD WAY W	W 0 - 1/8 (0.030 mi.)	G55	70
WORLDWIDE FLIGHT SERVICES	7000 WORLD WY W	W 0 - 1/8 (0.041 mi.)	G60	82
SKY CHEFS	7000 WORLD WAY W	W 0 - 1/8 (0.041 mi.)	G64	93
LAX "E", "C" (RTR)	7046 WORLD WAY W	W 1/8 - 1/4 (0.162 mi.)	I72	108

## EXECUTIVE SUMMARY

<u>Lower Elevation</u>	<u>Address</u>	<u>Direction / Distance</u>	<u>Map ID</u>	<u>Page</u>
FLIGHT KITCHEN	7050 WORLD WAY W	W 1/8 - 1/4 (0.175 mi.)	I75	112

SWEEPS UST: Statewide Environmental Evaluation and Planning System. This underground storage tank listing was updated and maintained by a company contacted by the SWRCB in the early 1990's. The listing is no longer updated or maintained. The local agency is the contact for more information on a site on the SWEEPS list.

A review of the SWEEPS UST list, as provided by EDR, and dated 06/01/1994 has revealed that there are 15 SWEEPS UST sites within approximately 0.25 miles of the target property.

<u>Lower Elevation</u>	<u>Address</u>	<u>Direction / Distance</u>	<u>Map ID</u>	<u>Page</u>
LAX FUEL CORP	6949 W WORLD WAY	0 - 1/8 (0.000 mi.)	B20	30
ALLIED AVIATION SERVICE COMPAN	7251 W WORLD WAY	0 - 1/8 (0.000 mi.)	C21	31
TERMINAL ONE FUEL CORP	6950 W WORLD WAY	0 - 1/8 (0.000 mi.)	B23	33
PLH AVIATION L SERVICES CORP.	7291 W WORLD WAY	0 - 1/8 (0.000 mi.)	C24	36
OGDEN ALLIED	6951 WORLD WAY	0 - 1/8 (0.000 mi.)	B27	39
LAX FUEL CORP	6900 W WORLD WAY	0 - 1/8 (0.000 mi.)	E38	52
LOS ANGELES FIRE STATION 80	6911 W WORLD WAY	0 - 1/8 (0.000 mi.)	E40	56
TERMINAL ONE FUELS CORP	6940 W WORLD WAY	0 - 1/8 (0.000 mi.)	B47	61
LAX FUEL CORPANT	7265 W WORLD WAY	W 0 - 1/8 (0.030 mi.)	G53	69
SKY CHIEF INCORP	7000 W WORLD WAY	W 0 - 1/8 (0.041 mi.)	G65	94
DELTA AIRLINES	500 WORLD WAY	E 0 - 1/8 (0.043 mi.)	H66	99
LAX JET MANIFOLD	7300 W WORLD WAY	WSW 0 - 1/8 (0.049 mi.)	G67	100
UNK	531 WORLD WAY	E 0 - 1/8 (0.080 mi.)	H70	107
LAX "E", "C" (RTR)	7046 W WORLD WAY	W 1/8 - 1/4 (0.163 mi.)	I73	109
SKY CHEFS	7050 W WORLD WAY	W 1/8 - 1/4 (0.177 mi.)	I76	113

### Other Ascertainable Records

HIST CORTESE: The sites for the list are designated by the State Water Resource Control Board [LUST], the Integrated Waste Board [SWF/LS], and the Department of Toxic Substances Control [CALSITES]. This listing is no longer updated by the state agency.

A review of the HIST CORTESE list, as provided by EDR, and dated 04/01/2001 has revealed that there are 14 HIST CORTESE sites within approximately 0.5 miles of the target property.

<u>Equal/Higher Elevation</u>	<u>Address</u>	<u>Direction / Distance</u>	<u>Map ID</u>	<u>Page</u>
TERMINAL 6 LAX	600 WORLD WY	E 1/4 - 1/2 (0.262 mi.)	77	113

<u>Lower Elevation</u>	<u>Address</u>	<u>Direction / Distance</u>	<u>Map ID</u>	<u>Page</u>
ALLIED AVIATION SERVICE COMPAN	7251 W WORLD WAY	0 - 1/8 (0.000 mi.)	C21	31
ARCO DAY STORAGE FACILITY	6950 WORLD	0 - 1/8 (0.000 mi.)	B22	32
LAX FUEL CORP	6900 WORLD	0 - 1/8 (0.000 mi.)	E37	51
LAX FUEL-DFSF	7265 WORLD	W 0 - 1/8 (0.030 mi.)	G56	71
WORLDWIDE FLIGHT SERVICES	7000 WORLD WY W	W 0 - 1/8 (0.041 mi.)	G60	82
AMERICAN AIRLINES INC	7000 WORLD WAY W	W 0 - 1/8 (0.041 mi.)	G61	88
AIR NEW ZEALAND	200 WORLD WAY	ENE 1/4 - 1/2 (0.263 mi.)	78	116
LAX FUEL CORP	7253 WORLD	W 1/4 - 1/2 (0.320 mi.)	J81	121
LAX FUEL CORP	7259 WORLD	W 1/4 - 1/2 (0.322 mi.)	J85	126
LAX FUEL CORP	7261 WORLD	W 1/4 - 1/2 (0.323 mi.)	J86	126

## EXECUTIVE SUMMARY

<u>Lower Elevation</u>	<u>Address</u>	<u>Direction / Distance</u>	<u>Map ID</u>	<u>Page</u>
<i>LOS ANGELES WORLD AIRPORTS</i>	<i>1 WORLD WAY</i>	<i>ENE 1/4 - 1/2 (0.400 mi.)</i>	<i>K88</i>	<i>128</i>
<i>FAA LAX CONTROL TOWER</i>	<i>1 WORLD WAY</i>	<i>ENE 1/4 - 1/2 (0.400 mi.)</i>	<i>K89</i>	<i>130</i>
<i>CONTINENTAL AIRLINES - LOS ANG</i>	<i>7300 WORLD WAY WEST</i>	<i>W 1/4 - 1/2 (0.418 mi.)</i>	<i>L92</i>	<i>138</i>

Notify 65: Listings of all Proposition 65 incidents reported to counties by the State Water Resources Control Board and the Regional Water Quality Control Board. This database is no longer updated by the reporting agency.

A review of the Notify 65 list, as provided by EDR, and dated 10/21/1993 has revealed that there is 1 Notify 65 site within approximately 1 mile of the target property.

<u>Lower Elevation</u>	<u>Address</u>	<u>Direction / Distance</u>	<u>Map ID</u>	<u>Page</u>
GARRETT AIR RESEARCH	9851 SEPPULVEDA BLVD. #	ENE 1/2 - 1 (0.525 mi.)	94	161

## EXECUTIVE SUMMARY

Due to poor or inadequate address information, the following sites were not mapped. Count: 17 records.

<u>Site Name</u>	<u>Database(s)</u>
CHEVRON USA, LOS ANGELES AIRPO	CA FID UST, SWEEPS UST
DE-BEST MFG CO INC	CERC-NFRAP
SOUTHERN CALIFORNIA DISPOSAL	SWF/LF
FLUOR CORPORATION DISPOSAL SITE	SWF/LF
LEDGER #2	SWF/LF
VAN NUYS ST. MDY	SWF/LF
PENMAR GOLF COURSE	SWF/LF
S.F. & BRAZIL	SWF/LF
CHEVRON USA, LOS ANGELES AIRPO	HIST UST
(RP)TRANSWORLD AIRLINES	ERNS
AMERICAN PRESIDENT LINES PIER	ERNS
AMERICAN PRESIDENT LINES	ERNS
LAX-REFUELING OF:EASTER AIRLINES	ERNS
WINGS WEST AIRLINES	FINDS
DELTA AIRLINES	SLIC
UNITED AIRLINES	EMI
NORTHWEST AIRLINES, INC.	EMI

- $\mathbb{Z}$

This report includes Interactive Map Layers to display and/or hide map information. The legend includes only those icons for the default map view.

CLIENT: Ninyo & Moore  
CONTACT: Patrick Cullip  
INQUIRY #: 3471997.2s  
DATE: December 07, 2012 2:17 pm

# DETAIL MAP - 3471997.2s



Target Property

Sites at elevations higher than or equal to the target property

Sites at elevations lower than the target property

Manufactured Gas Plants

Sensitive Receptors

National Priority List Sites

Dept. Defense Sites

Indian Reservations BIA

Oil & Gas pipelines from USGS

100-year flood zone

500-year flood zone

National Wetland Inventory

Areas of Concern

0 1/8 1/4 1/2 Miles



This report includes Interactive Map Layers to display and/or hide map information. The legend includes only those icons for the default map view.

SITE NAME: American Airlines Leasehold  
ADDRESS: 7001 World Way West  
Los Angeles CA 90045  
LAT/LONG: 33.9427 / 118.4138

CLIENT: Ninyo & Moore  
CONTACT: Patrick Cullip  
INQUIRY #: 3471997.2s  
DATE: December 07, 2012 2:21 pm

## MAP FINDINGS SUMMARY

Database	Search Distance (Miles)	Target Property	< 1/8	1/8 - 1/4	1/4 - 1/2	1/2 - 1	> 1	Total Plotted
<b>STANDARD ENVIRONMENTAL RECORDS</b>								
<b><i>Federal NPL site list</i></b>								
NPL	1.000		0	0	0	0	NR	0
Proposed NPL	1.000		0	0	0	0	NR	0
NPL LIENS	TP		NR	NR	NR	NR	NR	0
<b><i>Federal Delisted NPL site list</i></b>								
Delisted NPL	1.000		0	0	0	0	NR	0
<b><i>Federal CERCLIS list</i></b>								
CERCLIS	0.500		0	0	0	NR	NR	0
FEDERAL FACILITY	0.500		0	0	0	NR	NR	0
<b><i>Federal CERCLIS NFRAP site List</i></b>								
CERC-NFRAP	0.500		0	0	1	NR	NR	1
<b><i>Federal RCRA CORRACTS facilities list</i></b>								
CORRACTS	1.000		0	0	0	0	NR	0
<b><i>Federal RCRA non-CORRACTS TSD facilities list</i></b>								
RCRA-TSDF	0.500		0	0	0	NR	NR	0
<b><i>Federal RCRA generators list</i></b>								
RCRA-LQG	0.250		1	0	NR	NR	NR	1
RCRA-SQG	0.250		6	1	NR	NR	NR	7
RCRA-CESQG	0.250		0	0	NR	NR	NR	0
<b><i>Federal institutional controls / engineering controls registries</i></b>								
US ENG CONTROLS	0.500		0	0	0	NR	NR	0
US INST CONTROL	0.500		0	0	0	NR	NR	0
LUCIS	0.500		0	0	0	NR	NR	0
<b><i>Federal ERNS list</i></b>								
ERNS	TP	5	NR	NR	NR	NR	NR	5
<b><i>State- and tribal - equivalent NPL</i></b>								
RESPONSE	1.000		0	0	0	0	NR	0
<b><i>State- and tribal - equivalent CERCLIS</i></b>								
ENVIROSTOR	1.000		0	0	2	1	NR	3
<b><i>State and tribal landfill and/or solid waste disposal site lists</i></b>								
SWF/LF	0.500		0	0	0	NR	NR	0
WDS	TP		NR	NR	NR	NR	NR	0
<b><i>State and tribal leaking storage tank lists</i></b>								
LUST	0.500		8	0	10	NR	NR	18

## MAP FINDINGS SUMMARY

Database	Search Distance (Miles)	Target Property	< 1/8	1/8 - 1/4	1/4 - 1/2	1/2 - 1	> 1	Total Plotted
SLIC	0.500		7	0	5	NR	NR	12
INDIAN LUST	0.500		0	0	0	NR	NR	0
<b>State and tribal registered storage tank lists</b>								
UST	0.250	1	4	1	NR	NR	NR	6
AST	0.250	1	2	0	NR	NR	NR	3
INDIAN UST	0.250		0	0	NR	NR	NR	0
FEMA UST	0.250		0	0	NR	NR	NR	0
<b>State and tribal voluntary cleanup sites</b>								
VCP	0.500		0	0	0	NR	NR	0
INDIAN VCP	0.500		0	0	0	NR	NR	0
<b>ADDITIONAL ENVIRONMENTAL RECORDS</b>								
<b>Local Brownfield lists</b>								
US BROWNFIELDS	0.500		0	0	0	NR	NR	0
<b>Local Lists of Landfill / Solid Waste Disposal Sites</b>								
ODI	0.500		0	0	0	NR	NR	0
DEBRIS REGION 9	0.500		0	0	0	NR	NR	0
WMUDS/SWAT	0.500		1	0	0	NR	NR	1
SWRCY	0.500		0	0	0	NR	NR	0
HAULERS	TP		NR	NR	NR	NR	NR	0
INDIAN ODI	0.500		0	0	0	NR	NR	0
<b>Local Lists of Hazardous waste / Contaminated Sites</b>								
US CDL	TP		NR	NR	NR	NR	NR	0
HIST Cal-Sites	1.000		0	0	0	0	NR	0
SCH	0.250		0	0	NR	NR	NR	0
Toxic Pits	1.000		0	0	0	0	NR	0
AOCONCERN	1.000		0	0	0	0	NR	0
CDL	TP		NR	NR	NR	NR	NR	0
US HIST CDL	TP		NR	NR	NR	NR	NR	0
<b>Local Lists of Registered Storage Tanks</b>								
CA FID UST	0.250	1	12	2	NR	NR	NR	15
HIST UST	0.250	4	13	2	NR	NR	NR	19
SWEEPS UST	0.250	1	13	2	NR	NR	NR	16
<b>Local Land Records</b>								
LIENS 2	TP		NR	NR	NR	NR	NR	0
LIENS	TP		NR	NR	NR	NR	NR	0
DEED	0.500		0	0	0	NR	NR	0
<b>Records of Emergency Release Reports</b>								
HMIRS	TP		NR	NR	NR	NR	NR	0
CHMIRS	TP	1	NR	NR	NR	NR	NR	1

## MAP FINDINGS SUMMARY

Database	Search Distance (Miles)	Target Property	< 1/8	1/8 - 1/4	1/4 - 1/2	1/2 - 1	> 1	Total Plotted
LDS	TP		NR	NR	NR	NR	NR	0
MCS	TP		NR	NR	NR	NR	NR	0
<b>Other Ascertainable Records</b>								
RCRA-NonGen	0.250	1	0	0	NR	NR	NR	1
DOT OPS	TP		NR	NR	NR	NR	NR	0
DOD	1.000		0	0	0	0	NR	0
FUDS	1.000		0	0	0	0	NR	0
CONSENT	1.000		0	0	0	0	NR	0
ROD	1.000		0	0	0	0	NR	0
UMTRA	0.500		0	0	0	NR	NR	0
MINES	0.250		0	0	NR	NR	NR	0
TRIS	TP		NR	NR	NR	NR	NR	0
TSCA	TP		NR	NR	NR	NR	NR	0
FTTS	TP	1	NR	NR	NR	NR	NR	1
HIST FTTS	TP	1	NR	NR	NR	NR	NR	1
SSTS	TP		NR	NR	NR	NR	NR	0
ICIS	TP		NR	NR	NR	NR	NR	0
PADS	TP	1	NR	NR	NR	NR	NR	1
MLTS	TP		NR	NR	NR	NR	NR	0
RADINFO	TP		NR	NR	NR	NR	NR	0
FINDS	TP	1	NR	NR	NR	NR	NR	1
RAATS	TP		NR	NR	NR	NR	NR	0
CA BOND EXP. PLAN	1.000		0	0	0	0	NR	0
UIC	TP		NR	NR	NR	NR	NR	0
NPDES	TP		NR	NR	NR	NR	NR	0
Cortese	0.500		0	0	0	NR	NR	0
HIST CORTESE	0.500		6	0	8	NR	NR	14
CUPA Listings	0.250		0	0	NR	NR	NR	0
Notify 65	1.000		0	0	0	1	NR	1
LA Co. Site Mitigation	TP		NR	NR	NR	NR	NR	0
DRYCLEANERS	0.250		0	0	NR	NR	NR	0
LOS ANGELES CO. HMS	TP		NR	NR	NR	NR	NR	0
WIP	0.250		0	0	NR	NR	NR	0
ENF	TP		NR	NR	NR	NR	NR	0
HAZNET	TP	3	NR	NR	NR	NR	NR	3
EMI	TP	1	NR	NR	NR	NR	NR	1
INDIAN RESERV	1.000		0	0	0	0	NR	0
SCRD DRYCLEANERS	0.500		0	0	0	NR	NR	0
MWMP	0.250		0	0	NR	NR	NR	0
COAL ASH DOE	TP		NR	NR	NR	NR	NR	0
COAL ASH EPA	0.500		0	0	0	NR	NR	0
HWT	0.250		0	0	NR	NR	NR	0
HWP	1.000		0	0	0	0	NR	0
FINANCIAL ASSURANCE	TP		NR	NR	NR	NR	NR	0
2020 COR ACTION	0.250		0	0	NR	NR	NR	0
PRP	TP		NR	NR	NR	NR	NR	0
EPA WATCH LIST	TP		NR	NR	NR	NR	NR	0
US FIN ASSUR	TP		NR	NR	NR	NR	NR	0
PCB TRANSFORMER	TP	3	NR	NR	NR	NR	NR	3
PROC	0.500		0	0	0	NR	NR	0

## MAP FINDINGS SUMMARY

<u>Database</u>	<u>Search Distance (Miles)</u>	<u>Target Property</u>	<u>&lt; 1/8</u>	<u>1/8 - 1/4</u>	<u>1/4 - 1/2</u>	<u>1/2 - 1</u>	<u>&gt; 1</u>	<u>Total Plotted</u>
<b><u>EDR PROPRIETARY RECORDS</u></b>								
<b><i>EDR Proprietary Records</i></b>								
Manufactured Gas Plants	1.000		0	0	0	0	NR	0
EDR Historical Auto Stations	0.250		0	0	NR	NR	NR	0
EDR Historical Cleaners	0.250		0	0	NR	NR	NR	0

**NOTES:**

TP = Target Property

NR = Not Requested at this Search Distance

Sites may be listed in more than one database

Map ID  
Direction  
Distance  
Elevation

MAP FINDINGS

Site

Database(s)

EDR ID Number  
EPA ID Number

A1  
Target  
Property

TRANS WORLD AIRLINES INC  
7001 WORLD WAY W  
LOS ANGELES, CA 90009

FTTS  
HIST FTTS

1007296848  
N/A

Site 1 of 19 in cluster A

Actual:  
112 ft.

FTTS INSP:

Inspection Number: 19910215R9006 1  
Region: 09  
Inspection Date: 02/15/91  
Inspector: RKEMMERRER  
Violation occurred: No  
Investigation Type: Section 6 PCB Federal Conducted  
Investigation Reason: Neutral Scheme, Region  
Legislation Code: TSCA  
Facility Function: User

HIST FTTS INSP:

Inspection Number: 19910215R9006 1  
Region: 09  
Inspection Date: Not reported  
Inspector: RKEMMERRER  
Violation occurred: No  
Investigation Type: Section 6 PCB Federal Conducted  
Investigation Reason: Neutral Scheme, Region  
Legislation Code: TSCA  
Facility Function: User

A2  
Target  
Property

ABX AIR INC  
7001 WORLD WAY W  
LOS ANGELES, CA 90045

HAZNET  
S108196668  
N/A

Site 2 of 19 in cluster A

Actual:  
112 ft.

HAZNET:

Year: 2007  
Gepaid: CAL000277561  
Contact: TANYA CAREY/ENV COMPLIANCE SUPVR  
Telephone: 9373662923  
Mailing Name: Not reported  
Mailing Address: 145 HUNTER DR  
Mailing City,St,Zip: WILMINGTON, OH 451779550  
Gen County: Los Angeles  
TSD EPA ID: MOD981505555  
TSD County: 99  
Waste Category: Waste oil and mixed oil  
Disposal Method: Fuel Blending Prior To Energy Recovery At Another Site  
Tons: 0.8  
Facility County: Los Angeles

Year: 2006  
Gepaid: CAL000277561  
Contact: TANYA CAREY/ENV. COMPL. SUPVR  
Telephone: 9373825591  
Mailing Name: Not reported  
Mailing Address: 145 HUNTER DR BLDG 1026  
Mailing City,St,Zip: WILMINGTON, OH 45177

Map ID  
Direction  
Distance  
Elevation

MAP FINDINGS

Site

Database(s)

EDR ID Number  
EPA ID Number

ABX AIR INC (Continued)

S108196668

Gen County: Los Angeles  
TSD EPA ID: MOD981505555  
TSD County: 99  
Waste Category: Waste oil and mixed oil  
Disposal Method: Invalid Code  
Tons: 0.26  
Facility County: Los Angeles  
  
Year: 2004  
Gepaid: CAL000277561  
Contact: TANYA CAREY/ENV. COMPL. SUPVR  
Telephone: 9373825591  
Mailing Name: Not reported  
Mailing Address: 145 HUNTER DR BLDG 1026  
Mailing City,St,Zip: WILMINGTON, OH 45177  
Gen County: Los Angeles  
TSD EPA ID: MOD981505555  
TSD County: 99  
Waste Category: Waste oil and mixed oil  
Disposal Method: Not reported  
Tons: 0.48  
Facility County: Not reported

A3  
Target  
Property  
AMERICAN AIRLINES, INC.  
7001 WORLD WAY WEST  
LOS ANGELES, CA 90045

PCB TRANSFORMER 1014630778  
N/A

Site 3 of 19 in cluster A

Actual:  
112 ft.  
PCB TRANSFORMER:  
Company name: American Airlines, Inc.  
Company address: World Way Postal Center, PO Box 92246  
Los Angeles, CA 90009  
Contact: Jay Valenzuela  
Contact phone: 310-646-4420  
Transformer location ID: 2118  
Transformer box number: 1  
Record ID: 5704  
Document ID: 01304  
Number of transformers: 2  
Weight lbs: Not reported  
Weight kgs: 5540  
Flammable: Unknown  
Office region: 9  
Officer title: Lead Environmental Coordinator  
Officer name: Jay Valenzuela  
Date assigned: 9/9/2005

Map ID  
Direction  
Distance  
Elevation

MAP FINDINGS

Site

Database(s)

EDR ID Number  
EPA ID Number

A4

Target  
Property

7001 WORLD WAY WEST  
LOS ANGELES, CA 90009

ERNS

92256837  
N/A

Site 4 of 19 in cluster A

Actual:  
112 ft.

[Click this hyperlink](#) while viewing on your computer to access additional ERNS detail in the EDR Site Report.

A5

Target  
Property

7001 WORLD WAY WEST (IN HANGER)  
LOS ANGELES, CA 90045

ERNS

92256858  
N/A

Site 5 of 19 in cluster A

Actual:  
112 ft.

[Click this hyperlink](#) while viewing on your computer to access additional ERNS detail in the EDR Site Report.

A6

Target  
Property

HANGER-WASTE OIL STORAGE  
7001 WORLD WAY W  
LOS ANGELES, CA 90009

HIST UST

U001560432  
N/A

Site 6 of 19 in cluster A

Actual:  
112 ft.

HIST UST:

Region: STATE  
Facility ID: 00000065575  
Facility Type: Not reported  
Other Type: COMMERCIAL AIRLINE  
Total Tanks: 0001  
Contact Name: C.A. SOULES  
Telephone: 2136465907  
Owner Name: TRANS WORLD AIRLINDS, INC.  
Owner Address: 7001 WORLD WAY WEST  
Owner City,St,Zip: LOS ANGELES, CA 90009  
  
Tank Num: 001  
Container Num: 20  
Year Installed: 1958  
Tank Capacity: 00005000  
Tank Used for: WASTE  
Type of Fuel: WASTE OIL  
Tank Construction: Not reported  
Leak Detection: None

A7

Target  
Property

FUEL STORAGE AREA  
7001 W WORLD WAY  
LOS ANGELES, CA 90009

CA FID UST  
SWEEPS UST

S101617117  
N/A

Site 7 of 19 in cluster A

Actual:  
112 ft.

CA FID UST:

Facility ID: 19029894  
Regulated By: UTNKA  
Regulated ID: 00017589  
Cortese Code: Not reported  
SIC Code: Not reported  
Facility Phone: 2136466462

Map ID  
Direction  
Distance  
Elevation

MAP FINDINGS

Site

Database(s)

EDR ID Number  
EPA ID Number

FUEL STORAGE AREA (Continued)

S101617117

Mail To: Not reported  
Mailing Address: 7001 W WORLD WAY  
Mailing Address 2: Not reported  
Mailing City,St,Zip: LOS ANGELES 900090000  
Contact: Not reported  
Contact Phone: Not reported  
DUNS Number: Not reported  
NPDES Number: Not reported  
EPA ID: Not reported  
Comments: Not reported  
Status: Active

SWEEPS UST:

Status: A  
Comp Number: 1283  
Number: 9  
Board Of Equalization: Not reported  
Ref Date: 01-22-93  
Act Date: 03-16-94  
Created Date: 02-29-88  
Tank Status: A  
Owner Tank Id: Not reported  
Swrcb Tank Id: 19-050-001283-000001  
Actv Date: 04-20-88  
Capacity: 10000  
Tank Use: M.V. FUEL  
Stg: P  
Content: REG UNLEADED  
Number Of Tanks: 10

Status: A  
Comp Number: 1283  
Number: 9  
Board Of Equalization: Not reported  
Ref Date: 01-22-93  
Act Date: 03-16-94  
Created Date: 02-29-88  
Tank Status: A  
Owner Tank Id: Not reported  
Swrcb Tank Id: 19-050-001283-000002  
Actv Date: 04-20-88  
Capacity: 50000  
Tank Use: CHEMICAL  
Stg: P  
Content: UNKNOWN  
Number Of Tanks: Not reported

Status: A  
Comp Number: 1283  
Number: 9  
Board Of Equalization: Not reported  
Ref Date: 01-22-93  
Act Date: 03-16-94  
Created Date: 02-29-88  
Tank Status: A  
Owner Tank Id: Not reported  
Swrcb Tank Id: 19-050-001283-000003

Map ID  
Direction  
Distance  
Elevation

MAP FINDINGS

Site

Database(s)

EDR ID Number  
EPA ID Number

FUEL STORAGE AREA (Continued)

S101617117

Actv Date: 04-20-88  
Capacity: 50000  
Tank Use: CHEMICAL  
Stg: P  
Content: UNKNOWN  
Number Of Tanks: Not reported

Status: A  
Comp Number: 1283  
Number: 9  
Board Of Equalization: Not reported  
Ref Date: 01-22-93  
Act Date: 03-16-94  
Created Date: 02-29-88  
Tank Status: A  
Owner Tank Id: Not reported  
Swrcb Tank Id: 19-050-001283-000004  
Actv Date: 04-20-88  
Capacity: 50000  
Tank Use: CHEMICAL  
Stg: P  
Content: UNKNOWN  
Number Of Tanks: Not reported

Status: A  
Comp Number: 1283  
Number: 9  
Board Of Equalization: Not reported  
Ref Date: 01-22-93  
Act Date: 03-16-94  
Created Date: 02-29-88  
Tank Status: A  
Owner Tank Id: Not reported  
Swrcb Tank Id: 19-050-001283-000005  
Actv Date: 04-20-88  
Capacity: 50000  
Tank Use: CHEMICAL  
Stg: P  
Content: UNKNOWN  
Number Of Tanks: Not reported

Status: A  
Comp Number: 1283  
Number: 9  
Board Of Equalization: Not reported  
Ref Date: 01-22-93  
Act Date: 03-16-94  
Created Date: 02-29-88  
Tank Status: A  
Owner Tank Id: Not reported  
Swrcb Tank Id: 19-050-001283-000006  
Actv Date: 04-20-88  
Capacity: 50000  
Tank Use: CHEMICAL  
Stg: P  
Content: UNKNOWN  
Number Of Tanks: Not reported

Map ID  
Direction  
Distance  
Elevation

MAP FINDINGS

Site

Database(s)

EDR ID Number  
EPA ID Number

FUEL STORAGE AREA (Continued)

S101617117

Status: A  
Comp Number: 1283  
Number: 9  
Board Of Equalization: Not reported  
Ref Date: 01-22-93  
Act Date: 03-16-94  
Created Date: 02-29-88  
Tank Status: A  
Owner Tank Id: Not reported  
Swrcb Tank Id: 19-050-001283-000007  
Actv Date: 04-20-88  
Capacity: 50000  
Tank Use: CHEMICAL  
Stg: P  
Content: UNKNOWN  
Number Of Tanks: Not reported

Status: A  
Comp Number: 1283  
Number: 9  
Board Of Equalization: Not reported  
Ref Date: 01-22-93  
Act Date: 03-16-94  
Created Date: 02-29-88  
Tank Status: A  
Owner Tank Id: Not reported  
Swrcb Tank Id: 19-050-001283-000008  
Actv Date: 04-20-88  
Capacity: 2000  
Tank Use: CHEMICAL  
Stg: P  
Content: UNKNOWN  
Number Of Tanks: Not reported

Status: A  
Comp Number: 1283  
Number: 9  
Board Of Equalization: Not reported  
Ref Date: 01-22-93  
Act Date: 03-16-94  
Created Date: 02-29-88  
Tank Status: A  
Owner Tank Id: Not reported  
Swrcb Tank Id: 19-050-001283-000009  
Actv Date: 04-20-88  
Capacity: 10000  
Tank Use: OIL  
Stg: W  
Content: WASTE OIL  
Number Of Tanks: Not reported

Status: A  
Comp Number: 1283  
Number: 9  
Board Of Equalization: Not reported  
Ref Date: 01-22-93  
Act Date: 03-16-94

Map ID  
Direction  
Distance  
Elevation

MAP FINDINGS

Site

Database(s)

EDR ID Number  
EPA ID Number

FUEL STORAGE AREA (Continued)

S101617117

Created Date: 02-29-88  
Tank Status: A  
Owner Tank Id: Not reported  
Swrcb Tank Id: 19-050-001283-000010  
Actv Date: 04-20-88  
Capacity: 10000  
Tank Use: CHEMICAL  
Stg: P  
Content: UNKNOWN  
Number Of Tanks: Not reported

A8  
Target  
Property  
AMERICAN AIRLINES, INC.  
7001 WORLD WAY WEST  
LOS ANGELES, CA 90045

PCB TRANSFORMER 1014627742  
N/A

Site 8 of 19 in cluster A

Actual:  
112 ft.

PCB TRANSFORMER:  
Company name: American Airlines, Inc.  
Company address: 7000 World Way West  
Los Angeles, CA 90045  
Contact: Bill Wilson  
Contact phone: 310-646-3554  
Transformer location ID: 2118  
Transformer box number: 1  
Record ID: 373  
Document ID: 00026  
Number of transformers: 2  
Weight lbs: Not reported  
Weight kgs: 5540  
Flammable: Unknown  
Office region: 9  
Officer title: Analyst  
Officer name: Wm. R. Wilson  
Date assigned: 12/3/2002

A9  
Target  
Property  
AMERICAN AIRLINES, INC.  
7001 WORLD WAY WEST  
LOS ANGELES, CA 90045

PCB TRANSFORMER 1014627302  
N/A

Site 9 of 19 in cluster A

Actual:  
112 ft.

PCB TRANSFORMER:  
Company name: American Airlines, Inc.  
Company address: World Way Postal Center, PO Box 92246  
Los Angeles, CA 90009  
Contact: Jay Valenzuela  
Contact phone: 310-646-4420  
Transformer location ID: 2118  
Transformer box number: 1  
Record ID: 5704  
Document ID: 01304  
Number of transformers: 2  
Weight lbs: Not reported  
Weight kgs: 5540  
Flammable: Unknown

Map ID  
Direction  
Distance  
Elevation

MAP FINDINGS

Site

Database(s)

EDR ID Number  
EPA ID Number

AMERICAN AIRLINES, INC. (Continued)

1014627302

Office region: 9  
Officer title: Lead Environmental Coordinator  
Officer name: Jay Valenzuela  
Date assigned: 9/9/2005

A10 T W A AIRLINES L L C L A X STATION  
Target 7001 WORLD WY W  
Property LOS ANGELES, CA 90045

RCRA-NonGen 1000921595  
PADS CAD077234763  
FINDS  
MANIFEST

Site 10 of 19 in cluster A

Actual:  
112 ft.

RCRA-NonGen:  
Date form received by agency: 06/06/2002  
Facility name: T W A AIRLINES L L C L A X STATION  
Facility address: 7001 WORLD WY W  
LOS ANGELES INTL AIRPORT  
LOS ANGELES, CA 90045  
EPA ID: CAD077234763  
Contact: W R WILSON  
Contact address: P O BOX 92246 WORLD WAY POSTAL CTR  
LOS ANGELES, CA 90009  
Contact country: US  
Contact telephone: (310) 646-3554  
Contact email: Not reported  
EPA Region: 09  
Classification: Non-Generator  
Description: Handler: Non-Generators do not presently generate hazardous waste

Owner/Operator Summary:

Owner/operator name: T W A AIRLINES L L C  
Owner/operator address: 4333 AMON CARTER BLVD  
FORT WORTH, TX 76155  
Owner/operator country: Not reported  
Owner/operator telephone: (817) 931-3055  
Legal status: Other  
Owner/Operator Type: Owner  
Owner/Op start date: Not reported  
Owner/Op end date: Not reported

Owner/operator name: NOT REQUIRED  
Owner/operator address: NOT REQUIRED  
NOT REQUIRED, ME 99999  
Owner/operator country: Not reported  
Owner/operator telephone: (415) 555-1212  
Legal status: Private  
Owner/Operator Type: Operator  
Owner/Op start date: Not reported  
Owner/Op end date: Not reported

Handler Activities Summary:

U.S. importer of hazardous waste: No  
Mixed waste (haz. and radioactive): No  
Recycler of hazardous waste: No  
Transporter of hazardous waste: No  
Treater, storer or disposer of HW: No  
Underground injection activity: No  
On-site burner exemption: No

Map ID  
Direction  
Distance  
Elevation

MAP FINDINGS

Site

Database(s)

EDR ID Number  
EPA ID Number

**T W A AIRLINES L L C L A X STATION (Continued)**

1000921595

Furnace exemption: No  
Used oil fuel burner: No  
Used oil processor: No  
User oil refiner: No  
Used oil fuel marketer to burner: No  
Used oil Specification marketer: No  
Used oil transfer facility: No  
Used oil transporter: No

**Historical Generators:**

Date form received by agency: 02/27/2002

Facility name: T W A AIRLINES L L C L A X STATION  
Site name: TWA, LLC.  
Classification: Large Quantity Generator

Date form received by agency: 10/12/2000

Facility name: T W A AIRLINES L L C L A X STATION  
Site name: TRANS WORLD AIRLINES, INC.  
Classification: Large Quantity Generator

Date form received by agency: 04/15/1999

Facility name: T W A AIRLINES L L C L A X STATION  
Site name: TRANS WORLD AIRLINES, INC  
Classification: Large Quantity Generator

Date form received by agency: 09/01/1996

Facility name: T W A AIRLINES L L C L A X STATION  
Classification: Large Quantity Generator

Date form received by agency: 03/28/1996

Facility name: T W A AIRLINES L L C L A X STATION  
Site name: TRANS WORLD AIRLINES, INC.  
Classification: Large Quantity Generator

Date form received by agency: 03/18/1994

Facility name: T W A AIRLINES L L C L A X STATION  
Site name: TRANS WORLD AIRLINES, INC.  
Classification: Large Quantity Generator

Date form received by agency: 02/26/1992

Facility name: T W A AIRLINES L L C L A X STATION  
Site name: TRANS WORLD AIRLINES, INC  
Classification: Large Quantity Generator

Date form received by agency: 04/10/1990

Facility name: T W A AIRLINES L L C L A X STATION  
Site name: TRANS WORLD AIRLINES INC  
Classification: Large Quantity Generator

**Hazardous Waste Summary:**

Waste code: D001

Waste name: IGNITABLE HAZARDOUS WASTES ARE THOSE WASTES WHICH HAVE A FLASHPOINT OF LESS THAN 140 DEGREES FAHRENHEIT AS DETERMINED BY A PENSKEY-MARTENS CLOSED CUP FLASH POINT TESTER. ANOTHER METHOD OF DETERMINING THE FLASH POINT OF A WASTE IS TO REVIEW THE MATERIAL SAFETY DATA SHEET, WHICH CAN BE OBTAINED FROM THE MANUFACTURER OR DISTRIBUTOR OF THE

Map ID  
Direction  
Distance  
Elevation

MAP FINDINGS

Site

Database(s)

EDR ID Number  
EPA ID Number

T W A AIRLINES L L C L A X STATION (Continued)

1000921595

MATERIAL. LACQUER THINNER IS AN EXAMPLE OF A COMMONLY USED SOLVENT WHICH WOULD BE CONSIDERED AS IGNITABLE HAZARDOUS WASTE.

Waste code: D002

Waste name: A WASTE WHICH HAS A PH OF LESS THAN 2 OR GREATER THAN 12.5 IS CONSIDERED TO BE A CORROSIVE HAZARDOUS WASTE. SODIUM HYDROXIDE, A CAUSTIC SOLUTION WITH A HIGH PH, IS OFTEN USED BY INDUSTRIES TO CLEAN OR DEGREASE PARTS. HYDROCHLORIC ACID, A SOLUTION WITH A LOW PH, IS USED BY MANY INDUSTRIES TO CLEAN METAL PARTS PRIOR TO PAINTING. WHEN THESE CAUSTIC OR ACID SOLUTIONS BECOME CONTAMINATED AND MUST BE DISPOSED, THE WASTE WOULD BE A CORROSIVE HAZARDOUS WASTE.

Waste code: D005

Waste name: BARIUM

Waste code: D006

Waste name: CADMIUM

Waste code: D007

Waste name: CHROMIUM

Waste code: D009

Waste name: MERCURY

Waste code: D018

Waste name: BENZENE

Waste code: D035

Waste name: METHYL ETHYL KETONE

Waste code: D039

Waste name: TETRACHLOROETHYLENE

Waste code: D040

Waste name: TRICHLOROETHYLENE

Waste code: F003

Waste name: THE FOLLOWING SPENT NON-HALOGENATED SOLVENTS: XYLENE, ACETONE, ETHYL ACETATE, ETHYL BENZENE, ETHYL ETHER, METHYL ISOBUTYL KETONE, N-BUTYL ALCOHOL, CYCLOHEXANONE, AND METHANOL; ALL SPENT SOLVENT MIXTURES/BLENDS CONTAINING, BEFORE USE, ONLY THE ABOVE SPENT NON-HALOGENATED SOLVENTS; AND ALL SPENT SOLVENT MIXTURES/BLENDS CONTAINING, BEFORE USE, ONE OR MORE OF THE ABOVE NON-HALOGENATED SOLVENTS, AND, A TOTAL OF TEN PERCENT OR MORE (BY VOLUME) OF ONE OR MORE OF THOSE SOLVENTS LISTED IN F001, F002, F004, AND F005, AND STILL BOTTOMS FROM THE RECOVERY OF THESE SPENT SOLVENTS AND SPENT SOLVENT MIXTURES.

Waste code: F005

Waste name: THE FOLLOWING SPENT NON-HALOGENATED SOLVENTS: TOLUENE, METHYL ETHYL KETONE, CARBON DISULFIDE, ISOBUTANOL, PYRIDINE, BENZENE, 2-ETHOXYETHANOL, AND 2-NITROPROPANE; ALL SPENT SOLVENT MIXTURES/BLENDS CONTAINING, BEFORE USE, A TOTAL OF TEN PERCENT OR MORE (BY VOLUME) OF ONE OR MORE OF THE ABOVE NON-HALOGENATED SOLVENTS OR THOSE SOLVENTS LISTED IN F001, F002, OR F004; AND STILL BOTTOMS FROM THE RECOVERY OF THESE SPENT SOLVENTS AND SPENT SOLVENT MIXTURES.

Map ID  
Direction  
Distance  
Elevation

MAP FINDINGS

Site

Database(s)

EDR ID Number  
EPA ID Number

T W A AIRLINES L L C L A X STATION (Continued)

1000921595

Violation Status: No violations found

PADS:

EPAID: CAD077234763  
Facility name: TRANS WORLD AIRLINES INC  
Facility Address: 7001 WORLD WAY W  
LOS ANGELES, CA 90009  
Facility country: US  
Generator: Yes  
Storer: No  
Transporter: No  
Disposer: No  
Research facility: No  
Smelter: No  
Facility owner name: LOS ANGELES DEPT OF AIRPORTS  
Contact title: Not reported  
Contact name: SOULES CHARLES A  
Contact tel: (213)646-5907  
Contact extension: Not reported  
Mailing address: 7001 WORLD WAY W  
LOS ANGELES, CA 90009  
Mailing country: US  
Cert. title: Not reported  
Cert. name: Not reported  
Cert. date: 4/2/1990  
Date received: 5/9/1990

FINDS:

Registry ID: 110001122384

Environmental Interest/Information System

NCDB (National Compliance Data Base) supports implementation of the Federal Insecticide, Fungicide, and Rodenticide Act (FIFRA) and the Toxic Substances Control Act (TSCA). The system tracks inspections in regions and states with cooperative agreements, enforcement actions, and settlements.

The NEI (National Emissions Inventory) database contains information on stationary and mobile sources that emit criteria air pollutants and their precursors, as well as hazardous air pollutants (HAPs).

RCRAInfo is a national information system that supports the Resource Conservation and Recovery Act (RCRA) program through the tracking of events and activities related to facilities that generate, transport, and treat, store, or dispose of hazardous waste. RCRAInfo allows RCRA program staff to track the notification, permit, compliance, and corrective action activities required under RCRA.

HAZARDOUS WASTE BIENNIAL REPORTER

NY MANIFEST:

EPA ID: CAD077234763  
Country: USA  
Mailing Name: TRANS WORLD AIRLINES  
Mailing Contact: T. ALVESTAD

Map ID  
Direction  
Distance  
Elevation

MAP FINDINGS

Site

Database(s)

EDR ID Number  
EPA ID Number

T W A AIRLINES L L C L A X STATION (Continued)

1000921595

Mailing Address: 7001 WORLD WAY WEST  
Mailing Address 2: Not reported  
Mailing City: LOS ANGELES  
Mailing State: CA  
Mailing Zip: 90045  
Mailing Zip4: Not reported  
Mailing Country: USA  
Mailing Phone: 310-646-5435

Document ID: NYC5731345  
Manifest Status: Not reported  
Trans1 State ID: SCR000074591  
Trans2 State ID: NYD982792814  
Generator Ship Date: 03/14/2001  
Trans1 Recv Date: 03/14/2001  
Trans2 Recv Date: 03/19/2001  
TSD Site Recv Date: 03/29/2001  
Part A Recv Date: Not reported  
Part B Recv Date: Not reported  
Generator EPA ID: CAD077234763  
Trans1 EPA ID: NYD000632372  
Trans2 EPA ID: Not reported  
TSDF ID: Not reported  
Waste Code: D005 - BARIUM 100.0 MG/L TCLP  
Quantity: 00350  
Units: P - Pounds  
Number of Containers: 002  
Container Type: DM - Metal drums, barrels  
Handling Method: T Chemical, physical, or biological treatment.  
Specific Gravity: 01.00  
Year: 2001

A11  
Target  
Property

LAX, TWA MAINTENANCE BASE, 7001 WORLD WAY WEST  
LOS ANGELES, CA 90045

CHMIRS S105665975  
N/A

Site 11 of 19 in cluster A

Actual:  
112 ft.

CHMIRS:  
OES Incident Number: 00-3854  
OES notification: 8/27/200005:45:00 AM  
OES Date: Not reported  
OES Time: Not reported  
Incident Date: Not reported  
Date Completed: Not reported  
Property Use: Not reported  
Agency Id Number: Not reported  
Agency Incident Number: Not reported  
Time Notified: Not reported  
Time Completed: Not reported  
Surrounding Area: Not reported  
Estimated Temperature: Not reported  
Property Management: Not reported  
Special Studies 1: Not reported  
Special Studies 2: Not reported  
Special Studies 3: Not reported  
Special Studies 4: Not reported

Map ID  
Direction  
Distance  
Elevation

MAP FINDINGS

Site

Database(s)

EDR ID Number  
EPA ID Number

(Continued)

S105665975

Special Studies 5:	Not reported
Special Studies 6:	Not reported
More Than Two Substances Involved?:	Not reported
Resp Agency Personnel # Of Decontaminated:	Not reported
Responding Agency Personnel # Of Injuries:	Not reported
Responding Agency Personnel # Of Fatalities:	Not reported
Others Number Of Decontaminated:	Not reported
Others Number Of Injuries:	Not reported
Others Number Of Fatalities:	Not reported
Vehicle Make/year:	Not reported
Vehicle License Number:	Not reported
Vehicle State:	Not reported
Vehicle Id Number:	Not reported
CA/DOT/PUC/ICC Number:	Not reported
Company Name:	Not reported
Reporting Officer Name/ID:	Not reported
Report Date:	Not reported
Comments:	Not reported
Facility Telephone:	Not reported
Waterway Involved:	Yes
Waterway:	storm drain
Spill Site:	Not reported
Cleanup By:	Contractor
Containment:	Not reported
What Happened:	Not reported
Type:	Not reported
Measure:	Not reported
Other:	Not reported
Date/Time:	Not reported
Year:	2000
Agency:	City of LA, Dept. of Airport
Incident Date:	8/27/2000 12:00:00 AM
Admin Agency:	Los Angeles City Fire Department
Amount:	Not reported
Contained:	Yes
Site Type:	Airport
E Date:	Not reported
Substance:	diesel fuel
Quantity Released:	Not reported
BBLs:	0
Cups:	0
CUFT:	0
Gallons:	30
Grams:	0
Pounds:	0
Liters:	0
Ounces:	0
Pints:	0
Quarts:	0
Sheen:	0
Tons:	0
Unknown:	0
Evacuations:	0
Number of Injuries:	0
Number of Fatalities:	0
Description:	Overflowed while refueling a ground power unit.

Map ID  
Direction  
Distance  
Elevation

MAP FINDINGS

Site

Database(s)

EDR ID Number  
EPA ID Number

A12

Target  
Property

7001 WORLD WAY WEST  
LOS ANGELES, CA

AST A100345304  
N/A

Site 12 of 19 in cluster A

Actual:  
112 ft.

AST:

Owner: AMERICAN AIRLINES INC  
Total Gallons: 19,000  
Certified Unified Program Agencies: City of Los Angeles

A13

Target  
Property

FACILITY MAINTENANCE AREA  
7001 WORLD WAY W  
LOS ANGELES, CA 90009

HIST UST U001560423  
N/A

Site 13 of 19 in cluster A

Actual:  
112 ft.

HIST UST:

Region: STATE  
Facility ID: 00000017592  
Facility Type: Other  
Other Type: COMMERCIAL AIRLINE  
Total Tanks: 0004  
Contact Name: P. E. RUETER  
Telephone: 2136466462  
Owner Name: TRANS WORLD AIRLINES, INC.  
Owner Address: 7001 WORLD WAY WEST  
Owner City,St,Zip: LOS ANGELES, CA 90009

Tank Num: 001  
Container Num: 14  
Year Installed: 1958  
Tank Capacity: 00005000  
Tank Used for: PRODUCT  
Type of Fuel: 06  
Tank Construction: Not reported  
Leak Detection: None

Tank Num: 002  
Container Num: 15  
Year Installed: 1958  
Tank Capacity: 00005000  
Tank Used for: PRODUCT  
Type of Fuel: 06  
Tank Construction: Not reported  
Leak Detection: None

Tank Num: 003  
Container Num: 16  
Year Installed: 1958  
Tank Capacity: 00005000  
Tank Used for: PRODUCT  
Type of Fuel: REGULAR  
Tank Construction: Not reported  
Leak Detection: None

Tank Num: 004  
Container Num: 17  
Year Installed: 1958  
Tank Capacity: 00005000

Map ID  
Direction  
Distance  
Elevation

MAP FINDINGS

Site

Database(s)

EDR ID Number  
EPA ID Number

FACILITY MAINTENANCE AREA (Continued)

U001560423

Tank Used for: PRODUCT  
Type of Fuel: REGULAR  
Tank Construction: Not reported  
Leak Detection: None

A14  
Target  
Property

7001 WORLD WAY WEST  
LOS ANGELES, CA 90009

ERNS 92256483  
N/A

Site 14 of 19 in cluster A

Actual:  
112 ft.

[Click this hyperlink](#) while viewing on your computer to access additional ERNS detail in the EDR Site Report.

A15  
Target  
Property

7001 WORLD WAY WEST  
LOS ANGELES, CA

ERNS 92256466  
N/A

Site 15 of 19 in cluster A

Actual:  
112 ft.

[Click this hyperlink](#) while viewing on your computer to access additional ERNS detail in the EDR Site Report.

A16  
Target  
Property

7001 WORLD WAY WEST/GATE 121  
LOS ANGELES, CA

ERNS 87463835  
N/A

Site 16 of 19 in cluster A

Actual:  
112 ft.

[Click this hyperlink](#) while viewing on your computer to access additional ERNS detail in the EDR Site Report.

A17  
Target  
Property

FUEL STORAGE AREA  
7001 WORLD WAY W  
LOS ANGELES, CA 90045

UST U001560426  
HIST UST N/A  
HAZNET

Site 17 of 19 in cluster A

Actual:  
112 ft.

UST:

Facility ID: 23955  
Latitude: 33.94202  
Longitude: -118.4203

HIST UST:

Region: STATE  
Facility ID: 00000017589  
Facility Type: Other  
Other Type: COMMERCIAL AIRLINE  
Total Tanks: 0010  
Contact Name: P. E. RUETER  
Telephone: 2136466462  
Owner Name: TRANS WORLD AIRLINES, INC.  
Owner Address: 7001 WORLD WAY WEST  
Owner City,St,Zip: LOS ANGELES, CA 90009

Map ID  
Direction  
Distance  
Elevation

MAP FINDINGS

Site

Database(s)

EDR ID Number  
EPA ID Number

FUEL STORAGE AREA (Continued)

U001560426

Tank Num: 001  
Container Num: 9  
Year Installed: 1958  
Tank Capacity: 00010000  
Tank Used for: Not reported  
Type of Fuel: Not reported  
Tank Construction: Not reported  
Leak Detection: Visual

Tank Num: 002  
Container Num: 1  
Year Installed: 1958  
Tank Capacity: 00050000  
Tank Used for: PRODUCT  
Type of Fuel: 06  
Tank Construction: Not reported  
Leak Detection: Stock Inventor

Tank Num: 003  
Container Num: 2  
Year Installed: 1958  
Tank Capacity: 00050000  
Tank Used for: PRODUCT  
Type of Fuel: 06  
Tank Construction: Not reported  
Leak Detection: Stock Inventor

Tank Num: 004  
Container Num: 3  
Year Installed: 1958  
Tank Capacity: 00050000  
Tank Used for: PRODUCT  
Type of Fuel: 06  
Tank Construction: Not reported  
Leak Detection: Stock Inventor

Tank Num: 005  
Container Num: 4  
Year Installed: 1958  
Tank Capacity: 00050000  
Tank Used for: PRODUCT  
Type of Fuel: 06  
Tank Construction: Not reported  
Leak Detection: Stock Inventor

Tank Num: 006  
Container Num: 5  
Year Installed: 1958  
Tank Capacity: 00050000  
Tank Used for: PRODUCT  
Type of Fuel: 06  
Tank Construction: Not reported  
Leak Detection: Stock Inventor

Tank Num: 007  
Container Num: 6  
Year Installed: 1958

Map ID  
Direction  
Distance  
Elevation

MAP FINDINGS

Site

Database(s)

EDR ID Number  
EPA ID Number

FUEL STORAGE AREA (Continued)

U001560426

Tank Capacity: 00050000  
Tank Used for: PRODUCT  
Type of Fuel: 06  
Tank Construction: Not reported  
Leak Detection: Stock Inventor

Tank Num: 008  
Container Num: 10  
Year Installed: 1958  
Tank Capacity: 00002000  
Tank Used for: WASTE  
Type of Fuel: 06  
Tank Construction: Not reported  
Leak Detection: None

Tank Num: 009  
Container Num: 7  
Year Installed: 1958  
Tank Capacity: 00010000  
Tank Used for: WASTE  
Type of Fuel: WASTE OIL  
Tank Construction: Not reported  
Leak Detection: Visual

Tank Num: 010  
Container Num: 8  
Year Installed: 1958  
Tank Capacity: 00010000  
Tank Used for: Not reported  
Type of Fuel: Not reported  
Tank Construction: Not reported  
Leak Detection: Visual

HAZNET:

Year: 2011  
Gepaid: CAL000347207  
Contact: CHANDRA NAIR  
Telephone: 3106461700  
Mailing Name: Not reported  
Mailing Address: 7001 WORLD WAY W  
Mailing City,St,Zip: LOS ANGELES, CA 900455822  
Gen County: Not reported  
TSD EPA ID: AZD081705402  
TSD County: Not reported  
Waste Category: Other organic solids  
Disposal Method: Storage, Bulking, And/Or Transfer Off Site--No Treatment/Reovery  
(H010-H129) Or (H131-H135)  
Tons: 0.051  
Facility County: Los Angeles

Year: 2011  
Gepaid: CAL000298831  
Contact: ALLEN RUELL  
Telephone: 7342160955  
Mailing Name: Not reported  
Mailing Address: 5761 W IMPERIAL HWY  
Mailing City,St,Zip: LOS ANGELES, CA 900456320

Map ID  
Direction  
Distance  
Elevation

MAP FINDINGS

Site

Database(s)

EDR ID Number  
EPA ID Number

FUEL STORAGE AREA (Continued)

U001560426

Gen County: Not reported  
TSD EPA ID: CAD097030993  
TSD County: Not reported  
Waste Category: Other organic solids  
Disposal Method: Storage, Bulking, And/Or Transfer Off Site--No Treatment/Reovery (H010-H129) Or (H131-H135)  
Tons: 0.15  
Facility County: Los Angeles

Year: 2011  
Gepaid: CAL000347207  
Contact: CHANDRA NAIR  
Telephone: 3106461700  
Mailing Name: Not reported  
Mailing Address: 7001 WORLD WAY W  
Mailing City,St,Zip: LOS ANGELES, CA 900455822  
Gen County: Not reported  
TSD EPA ID: CAT080013352  
TSD County: Not reported  
Waste Category: Waste oil and mixed oil  
Disposal Method: Other Recovery Of Reclamation For Reuse Including Acid Regeneration, Organics Recovery Ect  
Tons: 3.591  
Facility County: Los Angeles

Year: 2011  
Gepaid: CAC002668354  
Contact: MIGUEL MENDOZA  
Telephone: 5103860732  
Mailing Name: Not reported  
Mailing Address: 1050 N 5TH ST  
Mailing City,St,Zip: SAN JOSE, CA 95112  
Gen County: Not reported  
TSD EPA ID: CAD044429835  
TSD County: Not reported  
Waste Category: Off-specification, aged or surplus organics  
Disposal Method: Storage, Bulking, And/Or Transfer Off Site--No Treatment/Reovery (H010-H129) Or (H131-H135)  
Tons: 0.1  
Facility County: Los Angeles

Year: 2010  
Gepaid: CAL000347207  
Contact: CHANDRA NAIR  
Telephone: 3106461700  
Mailing Name: Not reported  
Mailing Address: 7001 WORLD WAY W  
Mailing City,St,Zip: LOS ANGELES, CA 900455822  
Gen County: Not reported  
TSD EPA ID: AZR000501510  
TSD County: Not reported  
Waste Category: Other organic solids  
Disposal Method: Storage, Bulking, And/Or Transfer Off Site--No Treatment/Reovery (H010-H129) Or (H131-H135)  
Tons: 0.05  
Facility County: Los Angeles

Map ID  
Direction  
Distance  
Elevation

MAP FINDINGS

Site

Database(s)

EDR ID Number  
EPA ID Number

FUEL STORAGE AREA (Continued)

U001560426

[Click this hyperlink](#) while viewing on your computer to access  
5 additional CA\_HAZNET: record(s) in the EDR Site Report.

A18 HANGER AIRCRAFT WASH RACK  
Target 7001 WORLD WAY W  
Property LOS ANGELES, CA 90009

HIST UST U001560431  
N/A

Site 18 of 19 in cluster A

Actual:  
112 ft.

HIST UST:  
Region: STATE  
Facility ID: 00000017591  
Facility Type: Other  
Other Type: COMMERCIAL AIRLINE  
Total Tanks: 0003  
Contact Name: CHET SPEAR  
Telephone: 6466462  
Owner Name: TRANS WORLD AIRLINES, INC.  
Owner Address: 7001 WORLD WAY WEST  
Owner City,St,Zip: LOS ANGELES, CA 90009

Tank Num: 001  
Container Num: 11  
Year Installed: 1969  
Tank Capacity: 00005000  
Tank Used for: PRODUCT  
Type of Fuel: Not reported  
Tank Construction: Not reported  
Leak Detection: None

Tank Num: 002  
Container Num: 12  
Year Installed: 1969  
Tank Capacity: 00005000  
Tank Used for: PRODUCT  
Type of Fuel: Not reported  
Tank Construction: Not reported  
Leak Detection: None

Tank Num: 003  
Container Num: 13  
Year Installed: 1969  
Tank Capacity: 00005000  
Tank Used for: Not reported  
Type of Fuel: Not reported  
Tank Construction: Not reported  
Leak Detection: None

Map ID  
Direction  
Distance  
Elevation

MAP FINDINGS

Site

Database(s)

EDR ID Number  
EPA ID Number

**A19**  
**Target**  
**Property**

**BOEING INC**  
**7001 WORLD WAY WEST**  
**LOS ANGELES, CA 90045**

**HAZNET**  
**EMI**

**1000319639**  
**N/A**

Site 19 of 19 in cluster A

**Actual:**  
**112 ft.**

**HAZNET:**

Year: 2007  
Gepaid: CAL000296806  
Contact: GEORGE MCKEITH  
Telephone: 3108636449  
Mailing Name: Not reported  
Mailing Address: 7001 WORLD WAY WEST  
Mailing City,St,Zip: LOS ANGELES, CA 90045  
Gen County: Los Angeles  
TSD EPA ID: CAD028409019  
TSD County: Los Angeles  
Waste Category: Off-specification, aged or surplus organics  
Disposal Method: Fuel Blending Prior To Energy Recovery At Another Site  
Tons: 0.19  
Facility County: Los Angeles

Year: 2002  
Gepaid: CAD077234763  
Contact: BILL WILSON-ANALYST  
Telephone: 3106463554  
Mailing Name: Not reported  
Mailing Address: 7001 WORLD WAY W  
Mailing City,St,Zip: LOS ANGELES, CA 900455822  
Gen County: Los Angeles  
TSD EPA ID: Not reported  
TSD County: 99  
Waste Category: Not reported  
Disposal Method: Recycler  
Tons: 0.00  
Facility County: Not reported

Year: 2002  
Gepaid: CAD077234763  
Contact: BILL WILSON-ANALYST  
Telephone: 3106463554  
Mailing Name: Not reported  
Mailing Address: 7001 WORLD WAY W  
Mailing City,St,Zip: LOS ANGELES, CA 900455822  
Gen County: Los Angeles  
TSD EPA ID: Not reported  
TSD County: Contra Costa  
Waste Category: Off-specification, aged or surplus organics  
Disposal Method: Transfer Station  
Tons: 0.03  
Facility County: Not reported

Year: 2002  
Gepaid: CAD077234763  
Contact: BILL WILSON-ANALYST  
Telephone: 3106463554  
Mailing Name: Not reported  
Mailing Address: 7001 WORLD WAY W  
Mailing City,St,Zip: LOS ANGELES, CA 900455822

Map ID  
Direction  
Distance  
Elevation

MAP FINDINGS

Site

Database(s)

EDR ID Number  
EPA ID Number

BOEING INC (Continued)

1000319639

Gen County: Los Angeles  
TSD EPA ID: Not reported  
TSD County: Los Angeles  
Waste Category: Aqueous solution with total organic residues less than 10 percent  
Disposal Method: Transfer Station  
Tons: 0.31  
Facility County: Not reported

Year: 2002  
Gepaid: CAD077234763  
Contact: BILL WILSON-ANALYST  
Telephone: 3106463554  
Mailing Name: Not reported  
Mailing Address: 7001 WORLD WAY W  
Mailing City,St,Zip: LOS ANGELES, CA 900455822  
Gen County: Los Angeles  
TSD EPA ID: Not reported  
TSD County: Los Angeles  
Waste Category: Oxygenated solvents (acetone, butanol, ethyl acetate, etc.)  
Disposal Method: Transfer Station  
Tons: 0.12  
Facility County: Not reported

[Click this hyperlink](#) while viewing on your computer to access  
62 additional CA\_HAZNET: record(s) in the EDR Site Report.

EMI:

Year: 1987  
County Code: 19  
Air Basin: SC  
Facility ID: 800192  
Air District Name: SC  
SIC Code: 4512  
Air District Name: SOUTH COAST AQMD  
Community Health Air Pollution Info System: Not reported  
Consolidated Emission Reporting Rule: Not reported  
Total Organic Hydrocarbon Gases Tons/Yr: 35  
Reactive Organic Gases Tons/Yr: 31  
Carbon Monoxide Emissions Tons/Yr: 259  
NOX - Oxides of Nitrogen Tons/Yr: 35  
SOX - Oxides of Sulphur Tons/Yr: 2  
Particulate Matter Tons/Yr: 2  
Part. Matter 10 Micrometers & Smllr Tons/Yr: 2

Year: 1990  
County Code: 19  
Air Basin: SC  
Facility ID: 800192  
Air District Name: SC  
SIC Code: 4512  
Air District Name: SOUTH COAST AQMD  
Community Health Air Pollution Info System: Not reported  
Consolidated Emission Reporting Rule: Not reported  
Total Organic Hydrocarbon Gases Tons/Yr: 33  
Reactive Organic Gases Tons/Yr: 21  
Carbon Monoxide Emissions Tons/Yr: 256  
NOX - Oxides of Nitrogen Tons/Yr: 29

Map ID  
Direction  
Distance  
Elevation

MAP FINDINGS

Site

Database(s)

EDR ID Number  
EPA ID Number

BOEING INC (Continued)

1000319639

SOX - Oxides of Sulphur Tons/Yr: 2  
Particulate Matter Tons/Yr: 2  
Part. Matter 10 Micrometers & Smllr Tons/Yr: 2  
  
Year: 1995  
County Code: 19  
Air Basin: SC  
Facility ID: 800192  
Air District Name: SC  
SIC Code: 4512  
Air District Name: SOUTH COAST AQMD  
Community Health Air Pollution Info System: Not reported  
Consolidated Emission Reporting Rule: Not reported  
Total Organic Hydrocarbon Gases Tons/Yr: 21  
Reactive Organic Gases Tons/Yr: 19  
Carbon Monoxide Emissions Tons/Yr: 6  
NOX - Oxides of Nitrogen Tons/Yr: 27  
SOX - Oxides of Sulphur Tons/Yr: 2  
Particulate Matter Tons/Yr: 2  
Part. Matter 10 Micrometers & Smllr Tons/Yr: 2

Year: 1996  
County Code: 19  
Air Basin: SC  
Facility ID: 800192  
Air District Name: SC  
SIC Code: 4512  
Air District Name: SOUTH COAST AQMD  
Community Health Air Pollution Info System: Not reported  
Consolidated Emission Reporting Rule: Not reported  
Total Organic Hydrocarbon Gases Tons/Yr: 11  
Reactive Organic Gases Tons/Yr: 5  
Carbon Monoxide Emissions Tons/Yr: 2  
NOX - Oxides of Nitrogen Tons/Yr: 5  
SOX - Oxides of Sulphur Tons/Yr: 0  
Particulate Matter Tons/Yr: 0  
Part. Matter 10 Micrometers & Smllr Tons/Yr: 0

Year: 2002  
County Code: 19  
Air Basin: SC  
Facility ID: 800391  
Air District Name: SC  
SIC Code: 4581  
Air District Name: SOUTH COAST AQMD  
Community Health Air Pollution Info System: Not reported  
Consolidated Emission Reporting Rule: Not reported  
Total Organic Hydrocarbon Gases Tons/Yr: 0  
Reactive Organic Gases Tons/Yr: 0  
Carbon Monoxide Emissions Tons/Yr: 1  
NOX - Oxides of Nitrogen Tons/Yr: 1  
SOX - Oxides of Sulphur Tons/Yr: 0  
Particulate Matter Tons/Yr: 0  
Part. Matter 10 Micrometers & Smllr Tons/Yr: 0

Year: 2003  
County Code: 19

Map ID  
Direction  
Distance  
Elevation

MAP FINDINGS

Site

Database(s)

EDR ID Number  
EPA ID Number

BOEING INC (Continued)

1000319639

Air Basin: SC  
Facility ID: 800391  
Air District Name: SC  
SIC Code: 4581  
Air District Name: SOUTH COAST AQMD  
Community Health Air Pollution Info System: Not reported  
Consolidated Emission Reporting Rule: Not reported  
Total Organic Hydrocarbon Gases Tons/Yr: 0  
Reactive Organic Gases Tons/Yr: 0  
Carbon Monoxide Emissions Tons/Yr: 1  
NOX - Oxides of Nitrogen Tons/Yr: 1  
SOX - Oxides of Sulphur Tons/Yr: 0  
Particulate Matter Tons/Yr: 0  
Part. Matter 10 Micrometers & Smllr Tons/Yr: 0

Year: 2004  
County Code: 19  
Air Basin: SC  
Facility ID: 800391  
Air District Name: SC  
SIC Code: 4581  
Air District Name: SOUTH COAST AQMD  
Community Health Air Pollution Info System: Not reported  
Consolidated Emission Reporting Rule: Not reported  
Total Organic Hydrocarbon Gases Tons/Yr: 0.1160367  
Reactive Organic Gases Tons/Yr: 0.05  
Carbon Monoxide Emissions Tons/Yr: 0.646065  
NOX - Oxides of Nitrogen Tons/Yr: 0.6497562  
SOX - Oxides of Sulphur Tons/Yr: 0.00848615  
Particulate Matter Tons/Yr: 0.05380462  
Part. Matter 10 Micrometers & Smllr Tons/Yr: 0.04

B20 LAX FUEL CORP  
6949 W WORLD WAY  
< 1/8 LOS ANGELES, CA 90045  
1 ft.

CA FID UST S101587816  
SWEEPS UST N/A

Site 1 of 9 in cluster B

Relative: CA FID UST:  
Lower Facility ID: 19056029  
Regulated By: UTNKA  
Actual: Regulated ID: Not reported  
109 ft. Cortese Code: Not reported  
SIC Code: Not reported  
Facility Phone: 2130000000  
Mail To: Not reported  
Mailing Address: 6060 AVION DR  
Mailing Address 2: Not reported  
Mailing City,St,Zip: LOS ANGELES 900450000  
Contact: Not reported  
Contact Phone: Not reported  
DUNs Number: Not reported  
NPDES Number: Not reported  
EPA ID: Not reported  
Comments: Not reported  
Status: Active

Map ID  
Direction  
Distance  
Elevation

MAP FINDINGS

Site

Database(s)

EDR ID Number  
EPA ID Number

LAX FUEL CORP (Continued)

S101587816

SWEEPS UST:

Status: A  
Comp Number: 5383  
Number: 9  
Board Of Equalization: Not reported  
Ref Date: 01-11-93  
Act Date: 01-11-93  
Created Date: 02-29-88  
Tank Status: Not reported  
Owner Tank Id: Not reported  
Swrcb Tank Id: Not reported  
Actv Date: Not reported  
Capacity: Not reported  
Tank Use: Not reported  
Stg: Not reported  
Content: Not reported  
Number Of Tanks: Not reported

C21

ALLIED AVIATION SERVICE COMPAN  
7251 W WORLD WAY  
LOS ANGELES, CA 90045

HIST CORTESE  
CA FID UST  
SWEEPS UST

1000249030  
N/A

< 1/8  
1 ft.

Site 1 of 5 in cluster C

Relative:  
Lower

CORTESE:

Region: CORTESE  
Facility County Code: 19  
Reg By: LTNKA  
Reg Id: 900450207

Actual:  
110 ft.

CA FID UST:

Facility ID: 19001650  
Regulated By: UTNKA  
Regulated ID: 00050459  
Cortese Code: Not reported  
SIC Code: Not reported  
Facility Phone: 2134170124  
Mail To: Not reported  
Mailing Address: 7251 W WORLD WAY  
Mailing Address 2: Not reported  
Mailing City,St,Zip: LOS ANGELES 900450000  
Contact: Not reported  
Contact Phone: Not reported  
DUNs Number: Not reported  
NPDES Number: Not reported  
EPA ID: Not reported  
Comments: Not reported  
Status: Active

SWEEPS UST:

Status: A  
Comp Number: 2685  
Number: 9  
Board Of Equalization: 44-012444  
Ref Date: 01-11-93  
Act Date: 04-19-94

Map ID  
Direction  
Distance  
Elevation

MAP FINDINGS

Site

Database(s)

EDR ID Number  
EPA ID Number

ALLIED AVIATION SERVICE COMPAN (Continued)

1000249030

Created Date: 02-29-88  
Tank Status: A  
Owner Tank Id: Not reported  
Swrcb Tank Id: 19-050-002685-000001  
Actv Date: 04-20-88  
Capacity: 3000  
Tank Use: CHEMICAL  
Stg: P  
Content: UNKNOWN  
Number Of Tanks: 3

Status: A  
Comp Number: 2685  
Number: 9  
Board Of Equalization: 44-012444  
Ref Date: 01-11-93  
Act Date: 04-19-94  
Created Date: 02-29-88  
Tank Status: A  
Owner Tank Id: Not reported  
Swrcb Tank Id: 19-050-002685-000002  
Actv Date: 04-20-88  
Capacity: 1500  
Tank Use: CHEMICAL  
Stg: P  
Content: UNKNOWN  
Number Of Tanks: Not reported

Status: A  
Comp Number: 2685  
Number: 9  
Board Of Equalization: 44-012444  
Ref Date: 01-11-93  
Act Date: 04-19-94  
Created Date: 02-29-88  
Tank Status: A  
Owner Tank Id: Not reported  
Swrcb Tank Id: 19-050-002685-000003  
Actv Date: 04-20-88  
Capacity: 10000  
Tank Use: OIL  
Stg: W  
Content: WASTE OIL  
Number Of Tanks: Not reported

B22 ARCO DAY STORAGE FACILITY  
< 1/8 6950 WORLD  
1 ft. LOS ANGELES, CA 90009  
Site 2 of 9 in cluster B

HIST CORTESE S103945740  
N/A

Relative: CORTESE:  
Lower Region: CORTESE  
Facility County Code: 19  
Actual: Reg By: LTNKA  
109 ft. Reg Id: 900450643

Map ID  
Direction  
Distance  
Elevation

MAP FINDINGS

Site

Database(s)

EDR ID Number  
EPA ID Number

B23  
< 1/8  
1 ft.

TERMINAL ONE FUEL CORP  
6950 W WORLD WAY  
LOS ANGELES, CA 90009

CA FID UST  
SWEEPS UST

S101586627  
N/A

Site 3 of 9 in cluster B

Relative:  
Lower

CA FID UST:

Facility ID: 19054256  
Regulated By: UTKNI  
Regulated ID: 0046970  
Cortese Code: Not reported  
SIC Code: Not reported  
Facility Phone: 2136461439  
Mail To: Not reported  
Mailing Address: 1 WORLD WAY  
Mailing Address 2: Not reported  
Mailing City,St,Zip: LOS ANGELES 900090000  
Contact: Not reported  
Contact Phone: Not reported  
DUNS Number: Not reported  
NPDES Number: Not reported  
EPA ID: Not reported  
Comments: Not reported  
Status: Inactive

Actual:  
109 ft.

SWEEPS UST:

Status: Not reported  
Comp Number: 2375  
Number: Not reported  
Board Of Equalization: 44-012331  
Ref Date: Not reported  
Act Date: Not reported  
Created Date: Not reported  
Tank Status: Not reported  
Owner Tank Id: Not reported  
Swrcb Tank Id: 19-050-002375-000001  
Actv Date: Not reported  
Capacity: 40000  
Tank Use: CHEMICAL  
Stg: PRODUCT  
Content: UNKNOWN  
Number Of Tanks: 9

Status: Not reported  
Comp Number: 2375  
Number: Not reported  
Board Of Equalization: 44-012331  
Ref Date: Not reported  
Act Date: Not reported  
Created Date: Not reported  
Tank Status: Not reported  
Owner Tank Id: Not reported  
Swrcb Tank Id: 19-050-002375-000002  
Actv Date: Not reported  
Capacity: 50000  
Tank Use: CHEMICAL  
Stg: PRODUCT  
Content: UNKNOWN  
Number Of Tanks: Not reported

Map ID  
Direction  
Distance  
Elevation

MAP FINDINGS

Site

Database(s)

EDR ID Number  
EPA ID Number

TERMINAL ONE FUEL CORP (Continued)

S101586627

Status: Not reported  
Comp Number: 2375  
Number: Not reported  
Board Of Equalization: 44-012331  
Ref Date: Not reported  
Act Date: Not reported  
Created Date: Not reported  
Tank Status: Not reported  
Owner Tank Id: Not reported  
Swrcb Tank Id: 19-050-002375-000003  
Actv Date: Not reported  
Capacity: 50000  
Tank Use: CHEMICAL  
Stg: PRODUCT  
Content: UNKNOWN  
Number Of Tanks: Not reported

Status: Not reported  
Comp Number: 2375  
Number: Not reported  
Board Of Equalization: 44-012331  
Ref Date: Not reported  
Act Date: Not reported  
Created Date: Not reported  
Tank Status: Not reported  
Owner Tank Id: Not reported  
Swrcb Tank Id: 19-050-002375-000004  
Actv Date: Not reported  
Capacity: 50000  
Tank Use: CHEMICAL  
Stg: PRODUCT  
Content: UNKNOWN  
Number Of Tanks: Not reported

Status: Not reported  
Comp Number: 2375  
Number: Not reported  
Board Of Equalization: 44-012331  
Ref Date: Not reported  
Act Date: Not reported  
Created Date: Not reported  
Tank Status: Not reported  
Owner Tank Id: Not reported  
Swrcb Tank Id: 19-050-002375-000005  
Actv Date: Not reported  
Capacity: 50  
Tank Use: CHEMICAL  
Stg: PRODUCT  
Content: UNKNOWN  
Number Of Tanks: Not reported

Status: Not reported  
Comp Number: 2375  
Number: Not reported  
Board Of Equalization: 44-012331  
Ref Date: Not reported  
Act Date: Not reported

Map ID  
Direction  
Distance  
Elevation

MAP FINDINGS

Site

Database(s)

EDR ID Number  
EPA ID Number

TERMINAL ONE FUEL CORP (Continued)

S101586627

Created Date: Not reported  
Tank Status: Not reported  
Owner Tank Id: Not reported  
Swrcb Tank Id: 19-050-002375-000006  
Actv Date: Not reported  
Capacity: 50000  
Tank Use: CHEMICAL  
Stg: PRODUCT  
Content: UNKNOWN  
Number Of Tanks: Not reported

Status: Not reported  
Comp Number: 2375  
Number: Not reported  
Board Of Equalization: 44-012331  
Ref Date: Not reported  
Act Date: Not reported  
Created Date: Not reported  
Tank Status: Not reported  
Owner Tank Id: Not reported  
Swrcb Tank Id: 19-050-002375-000007  
Actv Date: Not reported  
Capacity: 50  
Tank Use: CHEMICAL  
Stg: PRODUCT  
Content: UNKNOWN  
Number Of Tanks: Not reported

Status: Not reported  
Comp Number: 2375  
Number: Not reported  
Board Of Equalization: 44-012331  
Ref Date: Not reported  
Act Date: Not reported  
Created Date: Not reported  
Tank Status: Not reported  
Owner Tank Id: Not reported  
Swrcb Tank Id: 19-050-002375-000008  
Actv Date: Not reported  
Capacity: 574  
Tank Use: CHEMICAL  
Stg: PRODUCT  
Content: UNKNOWN  
Number Of Tanks: Not reported

Status: Not reported  
Comp Number: 2375  
Number: Not reported  
Board Of Equalization: 44-012331  
Ref Date: Not reported  
Act Date: Not reported  
Created Date: Not reported  
Tank Status: Not reported  
Owner Tank Id: Not reported  
Swrcb Tank Id: 19-050-002375-000009  
Actv Date: Not reported  
Capacity: 574

Map ID  
Direction  
Distance  
Elevation

MAP FINDINGS

Site

Database(s)

EDR ID Number  
EPA ID Number

TERMINAL ONE FUEL CORP (Continued)

S101586627

Tank Use: CHEMICAL  
Stg: PRODUCT  
Content: UNKNOWN  
Number Of Tanks: Not reported

C24 PLH AVIATION L SERVICES CORP.  
7291 W WORLD WAY  
< 1/8 LOS ANGELES, CA 90045  
1 ft.

SWEEPS UST S106930776  
N/A

Site 2 of 5 in cluster C

Relative: Lower  
Actual: 110 ft.  
SWEEPS UST:  
Status: A  
Comp Number: 8201  
Number: 1  
Board Of Equalization: Not reported  
Ref Date: 07-29-93  
Act Date: 07-29-93  
Created Date: 07-29-93  
Tank Status: Not reported  
Owner Tank Id: Not reported  
Swrcb Tank Id: Not reported  
Actv Date: Not reported  
Capacity: Not reported  
Tank Use: Not reported  
Stg: Not reported  
Content: Not reported  
Number Of Tanks: Not reported

C25 LAX FUEL  
7251 WORLD WY W  
< 1/8 WESTCHESTER, CA 90045  
1 ft.

LUST S104891040  
N/A

Site 3 of 5 in cluster C

Relative: Lower  
Actual: 110 ft.  
LUST REG 4:  
Region: 4  
Regional Board: 04  
County: Los Angeles  
Facility Id: 900450207  
Status: Remedial action (cleanup) Underway  
Substance: Hydrocarbons  
Substance Quantity: Not reported  
Local Case No: Not reported  
Case Type: Soil  
Abatement Method Used at the Site: Not reported  
Global ID: T0603701046  
W Global ID: Not reported  
Staff: SLC  
Local Agency: 19050  
Cross Street: PERSHING DR  
Enforcement Type: Not reported  
Date Leak Discovered: 8/18/1987  
Date Leak First Reported: 3/22/1988  
Date Leak Record Entered: 5/11/1988  
Date Confirmation Began: Not reported

Map ID  
Direction  
Distance  
Elevation

MAP FINDINGS

Site

Database(s)

EDR ID Number  
EPA ID Number

LAX FUEL (Continued)

S104891040

Date Leak Stopped: Not reported  
Date Case Last Changed on Database: 2/13/1998  
Date the Case was Closed: Not reported  
How Leak Discovered: Subsurface Monitoring  
How Leak Stopped: Not reported  
Cause of Leak: Not reported  
Leak Source: Not reported  
Operator: EVANS, JOE  
Water System: Not reported  
Well Name: Not reported  
Approx. Dist To Production Well (ft): 10341.950216908443267151511886  
Source of Cleanup Funding: Not reported  
Preliminary Site Assessment Workplan Submitted: Not reported  
Preliminary Site Assessment Began: Not reported  
Pollution Characterization Began: 3/22/1988  
Remediation Plan Submitted: Not reported  
Remedial Action Underway: 2/13/1998  
Post Remedial Action Monitoring Began: Not reported  
Enforcement Action Date: Not reported  
Historical Max MTBE Date: 1/1/1965  
Hist Max MTBE Conc in Groundwater: 1  
Hist Max MTBE Conc in Soil: Not reported  
Significant Interim Remedial Action Taken: Not reported  
GW Qualifier: <  
Soil Qualifier: Not reported  
Organization: Not reported  
Owner Contact: Not reported  
Responsible Party: ALLIED AVIATION SERVICE OF CA  
RP Address: 7251 W WORLD WY, LOS ANGELES, CA 90045  
Program: SLIC  
Lat/Long: 33.944248 / -1  
Local Agency Staff: PEJ  
Beneficial Use: Not reported  
Priority: LOP/HIGH - KNOWN HEALTH/SAFETY/ENVIRONMENTAL IMPACT  
Cleanup Fund Id: Not reported  
Suspended: Not reported  
Assigned Name: Not reported  
Summary: DISCOVERED DURING SOIL TESTING FOR MONITORING WELL. JET "A" FUEL NOH  
ISSUED 3/22/88 FOR SITE ASSESSMENT. SAME SITE REFER TO  
SLIC #303A-LAXFUEL-BFSF

C26 LAWTFC  
< 1/8 7251 WORLD WAY W  
1 ft. LOS ANGELES, CA 90045

SLIC U001561856  
HIST UST N/A

Site 4 of 5 in cluster C

Relative:  
Lower

SLIC:

Actual:  
110 ft.

Region: STATE  
Facility Status: Open - Remediation  
Status Date: 02/13/1998  
Global Id: T0603701046  
Lead Agency: LOS ANGELES RWQCB (REGION 4)  
Lead Agency Case Number: Not reported  
Latitude: 33.944248  
Longitude: -118.4001617  
Case Type: Cleanup Program Site  
Case Worker: SLC

Map ID  
Direction  
Distance  
Elevation

MAP FINDINGS

Site

Database(s)

EDR ID Number  
EPA ID Number

LAWTFC (Continued)

U001561856

Local Agency: LOS ANGELES, CITY OF  
RB Case Number: 900450207  
File Location: Not reported  
Potential Media Affected: Soil  
Potential Contaminants of Concern: Other Solvent or Non-Petroleum Hydrocarbon  
Site History: Not reported

[Click here to access the California GeoTracker records for this facility:](#)

HIST UST:

Region: STATE  
Facility ID: 00000050459  
Facility Type: Other  
Other Type: AVIATION FUEL (JET)  
Total Tanks: 0003  
Contact Name: JOHN ISZARD  
Telephone: 2134170124  
Owner Name: LOS ANGELES WEST TERMINAL FUEL  
Owner Address: 7251 WORLD WAY WEST  
Owner City,St,Zip: LOS ANGELES, CA 90045

Tank Num: 001  
Container Num: 1  
Year Installed: 1984  
Tank Capacity: 00003000  
Tank Used for: PRODUCT  
Type of Fuel: 06  
Tank Construction: 3/8 inches  
Leak Detection: Sensor Instrument

Tank Num: 002  
Container Num: 2  
Year Installed: 1983  
Tank Capacity: 00001500  
Tank Used for: PRODUCT  
Type of Fuel: 06  
Tank Construction: 3/8 inches  
Leak Detection: Visual, Stock Inventor

Tank Num: 003  
Container Num: 3  
Year Installed: 1983  
Tank Capacity: 00010000  
Tank Used for: WASTE  
Type of Fuel: WASTE OIL  
Tank Construction: 3/8 inches  
Leak Detection: Visual, Stock Inventor

Map ID  
Direction  
Distance  
Elevation

MAP FINDINGS

Site

Database(s)

EDR ID Number  
EPA ID Number

B27  
< 1/8  
1 ft.

OGDEN ALLIED  
6951 WORLD WAY  
LOS ANGELES, CA 90045

CA FID UST  
SWEEPS UST  
EMI

S101584942  
N/A

Site 4 of 9 in cluster B

Relative:  
Lower

CA FID UST:

Facility ID: 19017199  
Regulated By: UTNKA  
Regulated ID: 00007602  
Cortese Code: Not reported  
SIC Code: Not reported  
Facility Phone: 3106465700  
Mail To: Not reported  
Mailing Address: 6951 WORLD WAY  
Mailing Address 2: Not reported  
Mailing City,St,Zip: LOS ANGELES 900450000  
Contact: Not reported  
Contact Phone: Not reported  
DUNS Number: Not reported  
NPDES Number: Not reported  
EPA ID: Not reported  
Comments: Not reported  
Status: Active

Actual:  
109 ft.

SWEEPS UST:

Status: Not reported  
Comp Number: 818  
Number: Not reported  
Board Of Equalization: 44-011424  
Ref Date: Not reported  
Act Date: Not reported  
Created Date: Not reported  
Tank Status: Not reported  
Owner Tank Id: Not reported  
Swrcb Tank Id: 19-050-000818-000001  
Actv Date: Not reported  
Capacity: 12000  
Tank Use: M.V. FUEL  
Stg: PRODUCT  
Content: REG UNLEADED  
Number Of Tanks: 3

Status: Not reported  
Comp Number: 818  
Number: Not reported  
Board Of Equalization: 44-011424  
Ref Date: Not reported  
Act Date: Not reported  
Created Date: Not reported  
Tank Status: Not reported  
Owner Tank Id: Not reported  
Swrcb Tank Id: 19-050-000818-000002  
Actv Date: Not reported  
Capacity: 500  
Tank Use: M.V. FUEL  
Stg: PRODUCT  
Content: REG UNLEADED  
Number Of Tanks: Not reported

Map ID  
Direction  
Distance  
Elevation

MAP FINDINGS

Site

Database(s)

EDR ID Number  
EPA ID Number

OGDEN ALLIED (Continued)

S101584942

Status: Not reported  
Comp Number: 818  
Number: Not reported  
Board Of Equalization: 44-011424  
Ref Date: Not reported  
Act Date: Not reported  
Created Date: Not reported  
Tank Status: Not reported  
Owner Tank Id: Not reported  
Swrcb Tank Id: 19-050-000818-000003  
Actv Date: Not reported  
Capacity: 6000  
Tank Use: M.V. FUEL  
Stg: PRODUCT  
Content: REG UNLEADED  
Number Of Tanks: Not reported

EMI:

Year: 1990  
County Code: 19  
Air Basin: SC  
Facility ID: 39008  
Air District Name: SC  
SIC Code: 4581  
Air District Name: SOUTH COAST AQMD  
Community Health Air Pollution Info System: Not reported  
Consolidated Emission Reporting Rule: Not reported  
Total Organic Hydrocarbon Gases Tons/Yr: 1  
Reactive Organic Gases Tons/Yr: 1  
Carbon Monoxide Emissions Tons/Yr: 0  
NOX - Oxides of Nitrogen Tons/Yr: 0  
SOX - Oxides of Sulphur Tons/Yr: 0  
Particulate Matter Tons/Yr: 0  
Part. Matter 10 Micrometers & Smllr Tons/Yr: 0

D28 LAX "B", "D" (RTR 2)  
ON LOS ANGELES AIRPORT  
< 1/8 LOS ANGELES, CA 90045  
1 ft.

HIST UST U001561858  
N/A

Site 1 of 7 in cluster D

Relative:  
Lower

HIST UST:

Region: STATE  
Facility ID: 00000060914  
Facility Type: Other  
Other Type: AIR TRAFFIC COMMUNIC  
Total Tanks: 0001  
Contact Name: Not reported  
Telephone: 2132152130  
Owner Name: FAA  
Owner Address: 5885 WEST IMPERIAL HWY.  
Owner City,St,Zip: LOS ANGELES, CA 90045

Actual:  
111 ft.

Tank Num: 001  
Container Num: 7  
Year Installed: Not reported  
Tank Capacity: 00000500

Map ID  
Direction  
Distance  
Elevation

MAP FINDINGS

Site

Database(s)

EDR ID Number  
EPA ID Number

LAX "B", "D" (RTR 2) (Continued)

U001561858

Tank Used for: PRODUCT  
Type of Fuel: REGULAR  
Tank Construction: Not reported  
Leak Detection: Stock Inventor

D29 25 LOCALIZER E/G  
ON LOS ANGELES AIRPORT  
< 1/8 LOS ANGELES, CA 90045  
1 ft.

HIST UST U001561794  
N/A

Site 2 of 7 in cluster D

Relative: HIST UST:  
Lower Region: STATE  
Facility ID: 00000060913  
Actual: Facility Type: Other  
111 ft. Other Type: AIR TRAFFICE NAVIGAT  
Total Tanks: 0001  
Contact Name: Not reported  
Telephone: 2132152130  
Owner Name: FAA  
Owner Address: 5885 W. IMPERIAL HWY.  
Owner City,St,Zip: LOS ANGELES, CA 90045  
  
Tank Num: 001  
Container Num: 5  
Year Installed: Not reported  
Tank Capacity: 00000500  
Tank Used for: PRODUCT  
Type of Fuel: REGULAR  
Tank Construction: Not reported  
Leak Detection: Stock Inventor

D30 UNITED AIRLINES MAINTENANCE BA  
LOS ANGELES INTERNATIONAL AIRP  
< 1/8 LOS ANGELES, CA 90009  
1 ft.

HIST UST U001560447  
N/A

Site 3 of 7 in cluster D

Relative: HIST UST:  
Lower Region: STATE  
Facility ID: 00000003698  
Actual: Facility Type: Other  
111 ft. Other Type: AIRLINE  
Total Tanks: 0006  
Contact Name: Not reported  
Telephone: 2136462134  
Owner Name: UNITED AIRLINES  
Owner Address: 700 WORLD WAY  
Owner City,St,Zip: LOS ANGELES, CA 90009  
  
Tank Num: 001  
Container Num: 11  
Year Installed: Not reported  
Tank Capacity: 00000000  
Tank Used for: WASTE  
Type of Fuel: WASTE OIL

Map ID  
Direction  
Distance  
Elevation

MAP FINDINGS

Site

Database(s)

EDR ID Number  
EPA ID Number

UNITED AIRLINES MAINTENANCE BA (Continued)

U001560447

Tank Construction: Not reported  
Leak Detection: None

Tank Num: 002  
Container Num: 12  
Year Installed: Not reported  
Tank Capacity: 00000000  
Tank Used for: Not reported  
Type of Fuel: Not reported  
Tank Construction: Not reported  
Leak Detection: None

Tank Num: 003  
Container Num: 1  
Year Installed: 1958  
Tank Capacity: 00020000  
Tank Used for: Not reported  
Type of Fuel: Not reported  
Tank Construction: Not reported  
Leak Detection: None

Tank Num: 004  
Container Num: 2  
Year Installed: Not reported  
Tank Capacity: 00020000  
Tank Used for: Not reported  
Type of Fuel: Not reported  
Tank Construction: Not reported  
Leak Detection: None

Tank Num: 005  
Container Num: 3  
Year Installed: 1958  
Tank Capacity: 00025000  
Tank Used for: PRODUCT  
Type of Fuel: DIESEL  
Tank Construction: Not reported  
Leak Detection: Stock Inventor

Tank Num: 006  
Container Num: 4  
Year Installed: Not reported  
Tank Capacity: 00025000  
Tank Used for: PRODUCT  
Type of Fuel: DIESEL  
Tank Construction: Not reported  
Leak Detection: Stock Inventor

Map ID  
Direction  
Distance  
Elevation

MAP FINDINGS

Site

Database(s)

EDR ID Number  
EPA ID Number

D31 25 GLIDE SLOPE ENGINE GENERATO  
LOS ANGELES INTERNATIONAL AIRP  
< 1/8 LOS ANGELES, CA 90045  
1 ft.

HIST UST U001561793  
N/A

Site 4 of 7 in cluster D

Relative:  
Lower

HIST UST:

Region: STATE  
Facility ID: 00000061346  
Facility Type: Other  
Other Type: AIR TRAFFIC CONTROL  
Total Tanks: 0001  
Contact Name: Not reported  
Telephone: 2132152130  
Owner Name: FAA  
Owner Address: 5885 W. IMPERIAL HWY.  
Owner City,St,Zip: LOS ANGELES, CA 90045

Actual:  
111 ft.

Tank Num: 001  
Container Num: 4  
Year Installed: Not reported  
Tank Capacity: 00000500  
Tank Used for: PRODUCT  
Type of Fuel: DIESEL  
Tank Construction: Not reported  
Leak Detection: Stock Inventor

D32 AMERICA WEST AIRLINES  
LAX INTERNATIONAL AIRPORT  
< 1/8 LOS ANGELES, CA 90009  
1 ft.

RCRA-SQG 1000685938  
FINDS CAD983629031  
HAZNET

Site 5 of 7 in cluster D

Relative:  
Lower

RCRA-SQG:

Date form received by agency: 04/01/1992  
Facility name: AMERICA WEST AIRLINES  
Facility address: LAX INTERNATIONAL AIRPORT  
WORLD WAY TERMINAL 1  
LOS ANGELES, CA 90009  
EPA ID: CAD983629031  
Mailing address: E SKY HARBOR BLVD 14 FAL  
PHOENIX, AZ 85034  
Contact: KENNETH MUSHET  
Contact address: 4000 E SKY HARBOR BLVD 14 FAL  
PHOENIX, AZ 85034  
Contact country: US  
Contact telephone: (602) 693-8353  
Contact email: Not reported  
EPA Region: 09  
Land type: Private  
Classification: Small Small Quantity Generator  
Description: Handler: generates more than 100 and less than 1000 kg of hazardous waste during any calendar month and accumulates less than 6000 kg of hazardous waste at any time; or generates 100 kg or less of hazardous waste during any calendar month, and accumulates more than 1000 kg of hazardous waste at any time

Actual:  
111 ft.

Owner/Operator Summary:

Owner/operator name: LAX INTERNATIONAL AIRPORT

Map ID  
Direction  
Distance  
Elevation

MAP FINDINGS

Site

Database(s)

EDR ID Number  
EPA ID Number

AMERICA WEST AIRLINES (Continued)

1000685938

Owner/operator address: LAX INTRNATIONL PORT AUTHORITY  
LOS ANGELES, CA 90009  
Owner/operator country: Not reported  
Owner/operator telephone: (310) 646-5252  
Legal status: Private  
Owner/Operator Type: Owner  
Owner/Op start date: Not reported  
Owner/Op end date: Not reported

Handler Activities Summary:

U.S. importer of hazardous waste: No  
Mixed waste (haz. and radioactive): No  
Recycler of hazardous waste: No  
Transporter of hazardous waste: No  
Treater, storer or disposer of HW: No  
Underground injection activity: No  
On-site burner exemption: No  
Furnace exemption: No  
Used oil fuel burner: No  
Used oil processor: No  
Used oil refiner: No  
Used oil fuel marketer to burner: No  
Used oil Specification marketer: No  
Used oil transfer facility: No  
Used oil transporter: No

Facility Has Received Notices of Violations:

Regulation violated: Not reported  
Area of violation: Generators - General  
Date violation determined: 09/29/2006  
Date achieved compliance: Not reported  
Violation lead agency: State  
Enforcement action: WRITTEN INFORMAL  
Enforcement action date: 09/29/2006  
Enf. disposition status: Not reported  
Enf. disp. status date: Not reported  
Enforcement lead agency: State  
Proposed penalty amount: 0  
Final penalty amount: 0  
Paid penalty amount: 0

Evaluation Action Summary:

Evaluation date: 09/29/2006  
Evaluation: COMPLIANCE EVALUATION INSPECTION ON-SITE  
Area of violation: Generators - General  
Date achieved compliance: Not reported  
Evaluation lead agency: Local

FINDS:

Registry ID: 110008283259

Environmental Interest/Information System

California Hazardous Waste Tracking System - Datamart (HWTS-DATAMART)  
provides California with information on hazardous waste shipments for  
generators, transporters, and treatment, storage, and disposal

Map ID  
Direction  
Distance  
Elevation

MAP FINDINGS

Site

Database(s)

EDR ID Number  
EPA ID Number

AMERICA WEST AIRLINES (Continued)

1000685938

facilities.

RCRAInfo is a national information system that supports the Resource Conservation and Recovery Act (RCRA) program through the tracking of events and activities related to facilities that generate, transport, and treat, store, or dispose of hazardous waste. RCRAInfo allows RCRA program staff to track the notification, permit, compliance, and corrective action activities required under RCRA.

HAZNET:

Year: 2001  
Gepaid: CAD983629031  
Contact: ED MORALES/MECHANIC  
Telephone: 3103487956  
Mailing Name: Not reported  
Mailing Address: 100 WORLD WAY  
Mailing City,St,Zip: LOS ANGELES, CA 900455854  
Gen County: Los Angeles  
TSD EPA ID: Not reported  
TSD County: Los Angeles  
Waste Category: Aqueous solution with total organic residues less than 10 percent  
Disposal Method: Transfer Station  
Tons: 0.08  
Facility County: Not reported

Year: 2001  
Gepaid: CAD983629031  
Contact: ED MORALES/MECHANIC  
Telephone: 3103487956  
Mailing Name: Not reported  
Mailing Address: 100 WORLD WAY  
Mailing City,St,Zip: LOS ANGELES, CA 900455854  
Gen County: Los Angeles  
TSD EPA ID: Not reported  
TSD County: Los Angeles  
Waste Category: Waste oil and mixed oil  
Disposal Method: Not reported  
Tons: 0.05  
Facility County: Not reported

Year: 2001  
Gepaid: CAD983629031  
Contact: ED MORALES/MECHANIC  
Telephone: 3103487956  
Mailing Name: Not reported  
Mailing Address: 100 WORLD WAY  
Mailing City,St,Zip: LOS ANGELES, CA 900455854  
Gen County: Los Angeles  
TSD EPA ID: Not reported  
TSD County: San Bernardino  
Waste Category: Other organic solids  
Disposal Method: Transfer Station  
Tons: 0.2  
Facility County: Not reported

Year: 1999

Map ID  
Direction  
Distance  
Elevation

MAP FINDINGS

Site

Database(s)

EDR ID Number  
EPA ID Number

AMERICA WEST AIRLINES (Continued)

1000685938

Gepaid: CAD983629031  
Contact: LAX INTERNATIONAL AIRPORT  
Telephone: 3106465252  
Mailing Name: Not reported  
Mailing Address: GENERAL DELIVERY  
Mailing City,St,Zip: LOS ANGELES, CA 900869999  
Gen County: Los Angeles  
TSD EPA ID: CAT000613935  
TSD County: Los Angeles  
Waste Category: Aqueous solution with total organic residues less than 10 percent  
Disposal Method: Transfer Station  
Tons: 0.0834  
Facility County: Los Angeles

B33 LAX DAY STORAGE  
6950 WORLD WAY W  
< 1/8 LOS ANGELES, CA 90009  
1 ft.

LUST U001560433  
HIST UST N/A

Site 5 of 9 in cluster B

Relative:  
Lower

LUST:

Actual:  
109 ft.

Region: STATE  
Global Id: T0603701080  
Latitude: 33.9417477  
Longitude: -118.4222452  
Case Type: LUST Cleanup Site  
Status: Completed - Case Closed  
Status Date: 09/28/2000  
Lead Agency: LOS ANGELES RWQCB (REGION 4)  
Case Worker: DMB  
Local Agency: LOS ANGELES, CITY OF  
RB Case Number: 900450643  
LOC Case Number: Not reported  
File Location: Not reported  
Potential Media Affect: Soil  
Potential Contaminants of Concern: Aviation  
Site History: Not reported

[Click here to access the California GeoTracker records for this facility:](#)

LUST:

Global Id: T0603701080  
Contact Type: Regional Board Caseworker  
Contact Name: DAVID M. BJOSTAD  
Organization Name: LOS ANGELES RWQCB (REGION 4)  
Address: 320 W. 4th Street, Suite 200  
City: Los Angeles  
Email: dbjostad@waterboards.ca.gov  
Phone Number: Not reported

Global Id: T0603701080  
Contact Type: Local Agency Caseworker  
Contact Name: ELOY LUNA  
Organization Name: LOS ANGELES, CITY OF  
Address: 200 North Main Street, Suite 1780  
City: LOS ANGELES  
Email: eloy.luna@lacity.org  
Phone Number: Not reported

Map ID  
Direction  
Distance  
Elevation

MAP FINDINGS

Site

Database(s)

EDR ID Number  
EPA ID Number

LAX DAY STORAGE (Continued)

U001560433

LUST:

Global Id: T0603701080  
Action Type: Other  
Date: 01/01/1950  
Action: Leak Discovery

Global Id: T0603701080  
Action Type: Other  
Date: 01/01/1950  
Action: Leak Reported

Global Id: T0603701080  
Action Type: Other  
Date: 01/01/1950  
Action: Leak Stopped

LUST REG 4:

Region: 4  
Regional Board: 04  
County: Los Angeles  
Facility Id: 900450643  
Status: Case Closed  
Substance: Jet Fuel  
Substance Quantity: Not reported  
Local Case No: Not reported  
Case Type: Soil  
Abatement Method Used at the Site: No Action Required  
Global ID: T0603701080  
W Global ID: Not reported  
Staff: TCS  
Local Agency: 19050  
Cross Street: Not reported  
Enforcement Type: Not reported  
Date Leak Discovered: 10/15/1983  
Date Leak First Reported: 6/14/1999  
Date Leak Record Entered: Not reported  
Date Confirmation Began: Not reported  
Date Leak Stopped: 10/15/1983  
Date Case Last Changed on Database: 2/16/2001  
Date the Case was Closed: 9/28/2000  
How Leak Discovered: OM  
How Leak Stopped: Not reported  
Cause of Leak: UNK  
Leak Source: Other Source  
Operator: Not reported  
Water System: Not reported  
Well Name: Not reported  
Approx. Dist To Production Well (ft): 14303.204536211447752787690514  
Source of Cleanup Funding: Other Source  
Preliminary Site Assessment Workplan Submitted: Not reported  
Preliminary Site Assessment Began: Not reported  
Pollution Characterization Began: 6/14/1999  
Remediation Plan Submitted: Not reported  
Remedial Action Underway: Not reported  
Post Remedial Action Monitoring Began: Not reported

Map ID  
Direction  
Distance  
Elevation

MAP FINDINGS

Site

Database(s)

EDR ID Number  
EPA ID Number

LAX DAY STORAGE (Continued)

U001560433

Enforcement Action Date: Not reported  
Historical Max MTBE Date: 1/1/1965  
Hist Max MTBE Conc in Groundwater: 10  
Hist Max MTBE Conc in Soil: Not reported  
Significant Interim Remedial Action Taken: Not reported  
GW Qualifier: <  
Soil Qualifier: Not reported  
Organization: Not reported  
Owner Contact: Not reported  
Responsible Party: ARCO PRODUCTS CO  
RP Address: 4 CENTERPOINTE DR., LA PALMA CA 90623-0166  
Program: LUST  
Lat/Long: 33.9425858 / -1  
Local Agency Staff: PEJ  
Beneficial Use: Not reported  
Priority: Not reported  
Cleanup Fund Id: Not reported  
Suspended: Not reported  
Assigned Name: Not reported  
Summary: PRODUCT RECOVERED BY VACUUM TRUCK; 3/20/00 GW MON & ANALYTICAL DATA & REQUEST FOR CLOSURE; 6/19/00 GW MON & ANALYTICAL DATA & REQUEST FOR CLOSURE; 8/21/00 GW MON & ANALYTICAL DATA & REQUEST FOR CLOSURE

HIST UST:

Region: STATE  
Facility ID: 00000046970  
Facility Type: Other  
Other Type: Not reported  
Total Tanks: 0009  
Contact Name: JOSEPH CSISZER  
Telephone: 2133267561  
Owner Name: UNION OIL COMPANY OF CALIFORNI  
Owner Address: 461 S. BOYLSTON  
Owner City,St,Zip: LOS ANGELES, CA 90017

Tank Num: 001  
Container Num: 388  
Year Installed: Not reported  
Tank Capacity: 00040000  
Tank Used for: PRODUCT  
Type of Fuel: 06  
Tank Construction: Not reported  
Leak Detection: Stock Inventor

Tank Num: 002  
Container Num: 385  
Year Installed: Not reported  
Tank Capacity: 00050000  
Tank Used for: PRODUCT  
Type of Fuel: 06  
Tank Construction: Not reported  
Leak Detection: Stock Inventor

Tank Num: 003  
Container Num: 386  
Year Installed: Not reported  
Tank Capacity: 00050000

Map ID  
Direction  
Distance  
Elevation

MAP FINDINGS

Site

Database(s)

EDR ID Number  
EPA ID Number

LAX DAY STORAGE (Continued)

U001560433

Tank Used for: PRODUCT  
Type of Fuel: 06  
Tank Construction: Not reported  
Leak Detection: Stock Inventor

Tank Num: 004  
Container Num: 387  
Year Installed: Not reported  
Tank Capacity: 00050000  
Tank Used for: PRODUCT  
Type of Fuel: 06  
Tank Construction: Not reported  
Leak Detection: Stock Inventor

Tank Num: 005  
Container Num: 408  
Year Installed: Not reported  
Tank Capacity: 00000050  
Tank Used for: PRODUCT  
Type of Fuel: 06  
Tank Construction: Not reported  
Leak Detection: Stock Inventor

Tank Num: 006  
Container Num: 706  
Year Installed: Not reported  
Tank Capacity: 00050000  
Tank Used for: PRODUCT  
Type of Fuel: 06  
Tank Construction: Not reported  
Leak Detection: Stock Inventor

Tank Num: 007  
Container Num: 707  
Year Installed: Not reported  
Tank Capacity: 00000050  
Tank Used for: PRODUCT  
Type of Fuel: 06  
Tank Construction: Not reported  
Leak Detection: Stock Inventor

Tank Num: 008  
Container Num: #4  
Year Installed: Not reported  
Tank Capacity: 00000574  
Tank Used for: PRODUCT  
Type of Fuel: Not reported  
Tank Construction: Not reported  
Leak Detection: Visual

Tank Num: 009  
Container Num: #3  
Year Installed: Not reported  
Tank Capacity: 00000574  
Tank Used for: PRODUCT  
Type of Fuel: Not reported  
Tank Construction: Not reported

Map ID  
Direction  
Distance  
Elevation

MAP FINDINGS

Site

Database(s)

EDR ID Number  
EPA ID Number

LAX DAY STORAGE (Continued)

U001560433

Leak Detection: Visual

D34  
< 1/8  
1 ft.

UNITED AIRLINES AUTOMOTIVE FUE  
LOS ANGELES INTERNATIONAL AIRP  
LOS ANGELES, CA 90009

HIST UST U001560446  
N/A

Site 6 of 7 in cluster D

Relative: HIST UST:  
Lower Region: STATE  
Facility ID: 00000003699  
Actual: Facility Type: Other  
111 ft. Other Type: AIRLINE  
Total Tanks: 0001  
Contact Name: STANDARD OIL OF CALIFORNIA  
Telephone: 2136465012  
Owner Name: UNITED AIRLINES  
Owner Address: 700 WORLD WAY  
Owner City,St,Zip: LOS ANGELES, CA 90009  
  
Tank Num: 001  
Container Num: 10  
Year Installed: Not reported  
Tank Capacity: 00010000  
Tank Used for: PRODUCT  
Type of Fuel: REGULAR  
Tank Construction: Not reported  
Leak Detection: Stock Inventor

D35  
< 1/8  
1 ft.

24R ALSF/2/SSALR  
ON LOS ANGELES AIRPORT  
LOS ANGELES, CA 90045

HIST UST U001561792  
N/A

Site 7 of 7 in cluster D

Relative: HIST UST:  
Lower Region: STATE  
Facility ID: 00000060915  
Actual: Facility Type: Other  
111 ft. Other Type: AIR TRAFFIC CONTROL  
Total Tanks: 0001  
Contact Name: Not reported  
Telephone: 2132152130  
Owner Name: FAA  
Owner Address: 5885 WEST IMPERIAL HWY.  
Owner City,St,Zip: LOS ANGELES, CA 90045  
  
Tank Num: 001  
Container Num: 13  
Year Installed: Not reported  
Tank Capacity: 00002000  
Tank Used for: PRODUCT  
Type of Fuel: DIESEL  
Tank Construction: Not reported  
Leak Detection: Stock Inventor

Map ID  
Direction  
Distance  
Elevation

MAP FINDINGS

Site

Database(s)

EDR ID Number  
EPA ID Number

B36      **SUNSET AIRPORT SYSTEMS INC.**  
6951 WORLD WAY W  
< 1/8      **LOS ANGELES, CA 90045**  
1 ft.

**HIST UST      U001561890**  
**N/A**

Site 6 of 9 in cluster B

Relative:  
Lower

HIST UST:

Region:                      STATE  
Facility ID:                00000007602  
Facility Type:             Other  
Other Type:                Not reported  
Total Tanks:              0003  
Contact Name:            MCGRATH  
Telephone:                2136463747  
Owner Name:              SUNSET AIRPORT SYSTEMS INC.  
Owner Address:          6951 WORLD WAY  
Owner City,St,Zip:      LOS ANGELES, CA 90045

Tank Num:                001  
Container Num:            1  
Year Installed:            1983  
Tank Capacity:            00012000  
Tank Used for:            PRODUCT  
Type of Fuel:             REGULAR  
Tank Construction:       1/4 inches  
Leak Detection:          Visual, Stock Inventor

Tank Num:                002  
Container Num:            3  
Year Installed:            1983  
Tank Capacity:            00000500  
Tank Used for:            PRODUCT  
Type of Fuel:             REGULAR  
Tank Construction:       1/4 inches  
Leak Detection:          Visual, Stock Inventor

Tank Num:                003  
Container Num:            2  
Year Installed:            1983  
Tank Capacity:            00006000  
Tank Used for:            PRODUCT  
Type of Fuel:             REGULAR  
Tank Construction:       1/4 inches  
Leak Detection:          Visual, Stock Inventor

E37      **LAX FUEL CORP**  
6900 WORLD  
< 1/8      **LOS ANGELES, CA 90045**  
1 ft.

**HIST CORTESE      S101297379**  
**N/A**

Site 1 of 7 in cluster E

Relative:  
Lower

CORTESE:

Region:                      CORTESE  
Facility County Code:      19  
Reg By:                      LTNKA  
Reg Id:                      900450170

Actual:  
111 ft.

Map ID  
Direction  
Distance  
Elevation

MAP FINDINGS

Site

Database(s)

EDR ID Number  
EPA ID Number

E38 LAX FUEL CORP  
6900 W WORLD WAY  
< 1/8 LOS ANGELES, CA 90045  
1 ft.

CA FID UST S101582771  
SWEEPS UST N/A

Site 2 of 7 in cluster E

Relative:  
Lower

CA FID UST:

Facility ID: 19001340  
Regulated By: UTNKA  
Regulated ID: Not reported  
Cortese Code: Not reported  
SIC Code: Not reported  
Facility Phone: 8187169311  
Mail To: Not reported  
Mailing Address: 6900 W WORLD WAY  
Mailing Address 2: Not reported  
Mailing City,St,Zip: LOS ANGELES 900450000  
Contact: Not reported  
Contact Phone: Not reported  
DUNS Number: Not reported  
NPDES Number: Not reported  
EPA ID: Not reported  
Comments: Not reported  
Status: Active

Actual:  
111 ft.

SWEEPS UST:

Status: Not reported  
Comp Number: 7367  
Number: Not reported  
Board Of Equalization: Not reported  
Ref Date: Not reported  
Act Date: Not reported  
Created Date: Not reported  
Tank Status: Not reported  
Owner Tank Id: Not reported  
Swrcb Tank Id: Not reported  
Actv Date: Not reported  
Capacity: Not reported  
Tank Use: Not reported  
Stg: Not reported  
Content: Not reported  
Number Of Tanks: Not reported

39 AIRCRAFT SERVICE INTL INC  
6920 WORLD WAY WEST  
< 1/8 LOS ANGELES, CA 90045  
1 ft.

RCRA-SQG 1000180800  
FINDS CAD981643208  
HAZNET

Relative:  
Lower

RCRA-SQG:

Date form received by agency: 09/01/1996  
Facility name: AIRCRAFT SERVICE INTL INC  
Facility address: 6920 WORLD WAY WEST  
LOS ANGELES, CA 90045  
EPA ID: CAD981643208  
Mailing address: P O BOX 90156  
LOS ANGELES, CA 90009  
Contact: ENVIRONMENTAL MANAGER  
Contact address: P O BOX 90156  
LOS ANGELES, CA 90009

Actual:  
110 ft.

Map ID  
Direction  
Distance  
Elevation

MAP FINDINGS

Site

Database(s)

EDR ID Number  
EPA ID Number

**AIRCRAFT SERVICE INTL INC (Continued)**

**1000180800**

Contact country: US  
Contact telephone: Not reported  
Contact email: Not reported  
EPA Region: 09  
Classification: Small Small Quantity Generator  
Description: Handler: generates more than 100 and less than 1000 kg of hazardous waste during any calendar month and accumulates less than 6000 kg of hazardous waste at any time; or generates 100 kg or less of hazardous waste during any calendar month, and accumulates more than 1000 kg of hazardous waste at any time

**Owner/Operator Summary:**

Owner/operator name: AIRCRAFT SERV INTL INC  
Owner/operator address: NOT REQUIRED  
NOT REQUIRED, ME 99999  
Owner/operator country: Not reported  
Owner/operator telephone: (415) 555-1212  
Legal status: Private  
Owner/Operator Type: Owner  
Owner/Op start date: Not reported  
Owner/Op end date: Not reported

Owner/operator name: NOT REQUIRED  
Owner/operator address: NOT REQUIRED  
NOT REQUIRED, ME 99999  
Owner/operator country: Not reported  
Owner/operator telephone: (415) 555-1212  
Legal status: Private  
Owner/Operator Type: Operator  
Owner/Op start date: Not reported  
Owner/Op end date: Not reported

**Handler Activities Summary:**

U.S. importer of hazardous waste: No  
Mixed waste (haz. and radioactive): No  
Recycler of hazardous waste: No  
Transporter of hazardous waste: No  
Treater, storer or disposer of HW: No  
Underground injection activity: No  
On-site burner exemption: No  
Furnace exemption: No  
Used oil fuel burner: No  
Used oil processor: No  
User oil refiner: No  
Used oil fuel marketer to burner: No  
Used oil Specification marketer: No  
Used oil transfer facility: No  
Used oil transporter: No

**Historical Generators:**

Date form received by agency: 06/26/1990  
Facility name: AIRCRAFT SERVICE INTL INC  
Classification: Large Quantity Generator

Date form received by agency: 01/13/1987  
Facility name: AIRCRAFT SERVICE INTL INC

Map ID  
Direction  
Distance  
Elevation

MAP FINDINGS

Site

Database(s)

EDR ID Number  
EPA ID Number

**AIRCRAFT SERVICE INTL INC (Continued)**

1000180800

Classification: Large Quantity Generator

Violation Status: No violations found

**FINDS:**

Registry ID: 110002736442

**Environmental Interest/Information System**

California Hazardous Waste Tracking System - Datamart (HWTS-DATAMART) provides California with information on hazardous waste shipments for generators, transporters, and treatment, storage, and disposal facilities.

RCRAInfo is a national information system that supports the Resource Conservation and Recovery Act (RCRA) program through the tracking of events and activities related to facilities that generate, transport, and treat, store, or dispose of hazardous waste. RCRAInfo allows RCRA program staff to track the notification, permit, compliance, and corrective action activities required under RCRA.

**HAZNET:**

Year: 2011  
Gepaid: CAD981643208  
Contact: RICHARD MENDOZA/HSET MANAGER  
Telephone: 3106413424  
Mailing Name: Not reported  
Mailing Address: 5720 AVION DRIVE  
Mailing City,St,Zip: LOS ANGELES, CA 900450000  
Gen County: Not reported  
TSD EPA ID: CAT080013352  
TSD County: Not reported  
Waste Category: Unspecified aqueous solution  
Disposal Method: Other Recovery Of Reclamation For Reuse Including Acid Regeneration, Organics Recovery Ect  
Tons: 0.42  
Facility County: Los Angeles

Year: 2011  
Gepaid: CAD981643208  
Contact: RICHARD MENDOZA/HSET MANAGER  
Telephone: 3106413424  
Mailing Name: Not reported  
Mailing Address: 5720 AVION DRIVE  
Mailing City,St,Zip: LOS ANGELES, CA 900450000  
Gen County: Not reported  
TSD EPA ID: CAT080013352  
TSD County: Not reported  
Waste Category: Unspecified aqueous solution  
Disposal Method: Other Recovery Of Reclamation For Reuse Including Acid Regeneration, Organics Recovery Ect  
Tons: 0.42  
Facility County: Los Angeles

Year: 2011  
Gepaid: CAD981643208

Map ID  
Direction  
Distance  
Elevation

MAP FINDINGS

Site

Database(s)

EDR ID Number  
EPA ID Number

**AIRCRAFT SERVICE INTL INC (Continued)**

1000180800

Contact: RICHARD MENDOZA/HSET MANAGER  
Telephone: 3106413424  
Mailing Name: Not reported  
Mailing Address: 5720 AVION DRIVE  
Mailing City,St,Zip: LOS ANGELES, CA 900450000  
Gen County: Not reported  
TSD EPA ID: CAT000613893  
TSD County: Not reported  
Waste Category: Hydrocarbon solvents (benzene, hexane, Stoddard, Etc.)  
Disposal Method: Storage, Bulking, And/Or Transfer Off Site--No Treatment/Reovery  
(H010-H129) Or (H131-H135)  
Tons: 0.15  
Facility County: Los Angeles

Year: 2011  
Gepaid: CAD981643208  
Contact: RICHARD MENDOZA/HSET MANAGER  
Telephone: 3106413424  
Mailing Name: Not reported  
Mailing Address: 5720 AVION DRIVE  
Mailing City,St,Zip: LOS ANGELES, CA 900450000  
Gen County: Not reported  
TSD EPA ID: CAT000613893  
TSD County: Not reported  
Waste Category: Hydrocarbon solvents (benzene, hexane, Stoddard, Etc.)  
Disposal Method: Storage, Bulking, And/Or Transfer Off Site--No Treatment/Reovery  
(H010-H129) Or (H131-H135)  
Tons: 0.15  
Facility County: Los Angeles

Year: 2011  
Gepaid: CAD981643208  
Contact: RICHARD MENDOZA/HSET MANAGER  
Telephone: 3106413424  
Mailing Name: Not reported  
Mailing Address: 5720 AVION DRIVE  
Mailing City,St,Zip: LOS ANGELES, CA 900450000  
Gen County: Not reported  
TSD EPA ID: CAD981696420  
TSD County: Not reported  
Waste Category: Unspecified aqueous solution  
Disposal Method: Storage, Bulking, And/Or Transfer Off Site--No Treatment/Reovery  
(H010-H129) Or (H131-H135)  
Tons: 0.231  
Facility County: Los Angeles

[Click this hyperlink](#) while viewing on your computer to access  
84 additional CA\_HAZNET: record(s) in the EDR Site Report.

Map ID  
Direction  
Distance  
Elevation

MAP FINDINGS

Site

Database(s)

EDR ID Number  
EPA ID Number

E40 LOS ANGELES FIRE STATION 80  
6911 W WORLD WAY  
< 1/8 LOS ANGELES, CA 90045  
1 ft.

SWEEPS UST S106928828  
N/A

Site 3 of 7 in cluster E

Relative:  
Lower

SWEEPS UST:

Actual:  
111 ft.

Status: A  
Comp Number: 5385  
Number: 4  
Board Of Equalization: Not reported  
Ref Date: 09-22-93  
Act Date: 04-04-94  
Created Date: 02-29-88  
Tank Status: Not reported  
Owner Tank Id: Not reported  
Swrcb Tank Id: Not reported  
Actv Date: Not reported  
Capacity: Not reported  
Tank Use: Not reported  
Stg: Not reported  
Content: Not reported  
Number Of Tanks: Not reported

E41 CHEVRON USA INC LOS ANGELES INTL ARPT  
6900 WORLD WAY WEST  
< 1/8 LOS ANGELES, CA 90045  
1 ft.

RCRA-SQG 1000434376  
FINDS CAT000614800

Site 4 of 7 in cluster E

Relative:  
Lower

RCRA-SQG:

Actual:  
111 ft.

Date form received by agency: 09/01/1996  
Facility name: CHEVRON USA INC LOS ANGELES INTL ARPT  
Facility address: 6900 WORLD WAY WEST  
LOS ANGELES, CA 90009  
EPA ID: CAT000614800  
Mailing address: PO BOX 127 LOS ANGELES AIRPORT  
LOS ANGELES, CA 90245  
Contact: Not reported  
Contact address: Not reported  
Contact country: Not reported  
Contact telephone: Not reported  
Contact email: Not reported  
EPA Region: 09  
Classification: Small Small Quantity Generator  
Description: Handler: generates more than 100 and less than 1000 kg of hazardous waste during any calendar month and accumulates less than 6000 kg of hazardous waste at any time; or generates 100 kg or less of hazardous waste during any calendar month, and accumulates more than 1000 kg of hazardous waste at any time

Owner/Operator Summary:

Owner/operator name: NOT REQUIRED  
Owner/operator address: NOT REQUIRED  
NOT REQUIRED, ME 99999  
Owner/operator country: Not reported  
Owner/operator telephone: (415) 555-1212  
Legal status: Private

Map ID  
Direction  
Distance  
Elevation

MAP FINDINGS

Site

Database(s)

EDR ID Number  
EPA ID Number

**CHEVRON USA INC LOS ANGELES INTL ARPT (Continued)**

**1000434376**

Owner/Operator Type: Operator  
Owner/Op start date: Not reported  
Owner/Op end date: Not reported  
  
Owner/operator name: CHEVRON USA INC/CITY OF LOS ANGELES  
Owner/operator address: NOT REQUIRED  
NOT REQUIRED, ME 99999  
Owner/operator country: Not reported  
Owner/operator telephone: (415) 555-1212  
Legal status: Private  
Owner/Operator Type: Owner  
Owner/Op start date: Not reported  
Owner/Op end date: Not reported

**Handler Activities Summary:**

U.S. importer of hazardous waste: No  
Mixed waste (haz. and radioactive): No  
Recycler of hazardous waste: No  
Transporter of hazardous waste: No  
Treater, storer or disposer of HW: No  
Underground injection activity: No  
On-site burner exemption: No  
Furnace exemption: No  
Used oil fuel burner: No  
Used oil processor: No  
User oil refiner: No  
Used oil fuel marketer to burner: No  
Used oil Specification marketer: No  
Used oil transfer facility: No  
Used oil transporter: No

**Historical Generators:**

Date form received by agency: 08/15/1980  
Facility name: CHEVRON USA INC LOS ANGELES INTL ARPT  
Classification: Large Quantity Generator

Violation Status: No violations found

**FINDS:**

Registry ID: 110002943398

**Environmental Interest/Information System**

RCRAInfo is a national information system that supports the Resource Conservation and Recovery Act (RCRA) program through the tracking of events and activities related to facilities that generate, transport, and treat, store, or dispose of hazardous waste. RCRAInfo allows RCRA program staff to track the notification, permit, compliance, and corrective action activities required under RCRA.

Map ID  
Direction  
Distance  
Elevation

MAP FINDINGS

Site

Database(s)

EDR ID Number  
EPA ID Number

E42 LOS ANGELES FIRE STATION 80  
6911 WORLD WAY W

< 1/8 LOS ANGELES, CA 90045

1 ft.

Site 5 of 7 in cluster E

Relative:  
Lower

UST:

Facility ID: 25325  
Latitude: 33.94237  
Longitude: -118.4169

Actual:  
111 ft.

UST U003781580  
N/A

E43 FIRE STATION 80  
6911 W WORLD WAY  
LA, CA 90012

< 1/8  
1 ft.

Site 6 of 7 in cluster E

Relative:  
Lower

CA FID UST:

Facility ID: 19042301  
Regulated By: UTKA  
Regulated ID: Not reported  
Cortese Code: Not reported  
SIC Code: Not reported  
Facility Phone: 2130000000  
Mail To: Not reported  
Mailing Address: 200 N MAIN ST  
Mailing Address 2: Not reported  
Mailing City,St,Zip: LA 900120000  
Contact: Not reported  
Contact Phone: Not reported  
DUNS Number: Not reported  
NPDES Number: Not reported  
EPA ID: Not reported  
Comments: Not reported  
Status: Active

Actual:  
111 ft.

CA FID UST S101586255  
N/A

E44 LAX FUEL  
6900 WORLD WY W  
WESTCHESTER, CA 90045

< 1/8  
1 ft.

Site 7 of 7 in cluster E

Relative:  
Lower

LUST REG 4:

Region: 4  
Regional Board: 04  
County: Los Angeles  
Facility Id: 900450170  
Status: Remedial action (cleanup) Underway  
Substance: 1  
Substance Quantity: Not reported  
Local Case No: Not reported  
Case Type: Groundwater  
Abatement Method Used at the Site: Not reported  
Global ID: T0603701043  
W Global ID: Not reported  
Staff: SLC  
Local Agency: 19050  
Cross Street: PERSHING

Actual:  
111 ft.

LUST S104891043  
SLIC N/A

Map ID  
Direction  
Distance  
Elevation

MAP FINDINGS

Site

Database(s)

EDR ID Number  
EPA ID Number

LAX FUEL (Continued)

S104891043

Enforcement Type: Not reported  
Date Leak Discovered: 5/13/1987  
Date Leak First Reported: 5/13/1987  
Date Leak Record Entered: 8/13/1987  
Date Confirmation Began: Not reported  
Date Leak Stopped: 5/13/1987  
Date Case Last Changed on Database: 2/13/1998  
Date the Case was Closed: Not reported  
How Leak Discovered: OM  
How Leak Stopped: Not reported  
Cause of Leak: Overfill  
Leak Source: Tank  
Operator: Not reported  
Water System: Not reported  
Well Name: Not reported  
Approx. Dist To Production Well (ft): 10341.950216908443267151511886  
Source of Cleanup Funding: Tank  
Preliminary Site Assessment Workplan Submitted: Not reported  
Preliminary Site Assessment Began: Not reported  
Pollution Characterization Began: 7/14/1988  
Remediation Plan Submitted: Not reported  
Remedial Action Underway: 2/13/1998  
Post Remedial Action Monitoring Began: Not reported  
Enforcement Action Date: Not reported  
Historical Max MTBE Date: 1/1/1965  
Hist Max MTBE Conc in Groundwater: 1  
Hist Max MTBE Conc in Soil: Not reported  
Significant Interim Remedial Action Taken: Not reported  
GW Qualifier: <  
Soil Qualifier: Not reported  
Organization: Not reported  
Owner Contact: Not reported  
Responsible Party: AIRCRAFT SERVICE  
RP Address: PO BOX 92529, LOS ANGELES, CA 90009  
Program: SLIC  
Lat/Long: 33.944248 / -1  
Local Agency Staff: PEJ  
Beneficial Use: Not reported  
Priority: LOP/HIGH - KNOWN HEALTH/SAFETY/ENVIRONMENTAL IMPACT  
Cleanup Fund Id: Not reported  
Suspended: Not reported  
Assigned Name: Not reported  
Summary: SAME SITE REFER TO SLIC #303A-LAXFUEL-BFSF

SLIC:

Region: STATE  
Facility Status: Open - Remediation  
Status Date: 02/13/1998  
Global Id: T0603701043  
Lead Agency: LOS ANGELES RWQCB (REGION 4)  
Lead Agency Case Number: Not reported  
Latitude: 33.944248  
Longitude: -118.4001617  
Case Type: Cleanup Program Site  
Case Worker: SLC  
Local Agency: LOS ANGELES, CITY OF  
RB Case Number: 900450170

Map ID  
Direction  
Distance  
Elevation

MAP FINDINGS

Site

Database(s)

EDR ID Number  
EPA ID Number

LAX FUEL (Continued)

S104891043

File Location: Not reported  
Potential Media Affected: Aquifer used for drinking water supply  
Potential Contaminants of Concern: Aviation  
Site History: Not reported

[Click here to access the California GeoTracker records for this facility:](#)

F45

TOM BRADLEY INTERNATIONAL TERM  
380 WORLD WAY  
LOS ANGELES, CA 90009

NPDES U001560445  
HIST UST N/A

< 1/8  
1 ft.

Site 1 of 2 in cluster F

Relative:  
Lower

NPDES:

Actual:  
110 ft.

Npdes Number: CAS000002  
Facility Status: Active  
Agency Id: 0  
Region: 4  
Regulatory Measure Id: 186627  
Order No: 2009-0009-DWQ  
Regulatory Measure Type: Enrollee  
Place Id: Not reported  
WDID: 4 19C301432  
Program Type: Construction  
Adoption Date Of Regulatory Measure: Not reported  
Effective Date Of Regulatory Measure: 10/30/1992  
Expiration Date Of Regulatory Measure: Not reported  
Termination Date Of Regulatory Measure: Not reported  
Discharge Name: Los Angeles World Airports  
Discharge Address: 7301 World Way West  
Discharge City: Los Angeles  
Discharge State: California  
Discharge Zip: 90045

Npdes Number: CAS000002  
Facility Status: Terminated  
Agency Id: 0  
Region: 4  
Regulatory Measure Id: 405766  
Order No: 2009-0009-DWQ  
Regulatory Measure Type: Enrollee  
Place Id: Not reported  
WDID: 4 19C359262  
Program Type: Construction  
Adoption Date Of Regulatory Measure: Not reported  
Effective Date Of Regulatory Measure: 07/23/2010  
Expiration Date Of Regulatory Measure: Not reported  
Termination Date Of Regulatory Measure: 12/10/2010  
Discharge Name: Los Angeles World Airports  
Discharge Address: 7301 World Way West  
Discharge City: Los Angeles  
Discharge State: California  
Discharge Zip: 90045

HIST UST:

Region: STATE  
Facility ID: 00000055678

Map ID  
Direction  
Distance  
Elevation

MAP FINDINGS

Site

Database(s)

EDR ID Number  
EPA ID Number

**TOM BRADLEY INTERNATIONAL TERM (Continued)**

**U001560445**

Facility Type: Other  
Other Type: AIRPORT  
Total Tanks: 0001  
Contact Name: DALE HOWE  
Telephone: 2134170724  
Owner Name: CITY OF LOS ANGELES, DEPARTMEN  
Owner Address: #1 WORLD WAY  
Owner City,St,Zip: LOS ANGELES, CA 90009

Tank Num: 001  
Container Num: #1  
Year Installed: 1984  
Tank Capacity: 00000600  
Tank Used for: PRODUCT  
Type of Fuel: DIESEL  
Tank Construction: Not reported  
Leak Detection: Stock Inventor

**B46** DEPT. OF AIRPORTS  
6947 WORLD WAY W  
< 1/8 LOS ANGELES, CA 90045  
1 ft.

**UST U003780357**  
**N/A**

Site 7 of 9 in cluster B

Relative: UST:  
Lower Facility ID: 23875  
Latitude: 33.94223  
Actual: Longitude: -118.41826  
109 ft.

**B47** TERMINAL ONE FUELS CORP  
6940 W WORLD WAY  
< 1/8 LOS ANGELES, CA 90045  
1 ft.

**CA FID UST S101587812**  
**SWEEPS UST N/A**

Site 8 of 9 in cluster B

Relative: CA FID UST:  
Lower Facility ID: 19056025  
Regulated By: UTNKA  
Actual: Regulated ID: Not reported  
110 ft. Cortese Code: Not reported  
SIC Code: Not reported  
Facility Phone: 2130000000  
Mail To: Not reported  
Mailing Address: P O BOX  
Mailing Address 2: Not reported  
Mailing City,St,Zip: LOS ANGELES 900450000  
Contact: Not reported  
Contact Phone: Not reported  
DUNs Number: Not reported  
NPDES Number: Not reported  
EPA ID: Not reported  
Comments: Not reported  
Status: Active

SWEEPS UST:  
Status: A

Map ID  
Direction  
Distance  
Elevation

MAP FINDINGS

Site

Database(s)

EDR ID Number  
EPA ID Number

TERMINAL ONE FUELS CORP (Continued)

S101587812

Comp Number: 5370  
Number: 9  
Board Of Equalization: Not reported  
Ref Date: 01-11-93  
Act Date: 01-11-93  
Created Date: 02-29-88  
Tank Status: Not reported  
Owner Tank Id: Not reported  
Swrcb Tank Id: Not reported  
Actv Date: Not reported  
Capacity: Not reported  
Tank Use: Not reported  
Stg: Not reported  
Content: Not reported  
Number Of Tanks: Not reported

C48 USCg AIR STATION LOS ANGELES  
7159 WORLDWAY WEST  
< 1/8 LOS ANGELES, CA 90045  
1 ft.

RCRA-SQG 1000231466  
FINDS CA5690390450

Site 5 of 5 in cluster C

Relative:  
Lower

RCRA-SQG:

Date form received by agency: 04/21/1988

Facility name: USCg AIR STATION LOS ANGELES

Facility address: 7159 WORLDWAY WEST

LOS ANGELES, CA 90045

EPA ID: CA5690390450

Contact: ENVIRONMENTAL MANAGER

Contact address: 7159 WORLDWAY WEST

LOS ANGELES, CA 90045

Contact country: US

Contact telephone: (213) 215-2112

Contact email: Not reported

EPA Region: 09

Classification: Small Small Quantity Generator

Description: Handler: generates more than 100 and less than 1000 kg of hazardous waste during any calendar month and accumulates less than 6000 kg of hazardous waste at any time; or generates 100 kg or less of hazardous waste during any calendar month, and accumulates more than 1000 kg of hazardous waste at any time

Owner/Operator Summary:

Owner/operator name: CITY OF LOS ANGELES

Owner/operator address: NOT REQUIRED

NOT REQUIRED, ME 99999

Owner/operator country: Not reported

Owner/operator telephone: (415) 555-1212

Legal status: Municipal

Owner/Operator Type: Owner

Owner/Op start date: Not reported

Owner/Op end date: Not reported

Owner/operator name: NOT REQUIRED

Owner/operator address: NOT REQUIRED

NOT REQUIRED, ME 99999

Owner/operator country: Not reported

Map ID  
Direction  
Distance  
Elevation

MAP FINDINGS

Site

Database(s)

EDR ID Number  
EPA ID Number

**USCG AIR STATION LOS ANGELES (Continued)**

**1000231466**

Owner/operator telephone: (415) 555-1212  
Legal status: Municipal  
Owner/Operator Type: Operator  
Owner/Op start date: Not reported  
Owner/Op end date: Not reported

**Handler Activities Summary:**

U.S. importer of hazardous waste: No  
Mixed waste (haz. and radioactive): No  
Recycler of hazardous waste: No  
Transporter of hazardous waste: No  
Treater, storer or disposer of HW: No  
Underground injection activity: No  
On-site burner exemption: No  
Furnace exemption: No  
Used oil fuel burner: No  
Used oil processor: No  
User oil refiner: No  
Used oil fuel marketer to burner: No  
Used oil Specification marketer: No  
Used oil transfer facility: No  
Used oil transporter: No

**Historical Generators:**

Date form received by agency: 04/21/1988  
Facility name: USCG AIR STATION LOS ANGELES  
Classification: Small Quantity Generator

Violation Status: No violations found

**FINDS:**

Registry ID: 110002625507

**Environmental Interest/Information System**

California Hazardous Waste Tracking System - Datamart (HWTS-DATAMART) provides California with information on hazardous waste shipments for generators, transporters, and treatment, storage, and disposal facilities.

RCRAInfo is a national information system that supports the Resource Conservation and Recovery Act (RCRA) program through the tracking of events and activities related to facilities that generate, transport, and treat, store, or dispose of hazardous waste. RCRAInfo allows RCRA program staff to track the notification, permit, compliance, and corrective action activities required under RCRA.

Map ID  
Direction  
Distance  
Elevation

MAP FINDINGS

Site

Database(s)

EDR ID Number  
EPA ID Number

B49 ARA SUNSET AIRPORT SYSTEMS INC  
6951 WORLD WAY WEST  
< 1/8 LOS ANGELES, CA 90045  
1 ft.

RCRA-SQG 1000132896  
FINDS CAD981163033  
HAZNET

Site 9 of 9 in cluster B

Relative:  
Lower

RCRA-SQG:

Actual:  
109 ft.

Date form received by agency: 09/01/1996  
Facility name: ARA SUNSET AIRPORT SYSTEMS INC  
Facility address: 6951 WORLD WAY WEST  
LOS ANGELES, CA 90045  
EPA ID: CAD981163033  
Mailing address: WORLD WAY WEST  
LOS ANGELES, CA 90045  
Contact: Not reported  
Contact address: Not reported  
Contact country: Not reported  
Contact telephone: Not reported  
Contact email: Not reported  
EPA Region: 09  
Classification: Small Small Quantity Generator  
Description: Handler: generates more than 100 and less than 1000 kg of hazardous waste during any calendar month and accumulates less than 6000 kg of hazardous waste at any time; or generates 100 kg or less of hazardous waste during any calendar month, and accumulates more than 1000 kg of hazardous waste at any time

Owner/Operator Summary:

Owner/operator name: DEPARTMENT OF AIRPORTS  
Owner/operator address: NOT REQUIRED  
NOT REQUIRED, ME 99999  
Owner/operator country: Not reported  
Owner/operator telephone: (415) 555-1212  
Legal status: Private  
Owner/Operator Type: Owner  
Owner/Op start date: Not reported  
Owner/Op end date: Not reported

Owner/operator name: NOT REQUIRED  
Owner/operator address: NOT REQUIRED  
NOT REQUIRED, ME 99999

Owner/operator country: Not reported  
Owner/operator telephone: (415) 555-1212  
Legal status: Private  
Owner/Operator Type: Operator  
Owner/Op start date: Not reported  
Owner/Op end date: Not reported

Handler Activities Summary:

U.S. importer of hazardous waste: No  
Mixed waste (haz. and radioactive): No  
Recycler of hazardous waste: No  
Transporter of hazardous waste: No  
Treater, storer or disposer of HW: No  
Underground injection activity: No  
On-site burner exemption: No  
Furnace exemption: No

Map ID  
Direction  
Distance  
Elevation

MAP FINDINGS

Site

Database(s)

EDR ID Number  
EPA ID Number

**ARA SUNSET AIRPORT SYSTEMS INC (Continued)**

**1000132896**

Used oil fuel burner: No  
Used oil processor: No  
User oil refiner: No  
Used oil fuel marketer to burner: No  
Used oil Specification marketer: No  
Used oil transfer facility: No  
Used oil transporter: No

Violation Status: No violations found

**FINDS:**

Registry ID: 110002679405

**Environmental Interest/Information System**

RCRAInfo is a national information system that supports the Resource Conservation and Recovery Act (RCRA) program through the tracking of events and activities related to facilities that generate, transport, and treat, store, or dispose of hazardous waste. RCRAInfo allows RCRA program staff to track the notification, permit, compliance, and corrective action activities required under RCRA.

**HAZNET:**

Year: 2005  
Gepaid: CAD981163033  
Contact: R WONG-FINANCIAL CONTROLLER  
Telephone: 3103385491  
Mailing Name: Not reported  
Mailing Address: 6951 WORLD WAY W  
Mailing City,St,Zip: LOS ANGELES, CA 900455833  
Gen County: Los Angeles  
TSD EPA ID: CAD080013352  
TSD County: Not reported  
Waste Category: Off-specification, aged or surplus organics  
Disposal Method: Recycler  
Tons: 0.45  
Facility County: Not reported

Year: 2004  
Gepaid: CAD981163033  
Contact: R WONG-FINANCIAL CONTROLLER  
Telephone: 3103385491  
Mailing Name: Not reported  
Mailing Address: 6951 WORLD WAY W  
Mailing City,St,Zip: LOS ANGELES, CA 900455833  
Gen County: Los Angeles  
TSD EPA ID: CAD080013352  
TSD County: Not reported  
Waste Category: Off-specification, aged or surplus organics  
Disposal Method: Recycler  
Tons: 0.45  
Facility County: Not reported

Map ID  
Direction  
Distance  
Elevation

MAP FINDINGS

Site

Database(s)

EDR ID Number  
EPA ID Number

F50 LOS ANGELES WORLD AIRPORTS  
380 WORLD WAY WEST  
< 1/8 LOS ANGELES, CA 90045  
1 ft.

LUST S109348418  
N/A

Site 2 of 2 in cluster F

Relative:  
Lower

LUST:

Region: STATE  
Global Id: T10000000483  
Latitude: 33.9441407  
Longitude: -118.4082494  
Case Type: LUST Cleanup Site  
Status: Completed - Case Closed  
Status Date: 06/20/2007  
Lead Agency: LOS ANGELES, CITY OF  
Case Worker: BC  
Local Agency: LOS ANGELES, CITY OF  
RB Case Number: Not reported  
LOC Case Number: 23902  
File Location: Not reported  
Potential Media Affect: Soil  
Potential Contaminants of Concern: Not reported  
Site History: Not reported

Actual:  
110 ft.

[Click here to access the California GeoTracker records for this facility:](#)

LUST:

Global Id: T10000000483  
Contact Type: Local Agency Caseworker  
Contact Name: BRAXTON CLARK  
Organization Name: LOS ANGELES, CITY OF  
Address: 221 N FIGUEROA ST, STE 1500  
City: LOS ANGELES  
Email: Not reported  
Phone Number: Not reported

LUST:

Global Id: T10000000483  
Action Type: Other  
Date: 01/01/1950  
Action: Leak Stopped

Global Id: T10000000483  
Action Type: Other  
Date: 01/01/1950  
Action: Leak Reported

51 LOS ANGELES INTERNATIONAL AIRP  
NE ALONG SEPULVEDA  
< 1/8 LOS ANGELES, CA  
0.002 mi.  
13 ft.

WMUDS/SWAT S103441399  
N/A

Relative:  
Higher

WMUDS/SWAT:

Edit Date: Not reported  
Complexity: Not reported  
Primary Waste: Not reported  
Primary Waste Type: Not reported  
Secondary Waste: Not reported

Actual:  
116 ft.

Map ID  
Direction  
Distance  
Elevation

MAP FINDINGS

Site

Database(s)

EDR ID Number  
EPA ID Number

LOS ANGELES INTERNATIONAL AIRP (Continued)

S103441399

Secondary Waste Type: Not reported  
Base Meridian: Not reported  
NPID: Not reported  
Tonnage: 0  
Regional Board ID: Not reported  
Municipal Solid Waste: False  
Superorder: False  
Open To Public: False  
Waste List: False  
Agency Type: Not reported  
Agency Name: LOS ANGELES INTERNATIONAL AIRP  
Agency Department: Not reported  
Agency Address: Not reported  
Agency City,St,Zip: Not reported  
Agency Contact: Not reported  
Agency Telephone: Not reported  
Land Owner Name: Not reported  
Land Owner Address: Not reported  
Land Owner City,St,Zip: CA  
Land Owner Contact: Not reported  
Land Owner Phone: Not reported  
Region: 4  
Facility Type: Not reported  
Facility Description: Not reported  
Facility Telephone: Not reported  
SWAT Facility Name: Not reported  
Primary SIC: Not reported  
Secondary SIC: Not reported  
Comments: Not reported  
Last Facility Editors: Not reported  
Waste Discharge System: False  
Solid Waste Assessment Test Program: True  
Toxic Pits Cleanup Act Program: False  
Resource Conservation Recovery Act: False  
Department of Defence: False  
Solid Waste Assessment Test Program: LOS ANGELES INTERNATIONAL AIRPORT  
Threat to Water Quality: Not reported  
Sub Chapter 15: False  
Regional Board Project Officer: LT  
Number of WMUDS at Facility: 1  
Section Range: Not reported  
RCRA Facility: Not reported  
Waste Discharge Requirements: Not reported  
Self-Monitoring Rept. Frequency: Not reported  
Waste Discharge System ID: 4 190137NUR  
Solid Waste Information ID: Not reported

G52  
West  
< 1/8  
0.030 mi.  
160 ft.

7265 WORLD WAY WEST  
LOS ANGELES, CA 90045  
Site 1 of 17 in cluster G

AST A100345316  
N/A

Relative:  
Lower

AST:  
Owner: LAXFUEL CORP  
Total Gallons: 756,000  
Certified Unified Program Agencies: City of Los Angeles

Actual:  
107 ft.

Map ID  
Direction  
Distance  
Elevation

MAP FINDINGS

Site

Database(s)

EDR ID Number  
EPA ID Number

(Continued)

A100345316

Owner: LAXFUEL CORP  
Total Gallons: 756,000  
Certified Unified Program Agencies: City of Los Angeles

Owner: LAXFUEL CORP  
Total Gallons: 840,000  
Certified Unified Program Agencies: City of Los Angeles

Owner: LAXFUEL CORP  
Total Gallons: 840,000  
Certified Unified Program Agencies: City of Los Angeles

Owner: LAXFUEL CORP  
Total Gallons: 1,176,000  
Certified Unified Program Agencies: City of Los Angeles

Owner: LAXFUEL CORP  
Total Gallons: 1,680,000  
Certified Unified Program Agencies: City of Los Angeles

Owner: LAXFUEL CORP  
Total Gallons: 1,680,000  
Certified Unified Program Agencies: City of Los Angeles

Owner: LAXFUEL CORP  
Total Gallons: 1,680,000  
Certified Unified Program Agencies: City of Los Angeles

Owner: LAXFUEL CORP  
Total Gallons: 1,680,000  
Certified Unified Program Agencies: City of Los Angeles

Owner: LAXFUEL CORP  
Total Gallons: 2,520,000  
Certified Unified Program Agencies: City of Los Angeles

Owner: LAXFUEL CORP  
Total Gallons: 2,520,000  
Certified Unified Program Agencies: City of Los Angeles

Owner: LAXFUEL CORP  
Total Gallons: 2,520,000  
Certified Unified Program Agencies: City of Los Angeles

Owner: LAXFUEL CORP  
Total Gallons: 2,520,000  
Certified Unified Program Agencies: City of Los Angeles

Owner: LAXFUEL CORP  
Total Gallons: 2,520,000  
Certified Unified Program Agencies: City of Los Angeles

Owner: LAXFUEL CORP  
Total Gallons: 2,520,000  
Certified Unified Program Agencies: City of Los Angeles

Map ID  
Direction  
Distance  
Elevation

MAP FINDINGS

Site

Database(s)

EDR ID Number  
EPA ID Number

G53  
West  
< 1/8  
0.030 mi.  
160 ft.

LAX FUEL CORPANT  
7265 W WORLD WAY  
LOS ANGELES, CA 90045

Site 2 of 17 in cluster G

CA FID UST  
SLIC  
SWEEPS UST

S101583371  
N/A

Relative:  
Lower

CA FID UST:

Facility ID: 19003545  
Regulated By: UTKNI  
Regulated ID: 00003491  
Cortese Code: Not reported  
SIC Code: Not reported  
Facility Phone: 2136261202  
Mail To: Not reported  
Mailing Address: 7265 W WORLD WAY  
Mailing Address 2: Not reported  
Mailing City,St,Zip: LOS ANGELES 900450000  
Contact: Not reported  
Contact Phone: Not reported  
DUNS Number: Not reported  
NPDES Number: Not reported  
EPA ID: Not reported  
Comments: Not reported  
Status: Inactive

Actual:  
107 ft.

SLIC:

Region: STATE  
Facility Status: Completed - Case Closed  
Status Date: 11/08/1997  
Global Id: SLT43202200  
Lead Agency: LOS ANGELES RWQCB (REGION 4)  
Lead Agency Case Number: Not reported  
Latitude: 33.9416443  
Longitude: -118.4245134  
Case Type: Cleanup Program Site  
Case Worker: JA  
Local Agency: Not reported  
RB Case Number: 0303B  
File Location: Not reported  
Potential Media Affected: Not reported  
Potential Contaminants of Concern: Not reported  
Site History: Not reported

[Click here to access the California GeoTracker records for this facility:](#)

SWEEPS UST:

Status: A  
Comp Number: 189  
Number: 9  
Board Of Equalization: 44-011032  
Ref Date: 06-06-92  
Act Date: 03-15-94  
Created Date: 02-29-88  
Tank Status: A  
Owner Tank Id: Not reported  
Swrcb Tank Id: 19-050-000189-000001  
Actv Date: 04-20-88  
Capacity: 1000

Map ID  
Direction  
Distance  
Elevation

MAP FINDINGS

Site

Database(s)

EDR ID Number  
EPA ID Number

LAX FUEL CORPANT (Continued)

S101583371

Tank Use: OIL  
Stg: W  
Content: WASTE OIL  
Number Of Tanks: 1

G54 LAX FUEL CORPANT  
West 7265 WORLD WAY W  
< 1/8 LOS ANGELES, CA 90045  
0.030 mi.  
160 ft. Site 3 of 17 in cluster G

UST U003780428  
N/A

Relative: UST:  
Lower Facility ID: 23967  
Latitude: 33.9415  
Actual: Longitude: -118.42619  
107 ft.

G55 LOCKHEED AIR TERMINAL, INC.  
West 7265 WORLD WAY W  
< 1/8 LOS ANGELES, CA 90045  
0.030 mi.  
160 ft. Site 4 of 17 in cluster G

SLIC U001561867  
HIST UST N/A

Relative: SLIC:  
Lower Region: STATE  
Facility Status: Completed - Case Closed  
Actual: Status Date: 11/07/1997  
107 ft. Global Id: T0603701045  
Lead Agency: LOS ANGELES RWQCB (REGION 4)  
Lead Agency Case Number: Not reported  
Latitude: 33.944248  
Longitude: -118.4001617  
Case Type: Cleanup Program Site  
Case Worker: SLC  
Local Agency: LOS ANGELES, CITY OF  
RB Case Number: 900450198  
File Location: Not reported  
Potential Media Affected: Aquifer used for drinking water supply  
Potential Contaminants of Concern: Gasoline  
Site History: Not reported

[Click here to access the California GeoTracker records for this facility:](#)

HIST UST:  
Region: STATE  
Facility ID: 00000003491  
Facility Type: Not reported  
Other Type: AIRCRAFT FUEL STORAG  
Total Tanks: 0001  
Contact Name: Not reported  
Telephone: 8188476315  
Owner Name: LOCKHEED AIR TERMINAL, INC  
Owner Address: P.O.BOX 7229  
Owner City, St, Zip: BURBANK, CA 91510  
  
Tank Num: 001  
Container Num: 1

Map ID  
Direction  
Distance  
Elevation

MAP FINDINGS

Site

Database(s)

EDR ID Number  
EPA ID Number

LOCKHEED AIR TERMINAL,INC. (Continued)

U001561867

Year Installed: 1960  
Tank Capacity: 00001000  
Tank Used for: WASTE  
Type of Fuel: WASTE OIL  
Tank Construction: Not reported  
Leak Detection: None

G56 LAX FUEL-DFSF  
West 7265 WORLD  
< 1/8 LOS ANGELES, CA 90045  
0.030 mi.  
160 ft. Site 5 of 17 in cluster G

HIST CORTESE  
SLIC S102002382  
N/A

Relative: CORTESE:  
Lower Region: CORTESE  
Facility County Code: 19  
Actual: Reg By: LTNKA  
107 ft. Reg Id: 900450198

SLIC REG 4:  
Region: 4  
Facility Status: No further action required  
SLIC: 0303B  
Substance: TPH  
Staff: Jenny Au

G57 LAXFUEL - BFSF  
West 7265 WORLD  
< 1/8 LOS ANGELES, CA 90293  
0.030 mi.  
160 ft. Site 6 of 17 in cluster G

SLIC S106386984  
N/A

Relative: SLIC REG 4:  
Lower Region: 4  
Facility Status: Remediation  
Actual: SLIC: 0303A  
107 ft. Substance: TPH  
Staff: Jenny Au

G58 LAX FUEL-DFSF  
West 7265 WORLD WY W  
< 1/8 WESTCHESTER, CA 90045  
0.030 mi.  
160 ft. Site 7 of 17 in cluster G

LUST S102432556  
N/A

Relative: LUST REG 4:  
Lower Region: 4  
Regional Board: 04  
Actual: County: Los Angeles  
107 ft. Facility Id: 900450198  
Status: Case Closed  
Substance: Gasoline  
Substance Quantity: Not reported  
Local Case No: Not reported

Map ID  
Direction  
Distance  
Elevation

MAP FINDINGS

Site

Database(s)

EDR ID Number  
EPA ID Number

LAX FUEL-DFSF (Continued)

S102432556

Case Type: Groundwater  
Abatement Method Used at the Site: FPIT  
Global ID: T0603701045  
W Global ID: Not reported  
Staff: SLC  
Local Agency: 19050  
Cross Street: Not reported  
Enforcement Type: Not reported  
Date Leak Discovered: Not reported  
Date Leak First Reported: 6/11/1992  
Date Leak Record Entered: 5/23/1992  
Date Confirmation Began: Not reported  
Date Leak Stopped: Not reported  
Date Case Last Changed on Database: 5/30/1996  
Date the Case was Closed: 11/7/1997  
How Leak Discovered: Not reported  
How Leak Stopped: Not reported  
Cause of Leak: UNK  
Leak Source: UNK  
Operator: Not reported  
Water System: Not reported  
Well Name: Not reported  
Approx. Dist To Production Well (ft): 10341.950216908443267151511886  
Source of Cleanup Funding: UNK  
Preliminary Site Assessment Workplan Submitted: Not reported  
Preliminary Site Assessment Began: Not reported  
Pollution Characterization Began: Not reported  
Remediation Plan Submitted: 6/11/1992  
Remedial Action Underway: Not reported  
Post Remedial Action Monitoring Began: 5/30/1996  
Enforcement Action Date: Not reported  
Historical Max MTBE Date: Not reported  
Hist Max MTBE Conc in Groundwater: Not reported  
Hist Max MTBE Conc in Soil: Not reported  
Significant Interim Remedial Action Taken: Not reported  
GW Qualifier: Not reported  
Soil Qualifier: Not reported  
Organization: Not reported  
Owner Contact: Not reported  
Responsible Party: BLANK RP  
RP Address: Not reported  
Program: SLIC  
Lat/Long: 33.944248 / -1  
Local Agency Staff: PEJ  
Beneficial Use: Not reported  
Priority: Not reported  
Cleanup Fund Id: Not reported  
Suspended: Not reported  
Assigned Name: Not reported  
Summary: REFER TO SLIC #303B

Map ID  
Direction  
Distance  
Elevation

MAP FINDINGS

EDR ID Number  
EPA ID Number

G59  
West  
< 1/8  
0.041 mi.  
218 ft.

AMERICAN AIRLINES, INC.  
7000 WORLD WAY WEST  
LOS ANGELES, CA 90045

Site 8 of 17 in cluster G

RCRA-LQG  
HAZNET

1007198950  
CAD076205053

Relative:  
Lower

RCRA-LQG:

Date form received by agency: 09/29/2010

Facility name: AMERICAN AIRLINES, INC.

Facility address: 7000 WORLD WAY WEST  
LOS ANGELES, CA 90045

EPA ID: CAD076205053

Mailing address: PO BOX 92246  
LOS ANGELES, CA 90009

Contact: MICK W HIXENBAUGH

Contact address: WORLD WAY WEST  
LOS ANGELES, CA 90045

Contact country: Not reported

Contact telephone: (310) 646-4421

Contact email: MICHAEL.HIXENBAUGH@AA.COM

EPA Region: 09

Land type: Municipal

Classification: Large Quantity Generator

Description: Handler: generates 1,000 kg or more of hazardous waste during any calendar month; or generates more than 1 kg of acutely hazardous waste during any calendar month; or generates more than 100 kg of any residue or contaminated soil, waste or other debris resulting from the cleanup of a spill, into or on any land or water, of acutely hazardous waste during any calendar month; or generates 1 kg or less of acutely hazardous waste during any calendar month, and accumulates more than 1 kg of acutely hazardous waste at any time; or generates 100 kg or less of any residue or contaminated soil, waste or other debris resulting from the cleanup of a spill, into or on any land or water, of acutely hazardous waste during any calendar month, and accumulates more than 100 kg of that material at any time

Owner/Operator Summary:

Owner/operator name: AMERICAN AIRLINES, INC

Owner/operator address: Not reported

Not reported

Owner/operator country: Not reported

Owner/operator telephone: Not reported

Legal status: Private

Owner/Operator Type: Operator

Owner/Op start date: 01/01/1956

Owner/Op end date: Not reported

Owner/operator name: LOS ANGELES WORLD AIRPORTS

Owner/operator address: 1 WORLD WAY  
LOS ANGELES, CA 90045

Owner/operator country: Not reported

Owner/operator telephone: Not reported

Legal status: Municipal

Owner/Operator Type: Owner

Owner/Op start date: 01/01/1956

Owner/Op end date: Not reported

Owner/operator name: AMERICAN AIRLINES

Owner/operator address: D F W INTERNATIONAL AIRPORT

Map ID  
Direction  
Distance  
Elevation

MAP FINDINGS

Site

Database(s)

EDR ID Number  
EPA ID Number

AMERICAN AIRLINES, INC. (Continued)

1007198950

FORT WORTH, TX 75261  
Owner/operator country: Not reported  
Owner/operator telephone: (817) 963-1234  
Legal status: Private  
Owner/Operator Type: Owner  
Owner/Op start date: Not reported  
Owner/Op end date: Not reported  
  
Owner/operator name: NOT REQUIRED  
Owner/operator address: NOT REQUIRED  
NOT REQUIRED, ME 99999  
  
Owner/operator country: Not reported  
Owner/operator telephone: (415) 555-1212  
Legal status: Private  
Owner/Operator Type: Operator  
Owner/Op start date: Not reported  
Owner/Op end date: Not reported

Handler Activities Summary:

U.S. importer of hazardous waste: No  
Mixed waste (haz. and radioactive): No  
Recycler of hazardous waste: No  
Transporter of hazardous waste: No  
Treater, storer or disposer of HW: No  
Underground injection activity: No  
On-site burner exemption: No  
Furnace exemption: No  
Used oil fuel burner: No  
Used oil processor: No  
User oil refiner: No  
Used oil fuel marketer to burner: No  
Used oil Specification marketer: No  
Used oil transfer facility: No  
Used oil transporter: No

Historical Generators:

Date form received by agency: 10/30/2007  
Facility name: AMERICAN AIRLINES, INC.  
Site name: AMERICAN AIRLINES INC  
Classification: Large Quantity Generator

Date form received by agency: 04/16/2007  
Facility name: AMERICAN AIRLINES, INC.  
Site name: AMERICAN AIRLINES INC  
Classification: Small Quantity Generator

Date form received by agency: 02/19/2007  
Facility name: AMERICAN AIRLINES, INC.  
Classification: Large Quantity Generator

Date form received by agency: 03/28/2006  
Facility name: AMERICAN AIRLINES, INC.  
Classification: Large Quantity Generator

Date form received by agency: 02/18/2004  
Facility name: AMERICAN AIRLINES, INC.

Map ID  
Direction  
Distance  
Elevation

MAP FINDINGS

Site

Database(s)

EDR ID Number  
EPA ID Number

AMERICAN AIRLINES, INC. (Continued)

1007198950

Classification: Large Quantity Generator

Date form received by agency: 08/14/2003

Facility name: AMERICAN AIRLINES, INC.

Site name: AMERICAN AIRLINES INC

Classification: Large Quantity Generator

Date form received by agency: 02/27/2002

Facility name: AMERICAN AIRLINES, INC.

Site name: AMERICAN AIRLINES INC

Classification: Large Quantity Generator

Date form received by agency: 01/10/2002

Facility name: AMERICAN AIRLINES, INC.

Site name: AMERICAN AIRLINES INC

Classification: Large Quantity Generator

Date form received by agency: 10/12/2000

Facility name: AMERICAN AIRLINES, INC.

Classification: Large Quantity Generator

Date form received by agency: 03/04/1999

Facility name: AMERICAN AIRLINES, INC.

Classification: Large Quantity Generator

Date form received by agency: 09/01/1996

Facility name: AMERICAN AIRLINES, INC.

Site name: AMERICAN AIRLINES INC

Classification: Large Quantity Generator

Date form received by agency: 02/19/1996

Facility name: AMERICAN AIRLINES, INC.

Classification: Large Quantity Generator

Date form received by agency: 03/08/1994

Facility name: AMERICAN AIRLINES, INC.

Site name: AMERICAN AIRLINES, INC

Classification: Large Quantity Generator

Date form received by agency: 03/04/1992

Facility name: AMERICAN AIRLINES, INC.

Site name: AMERICAN AIRLINES INC

Classification: Large Quantity Generator

Date form received by agency: 05/11/1990

Facility name: AMERICAN AIRLINES, INC.

Site name: AMERICAN AIRLINES INC

Classification: Large Quantity Generator

Hazardous Waste Summary:

Waste code: D001

Waste name: IGNITABLE HAZARDOUS WASTES ARE THOSE WASTES WHICH HAVE A FLASHPOINT OF LESS THAN 140 DEGREES FAHRENHEIT AS DETERMINED BY A PENSKEY-MARTENS CLOSED CUP FLASH POINT TESTER. ANOTHER METHOD OF DETERMINING THE FLASH POINT OF A WASTE IS TO REVIEW THE MATERIAL SAFETY DATA SHEET, WHICH CAN BE OBTAINED FROM THE MANUFACTURER OR DISTRIBUTOR OF THE MATERIAL. LACQUER THINNER IS AN EXAMPLE OF A COMMONLY USED SOLVENT

Map ID  
Direction  
Distance  
Elevation

MAP FINDINGS

Site

Database(s)

EDR ID Number  
EPA ID Number

AMERICAN AIRLINES, INC. (Continued)

1007198950

WHICH WOULD BE CONSIDERED AS IGNITABLE HAZARDOUS WASTE.

Waste code:	D003
Waste name:	A MATERIAL IS CONSIDERED TO BE A REACTIVE HAZARDOUS WASTE IF IT IS NORMALLY UNSTABLE, REACTS VIOLENTLY WITH WATER, GENERATES TOXIC GASES WHEN EXPOSED TO WATER OR CORROSIVE MATERIALS, OR IF IT IS CAPABLE OF DETONATION OR EXPLOSION WHEN EXPOSED TO HEAT OR A FLAME. ONE EXAMPLE OF SUCH WASTE WOULD BY WASTE GUNPOWDER.
Waste code:	D004
Waste name:	ARSENIC
Waste code:	D005
Waste name:	BARIUM
Waste code:	D006
Waste name:	CADMIUM
Waste code:	D007
Waste name:	CHROMIUM
Waste code:	D008
Waste name:	LEAD
Waste code:	D009
Waste name:	MERCURY
Waste code:	D018
Waste name:	BENZENE
Waste code:	D039
Waste name:	TETRACHLOROETHYLENE
Waste code:	F002
Waste name:	THE FOLLOWING SPENT HALOGENATED SOLVENTS: TETRACHLOROETHYLENE, METHYLENE CHLORIDE, TRICHLOROETHYLENE, 1,1,1-TRICHLOROETHANE, CHLOROBENZENE, 1,1,2-TRICHLORO-1,2,2-TRIFLUOROETHANE, ORTHO-DICHLOROBENZENE, TRICHLOROFLUOROMETHANE, AND 1,1,2-TRICHLOROETHANE; ALL SPENT SOLVENT MIXTURES/BLENDS CONTAINING, BEFORE USE, A TOTAL OF TEN PERCENT OR MORE (BY VOLUME) OF ONE OR MORE OF THE ABOVE HALOGENATED SOLVENTS OR THOSE LISTED IN F001, F004, OR F005, AND STILL BOTTOMS FROM THE RECOVERY OF THESE SPENT SOLVENTS AND SPENT SOLVENT MIXTURES.
Waste code:	F003
Waste name:	THE FOLLOWING SPENT NON-HALOGENATED SOLVENTS: XYLENE, ACETONE, ETHYL ACETATE, ETHYL BENZENE, ETHYL ETHER, METHYL ISOBUTYL KETONE, N-BUTYL ALCOHOL, CYCLOHEXANONE, AND METHANOL; ALL SPENT SOLVENT MIXTURES/BLENDS CONTAINING, BEFORE USE, ONLY THE ABOVE SPENT NON-HALOGENATED SOLVENTS; AND ALL SPENT SOLVENT MIXTURES/BLENDS CONTAINING, BEFORE USE, ONE OR MORE OF THE ABOVE NON-HALOGENATED SOLVENTS, AND, A TOTAL OF TEN PERCENT OR MORE (BY VOLUME) OF ONE OR MORE OF THOSE SOLVENTS LISTED IN F001, F002, F004, AND F005, AND STILL BOTTOMS FROM THE RECOVERY OF THESE SPENT SOLVENTS AND SPENT SOLVENT MIXTURES.
Waste code:	F005

Map ID  
Direction  
Distance  
Elevation

MAP FINDINGS

Site

Database(s)

EDR ID Number  
EPA ID Number

AMERICAN AIRLINES, INC. (Continued)

1007198950

Waste name: THE FOLLOWING SPENT NON-HALOGENATED SOLVENTS: TOLUENE, METHYL ETHYL KETONE, CARBON DISULFIDE, ISOBUTANOL, PYRIDINE, BENZENE, 2-ETHOXYETHANOL, AND 2-NITROPROPANE; ALL SPENT SOLVENT MIXTURES/BLENDS CONTAINING, BEFORE USE, A TOTAL OF TEN PERCENT OR MORE (BY VOLUME) OF ONE OR MORE OF THE ABOVE NON-HALOGENATED SOLVENTS OR THOSE SOLVENTS LISTED IN F001, F002, OR F004; AND STILL BOTTOMS FROM THE RECOVERY OF THESE SPENT SOLVENTS AND SPENT SOLVENT MIXTURES.

Waste code: D000  
Waste name: Not Defined

Waste code: D001  
Waste name: IGNITABLE HAZARDOUS WASTES ARE THOSE WASTES WHICH HAVE A FLASHPOINT OF LESS THAN 140 DEGREES FAHRENHEIT AS DETERMINED BY A PENSKEY-MARTENS CLOSED CUP FLASH POINT TESTER. ANOTHER METHOD OF DETERMINING THE FLASH POINT OF A WASTE IS TO REVIEW THE MATERIAL SAFETY DATA SHEET, WHICH CAN BE OBTAINED FROM THE MANUFACTURER OR DISTRIBUTOR OF THE MATERIAL. LACQUER THINNER IS AN EXAMPLE OF A COMMONLY USED SOLVENT WHICH WOULD BE CONSIDERED AS IGNITABLE HAZARDOUS WASTE.

Waste code: D002  
Waste name: A WASTE WHICH HAS A PH OF LESS THAN 2 OR GREATER THAN 12.5 IS CONSIDERED TO BE A CORROSIVE HAZARDOUS WASTE. SODIUM HYDROXIDE, A CAUSTIC SOLUTION WITH A HIGH PH, IS OFTEN USED BY INDUSTRIES TO CLEAN OR DEGREASE PARTS. HYDROCHLORIC ACID, A SOLUTION WITH A LOW PH, IS USED BY MANY INDUSTRIES TO CLEAN METAL PARTS PRIOR TO PAINTING. WHEN THESE CAUSTIC OR ACID SOLUTIONS BECOME CONTAMINATED AND MUST BE DISPOSED, THE WASTE WOULD BE A CORROSIVE HAZARDOUS WASTE.

Waste code: D005  
Waste name: BARIUM

Waste code: D006  
Waste name: CADMIUM

Waste code: D007  
Waste name: CHROMIUM

Waste code: D008  
Waste name: LEAD

Waste code: D018  
Waste name: BENZENE

Waste code: D035  
Waste name: METHYL ETHYL KETONE

Waste code: D039  
Waste name: TETRACHLOROETHYLENE

Waste code: D040  
Waste name: TRICHLOROETHYLENE

Waste code: F003  
Waste name: THE FOLLOWING SPENT NON-HALOGENATED SOLVENTS: XYLENE, ACETONE, ETHYL ACETATE, ETHYL BENZENE, ETHYL ETHER, METHYL ISOBUTYL KETONE, N-BUTYL ALCOHOL, CYCLOHEXANONE, AND METHANOL; ALL SPENT SOLVENT

Map ID  
Direction  
Distance  
Elevation

MAP FINDINGS

Site

Database(s)

EDR ID Number  
EPA ID Number

AMERICAN AIRLINES, INC. (Continued)

1007198950

MIXTURES/BLENDS CONTAINING, BEFORE USE, ONLY THE ABOVE SPENT NON-HALOGENATED SOLVENTS; AND ALL SPENT SOLVENT MIXTURES/BLENDS CONTAINING, BEFORE USE, ONE OR MORE OF THE ABOVE NON-HALOGENATED SOLVENTS, AND, A TOTAL OF TEN PERCENT OR MORE (BY VOLUME) OF ONE OR MORE OF THOSE SOLVENTS LISTED IN F001, F002, F004, AND F005, AND STILL BOTTOMS FROM THE RECOVERY OF THESE SPENT SOLVENTS AND SPENT SOLVENT MIXTURES.

Waste code:  
Waste name:

F005  
THE FOLLOWING SPENT NON-HALOGENATED SOLVENTS: TOLUENE, METHYL ETHYL KETONE, CARBON DISULFIDE, ISOBUTANOL, PYRIDINE, BENZENE, 2-ETHOXYETHANOL, AND 2-NITROPROPANE; ALL SPENT SOLVENT MIXTURES/BLENDS CONTAINING, BEFORE USE, A TOTAL OF TEN PERCENT OR MORE (BY VOLUME) OF ONE OR MORE OF THE ABOVE NON-HALOGENATED SOLVENTS OR THOSE SOLVENTS LISTED IN F001, F002, OR F004; AND STILL BOTTOMS FROM THE RECOVERY OF THESE SPENT SOLVENTS AND SPENT SOLVENT MIXTURES.

Biennial Reports:

Last Biennial Reporting Year: 2011

Annual Waste Handled:

Waste code:  
Waste name:

D001  
IGNITABLE HAZARDOUS WASTES ARE THOSE WASTES WHICH HAVE A FLASHPOINT OF LESS THAN 140 DEGREES FAHRENHEIT AS DETERMINED BY A PENSKEY-MARTENS CLOSED CUP FLASH POINT TESTER. ANOTHER METHOD OF DETERMINING THE FLASH POINT OF A WASTE IS TO REVIEW THE MATERIAL SAFETY DATA SHEET, WHICH CAN BE OBTAINED FROM THE MANUFACTURER OR DISTRIBUTOR OF THE MATERIAL. LACQUER THINNER IS AN EXAMPLE OF A COMMONLY USED SOLVENT WHICH WOULD BE CONSIDERED AS IGNITABLE HAZARDOUS WASTE.

Amount (Lbs):

13765

Waste code:  
Waste name:

D003  
A MATERIAL IS CONSIDERED TO BE A REACTIVE HAZARDOUS WASTE IF IT IS NORMALLY UNSTABLE, REACTS VIOLENTLY WITH WATER, GENERATES TOXIC GASES WHEN EXPOSED TO WATER OR CORROSIVE MATERIALS, OR IF IT IS CAPABLE OF DETONATION OR EXPLOSION WHEN EXPOSED TO HEAT OR A FLAME. ONE EXAMPLE OF SUCH WASTE WOULD BE WASTE GUNPOWDER.

Amount (Lbs):

5

Waste code:  
Waste name:  
Amount (Lbs):

D004  
ARSENIC  
4618

Waste code:  
Waste name:  
Amount (Lbs):

D005  
BARIUM  
5038

Waste code:  
Waste name:  
Amount (Lbs):

D006  
CADMIUM  
17389

Waste code:  
Waste name:  
Amount (Lbs):

D007  
CHROMIUM  
15798

Waste code:  
Waste name:

D008  
LEAD

Map ID  
Direction  
Distance  
Elevation

MAP FINDINGS

Site

Database(s)

EDR ID Number  
EPA ID Number

AMERICAN AIRLINES, INC. (Continued)

1007198950

Amount (Lbs): 8114

Waste code: D009

Waste name: MERCURY

Amount (Lbs): 160

Waste code: D018

Waste name: BENZENE

Amount (Lbs): 5436

Waste code: D039

Waste name: TETRACHLOROETHYLENE

Amount (Lbs): 7199

Waste code: F002

Waste name: THE FOLLOWING SPENT HALOGENATED SOLVENTS: TETRACHLOROETHYLENE, METHYLENE CHLORIDE, TRICHLOROETHYLENE, 1,1,1-TRICHLOROETHANE, CHLOROBENZENE, 1,1,2-TRICHLORO-1,2,2-TRIFLUOROETHANE, ORTHO-DICHLOROBENZENE, TRICHLOROFLUOROMETHANE, AND 1,1,2-TRICHLOROETHANE; ALL SPENT SOLVENT MIXTURES/BLENDS CONTAINING, BEFORE USE, A TOTAL OF TEN PERCENT OR MORE (BY VOLUME) OF ONE OR MORE OF THE ABOVE HALOGENATED SOLVENTS OR THOSE LISTED IN F001, F004, OR F005, AND STILL BOTTOMS FROM THE RECOVERY OF THESE SPENT SOLVENTS AND SPENT SOLVENT MIXTURES.

Amount (Lbs): 9430

Waste code: F003

Waste name: THE FOLLOWING SPENT NON-HALOGENATED SOLVENTS: XYLENE, ACETONE, ETHYL ACETATE, ETHYL BENZENE, ETHYL ETHER, METHYL ISOBUTYL KETONE, N-BUTYL ALCOHOL, CYCLOHEXANONE, AND METHANOL; ALL SPENT SOLVENT MIXTURES/BLENDS CONTAINING, BEFORE USE, ONLY THE ABOVE SPENT NON-HALOGENATED SOLVENTS; AND ALL SPENT SOLVENT MIXTURES/BLENDS CONTAINING, BEFORE USE, ONE OR MORE OF THE ABOVE NON-HALOGENATED SOLVENTS, AND, A TOTAL OF TEN PERCENT OR MORE (BY VOLUME) OF ONE OR MORE OF THOSE SOLVENTS LISTED IN F001, F002, F004, AND F005, AND STILL BOTTOMS FROM THE RECOVERY OF THESE SPENT SOLVENTS AND SPENT SOLVENT MIXTURES.

Amount (Lbs): 9430

Waste code: F005

Waste name: THE FOLLOWING SPENT NON-HALOGENATED SOLVENTS: TOLUENE, METHYL ETHYL KETONE, CARBON DISULFIDE, ISOBUTANOL, PYRIDINE, BENZENE, 2-ETHOXYETHANOL, AND 2-NITROPROPANE; ALL SPENT SOLVENT MIXTURES/BLENDS CONTAINING, BEFORE USE, A TOTAL OF TEN PERCENT OR MORE (BY VOLUME) OF ONE OR MORE OF THE ABOVE NON-HALOGENATED SOLVENTS OR THOSE SOLVENTS LISTED IN F001, F002, OR F004; AND STILL BOTTOMS FROM THE RECOVERY OF THESE SPENT SOLVENTS AND SPENT SOLVENT MIXTURES.

Amount (Lbs): 9430

Facility Has Received Notices of Violations:

Regulation violated: F - 262.40-43.D

Area of violation: Generators - General

Date violation determined: 10/24/2002

Date achieved compliance: 12/19/2002

Violation lead agency: EPA

Enforcement action: WRITTEN INFORMAL

Map ID  
Direction  
Distance  
Elevation

MAP FINDINGS

Site

Database(s)

EDR ID Number  
EPA ID Number

AMERICAN AIRLINES, INC. (Continued)

1007198950

Enforcement action date: 12/19/2002  
Enf. disposition status: Not reported  
Enf. disp. status date: Not reported  
Enforcement lead agency: EPA  
Proposed penalty amount: 0  
Final penalty amount: 0  
Paid penalty amount: 0

Regulation violated: F - 262.30-34.C  
Area of violation: Generators - General  
Date violation determined: 10/24/2002  
Date achieved compliance: 12/19/2002  
Violation lead agency: EPA  
Enforcement action: Not reported  
Enforcement action date: 11/04/2002  
Enf. disposition status: Not reported  
Enf. disp. status date: Not reported  
Enforcement lead agency: EPA  
Proposed penalty amount: 0  
Final penalty amount: 0  
Paid penalty amount: 0

Regulation violated: F - 262.40-43.D  
Area of violation: Generators - General  
Date violation determined: 10/24/2002  
Date achieved compliance: 12/19/2002  
Violation lead agency: EPA  
Enforcement action: Not reported  
Enforcement action date: 11/04/2002  
Enf. disposition status: Not reported  
Enf. disp. status date: Not reported  
Enforcement lead agency: EPA  
Proposed penalty amount: 0  
Final penalty amount: 0  
Paid penalty amount: 0

Regulation violated: F - 262.30-34.C  
Area of violation: Generators - General  
Date violation determined: 10/24/2002  
Date achieved compliance: 12/19/2002  
Violation lead agency: EPA  
Enforcement action: WRITTEN INFORMAL  
Enforcement action date: 12/19/2002  
Enf. disposition status: Not reported  
Enf. disp. status date: Not reported  
Enforcement lead agency: EPA  
Proposed penalty amount: 0  
Final penalty amount: 0  
Paid penalty amount: 0

Evaluation Action Summary:

Evaluation date: 09/09/2009  
Evaluation: COMPLIANCE EVALUATION INSPECTION ON-SITE  
Area of violation: Not reported  
Date achieved compliance: Not reported  
Evaluation lead agency: State

Map ID  
Direction  
Distance  
Elevation

MAP FINDINGS

Site

Database(s)

EDR ID Number  
EPA ID Number

AMERICAN AIRLINES, INC. (Continued)

1007198950

Evaluation date: 06/08/2006  
Evaluation: COMPLIANCE EVALUATION INSPECTION ON-SITE  
Area of violation: Not reported  
Date achieved compliance: Not reported  
Evaluation lead agency: Local

Evaluation date: 10/24/2002  
Evaluation: COMPLIANCE EVALUATION INSPECTION ON-SITE  
Area of violation: Generators - General  
Date achieved compliance: 12/19/2002  
Evaluation lead agency: EPA

HAZNET:

Year: 2011  
Gepaid: CAD076205053  
Contact: J VALENZUELA/LEAD ENVT'L COORD  
Telephone: 3106464420  
Mailing Name: Not reported  
Mailing Address: POST OFFICE BOX 92246  
Mailing City,St,Zip: LOS ANGELES, CA 900090000  
Gen County: Not reported  
TSD EPA ID: AZD081705402  
TSD County: Not reported  
Waste Category: Off-specification, aged or surplus organics  
Disposal Method: Storage, Bulking, And/Or Transfer Off Site--No Treatment/Recovery  
(H010-H129) Or (H131-H135)  
Tons: 0.6625  
Facility County: Los Angeles

Year: 2011  
Gepaid: CAD076205053  
Contact: J VALENZUELA/LEAD ENVT'L COORD  
Telephone: 3106464420  
Mailing Name: Not reported  
Mailing Address: POST OFFICE BOX 92246  
Mailing City,St,Zip: LOS ANGELES, CA 900090000  
Gen County: Not reported  
TSD EPA ID: AZD081705402  
TSD County: Not reported  
Waste Category: Unspecified solvent mixture  
Disposal Method: Storage, Bulking, And/Or Transfer Off Site--No Treatment/Recovery  
(H010-H129) Or (H131-H135)  
Tons: 0.075  
Facility County: Los Angeles

Year: 2011  
Gepaid: CAD076205053  
Contact: J VALENZUELA/LEAD ENVT'L COORD  
Telephone: 3106464420  
Mailing Name: Not reported  
Mailing Address: POST OFFICE BOX 92246  
Mailing City,St,Zip: LOS ANGELES, CA 900090000  
Gen County: Not reported  
TSD EPA ID: AZD081705402  
TSD County: Not reported  
Waste Category: Unspecified organic liquid mixture  
Disposal Method: Storage, Bulking, And/Or Transfer Off Site--No Treatment/Recovery  
(H010-H129) Or (H131-H135)

Map ID  
Direction  
Distance  
Elevation

MAP FINDINGS

Site

Database(s)

EDR ID Number  
EPA ID Number

AMERICAN AIRLINES, INC. (Continued)

1007198950

Tons: 0.73  
Facility County: Los Angeles

Year: 2011  
Gepaid: CAD076205053  
Contact: J VALENZUELA/LEAD ENVT'L COORD  
Telephone: 3106464420  
Mailing Name: Not reported  
Mailing Address: POST OFFICE BOX 92246  
Mailing City,St,Zip: LOS ANGELES, CA 900090000  
Gen County: Not reported  
TSD EPA ID: AZD081705402  
TSD County: Not reported  
Waste Category: Organic solids with halogens  
Disposal Method: Storage, Bulking, And/Or Transfer Off Site--No Treatment/Reovery  
(H010-H129) Or (H131-H135)

Tons: 0.9275  
Facility County: Los Angeles

Year: 2011  
Gepaid: CAD076205053  
Contact: J VALENZUELA/LEAD ENVT'L COORD  
Telephone: 3106464420  
Mailing Name: Not reported  
Mailing Address: POST OFFICE BOX 92246  
Mailing City,St,Zip: LOS ANGELES, CA 900090000  
Gen County: Not reported  
TSD EPA ID: AZD081705402  
TSD County: Not reported  
Waste Category: Organic solids with halogens  
Disposal Method: Storage, Bulking, And/Or Transfer Off Site--No Treatment/Reovery  
(H010-H129) Or (H131-H135)

Tons: 0.9275  
Facility County: Los Angeles

[Click this hyperlink](#) while viewing on your computer to access  
86 additional CA\_HAZNET: record(s) in the EDR Site Report.

G60 WORLDWIDE FLIGHT SERVICES  
West 7000 WORLD WY W  
< 1/8 LOS ANGELES, CA  
0.041 mi.  
218 ft. Site 9 of 17 in cluster G

HIST CORTESE U001561814  
LUST N/A  
HIST UST  
HAZNET

Relative: CORTESE:  
Lower Region: CORTESE  
Facility County Code: 19  
Actual: Reg By: LTNKA  
107 ft. Reg Id: 900450625

LUST:  
Region: STATE  
Global Id: T0603701078  
Latitude: 33.944248  
Longitude: -118.4001617  
Case Type: LUST Cleanup Site  
Status: Completed - Case Closed

Map ID  
Direction  
Distance  
Elevation

MAP FINDINGS

Site

Database(s)

EDR ID Number  
EPA ID Number

WORLDWIDE FLIGHT SERVICES (Continued)

U001561814

Status Date: 11/12/2008  
Lead Agency: LOS ANGELES, CITY OF  
Case Worker: BC  
Local Agency: LOS ANGELES, CITY OF  
RB Case Number: 900450625  
LOC Case Number: Not reported  
File Location: Not reported  
Potential Media Affect: Soil  
Potential Contaminants of Concern: Gasoline  
Site History: Not reported

[Click here to access the California GeoTracker records for this facility:](#)

LUST:

Global Id: T0603701078  
Contact Type: Regional Board Caseworker  
Contact Name: YUE RONG  
Organization Name: LOS ANGELES RWQCB (REGION 4)  
Address: 320 W. 4TH ST., SUITE 200  
City: Los Angeles  
Email: yrong@waterboards.ca.gov  
Phone Number: Not reported

Global Id: T0603701078  
Contact Type: Local Agency Caseworker  
Contact Name: BRAXTON CLARK  
Organization Name: LOS ANGELES, CITY OF  
Address: 221 N FIGUEROA ST, STE 1500  
City: LOS ANGELES  
Email: Not reported  
Phone Number: Not reported

LUST:

Global Id: T0603701078  
Action Type: Other  
Date: 01/01/1950  
Action: Leak Discovery

Global Id: T0603701078  
Action Type: Other  
Date: 01/01/1950  
Action: Leak Reported

Global Id: T0603701078  
Action Type: Other  
Date: 01/01/1950  
Action: Leak Stopped

Region: STATE  
Global Id: T0603736969  
Latitude: 33.939985  
Longitude: -118.421341  
Case Type: LUST Cleanup Site  
Status: Open - Site Assessment  
Status Date: 07/29/1993  
Lead Agency: LOS ANGELES, CITY OF

Map ID  
Direction  
Distance  
Elevation

MAP FINDINGS

Site

Database(s)

EDR ID Number  
EPA ID Number

WORLDWIDE FLIGHT SERVICES (Continued)

U001561814

Case Worker: WR  
Local Agency: LOS ANGELES, CITY OF  
RB Case Number: Not reported  
LOC Case Number: XS0000596  
File Location: Not reported  
Potential Media Affect: Soil  
Potential Contaminants of Concern: Aviation  
Site History: Not reported

[Click here to access the California GeoTracker records for this facility:](#)

LUST:

Global Id: T0603736969  
Contact Type: Local Agency Caseworker  
Contact Name: TBD  
Organization Name: LOS ANGELES, CITY OF  
Address: 200 N. MAIN ST. RM. 970  
City: LOS ANGELES  
Email: Not reported  
Phone Number: 2134826528

Global Id: T0603736969  
Contact Type: Regional Board Caseworker  
Contact Name: YUE RONG  
Organization Name: LOS ANGELES RWQCB (REGION 4)  
Address: 320 W. 4TH ST., SUITE 200  
City: Los Angeles  
Email: yrong@waterboards.ca.gov  
Phone Number: Not reported

LUST:

Global Id: T0603736969  
Action Type: Other  
Date: 01/01/1950  
Action: Leak Reported

Global Id: T0603736969  
Action Type: Other  
Date: 01/01/1950  
Action: Leak Discovery

HIST UST:

Region: STATE  
Facility ID: 00000033789  
Facility Type: Other  
Other Type: AIR CARRIER  
Total Tanks: 0014  
Contact Name: Not reported  
Telephone: 2136465513  
Owner Name: AMERICAN AIRLINES, INC.  
Owner Address: P.O. BOX 619616  
Owner City,St,Zip: DFW AIRPORT, TX 75261

Tank Num: 001  
Container Num: 1  
Year Installed: 1955

Map ID  
Direction  
Distance  
Elevation

MAP FINDINGS

Site

Database(s)

EDR ID Number  
EPA ID Number

WORLDWIDE FLIGHT SERVICES (Continued)

U001561814

Tank Capacity: 00050000  
Tank Used for: PRODUCT  
Type of Fuel: Not reported  
Tank Construction: 1/2 inches  
Leak Detection: Not reported

Tank Num: 002  
Container Num: 13  
Year Installed: 1955  
Tank Capacity: 00001000  
Tank Used for: WASTE  
Type of Fuel: WASTE OIL  
Tank Construction: Not reported  
Leak Detection: Visual

Tank Num: 003  
Container Num: 15  
Year Installed: 1955  
Tank Capacity: 00050000  
Tank Used for: PRODUCT  
Type of Fuel: Not reported  
Tank Construction: 1/2 unknown  
Leak Detection: Not reported

Tank Num: 004  
Container Num: 6  
Year Installed: 1955  
Tank Capacity: 00050000  
Tank Used for: PRODUCT  
Type of Fuel: Not reported  
Tank Construction: 1/2 inches  
Leak Detection: Not reported

Tank Num: 005  
Container Num: 7  
Year Installed: 1955  
Tank Capacity: 00012000  
Tank Used for: PRODUCT  
Type of Fuel: REGULAR  
Tank Construction: 1/2 inches  
Leak Detection: Visual

Tank Num: 006  
Container Num: 8  
Year Installed: 1955  
Tank Capacity: 00006000  
Tank Used for: PRODUCT  
Type of Fuel: REGULAR  
Tank Construction: 1/2 inches  
Leak Detection: Visual

Tank Num: 007  
Container Num: 9  
Year Installed: 1955  
Tank Capacity: 00050000  
Tank Used for: PRODUCT  
Type of Fuel: Not reported

Map ID  
Direction  
Distance  
Elevation

MAP FINDINGS

Site

Database(s)

EDR ID Number  
EPA ID Number

WORLDWIDE FLIGHT SERVICES (Continued)

U001561814

Tank Construction: 1/2 inches  
Leak Detection: Not reported

Tank Num: 008  
Container Num: 10  
Year Installed: 1955  
Tank Capacity: 00050000  
Tank Used for: PRODUCT  
Type of Fuel: Not reported  
Tank Construction: 1/2 inches  
Leak Detection: Not reported

Tank Num: 009  
Container Num: 11  
Year Installed: 1955  
Tank Capacity: 00050000  
Tank Used for: PRODUCT  
Type of Fuel: Not reported  
Tank Construction: 1/2 inches  
Leak Detection: Not reported

Tank Num: 010  
Container Num: 12  
Year Installed: Not reported  
Tank Capacity: 00000000  
Tank Used for: PRODUCT  
Type of Fuel: Not reported  
Tank Construction: 3 inches  
Leak Detection: None

Tank Num: 011  
Container Num: 14  
Year Installed: 1955  
Tank Capacity: 00001000  
Tank Used for: WASTE  
Type of Fuel: WASTE OIL  
Tank Construction: Not reported  
Leak Detection: Visual

Tank Num: 012  
Container Num: 4  
Year Installed: 1955  
Tank Capacity: 00050000  
Tank Used for: PRODUCT  
Type of Fuel: Not reported  
Tank Construction: 1/2 inches  
Leak Detection: Not reported

Tank Num: 013  
Container Num: 2  
Year Installed: 1955  
Tank Capacity: 00050000  
Tank Used for: PRODUCT  
Type of Fuel: Not reported  
Tank Construction: 1/2 inches  
Leak Detection: Not reported

Map ID  
Direction  
Distance  
Elevation

MAP FINDINGS

Site

Database(s)

EDR ID Number  
EPA ID Number

WORLDWIDE FLIGHT SERVICES (Continued)

U001561814

Tank Num: 014  
Container Num: 3  
Year Installed: 1955  
Tank Capacity: 00050000  
Tank Used for: PRODUCT  
Type of Fuel: Not reported  
Tank Construction: 1/2 inches  
Leak Detection: Not reported

HAZNET:

Year: 2010  
Gepaid: CAL000182520  
Contact: DON VOLOSIN - DIR MAINT  
Telephone: 3106703582  
Mailing Name: Not reported  
Mailing Address: 7943 WOODLEY AVE HNGR 1B  
Mailing City,St,Zip: VAN NUYS, CA 914061232  
Gen County: Not reported  
TSD EPA ID: CAT000613976  
TSD County: Not reported  
Waste Category: Hydrocarbon solvents (benzene, hexane, Stoddard, Etc.)  
Disposal Method: Not reported  
Tons: 0.02502  
Facility County: Los Angeles

Year: 2010  
Gepaid: CAL000182520  
Contact: DON VOLOSIN - DIR MAINT  
Telephone: 3106703582  
Mailing Name: Not reported  
Mailing Address: 7943 WOODLEY AVE HNGR 1B  
Mailing City,St,Zip: VAN NUYS, CA 914061232  
Gen County: Not reported  
TSD EPA ID: CAT000613976  
TSD County: Not reported  
Waste Category: Hydrocarbon solvents (benzene, hexane, Stoddard, Etc.)  
Disposal Method: Not reported  
Tons: 0.0417  
Facility County: Los Angeles

Year: 2010  
Gepaid: CAL000182520  
Contact: DON VOLOSIN - DIR MAINT  
Telephone: 3106703582  
Mailing Name: Not reported  
Mailing Address: 7943 WOODLEY AVE HNGR 1B  
Mailing City,St,Zip: VAN NUYS, CA 914061232  
Gen County: Not reported  
TSD EPA ID: CAT000613976  
TSD County: Not reported  
Waste Category: Hydrocarbon solvents (benzene, hexane, Stoddard, Etc.)  
Disposal Method: Not reported  
Tons: 0.0417  
Facility County: Los Angeles

Year: 2010  
Gepaid: CAL000182520

Map ID  
Direction  
Distance  
Elevation

MAP FINDINGS

Site

Database(s)

EDR ID Number  
EPA ID Number

WORLDWIDE FLIGHT SERVICES (Continued)

U001561814

Contact: DON VOLOSIN - DIR MAINT  
Telephone: 3106703582  
Mailing Name: Not reported  
Mailing Address: 7943 WOODLEY AVE HNGR 1B  
Mailing City,St,Zip: VAN NUYS, CA 914061232  
Gen County: Not reported  
TSD EPA ID: TXD077603371  
TSD County: Not reported  
Waste Category: Waste oil and mixed oil  
Disposal Method: Fuel Blending Prior To Energy Recovery At Another Site  
Tons: 0.18  
Facility County: Los Angeles

Year: 2009  
Gepaid: CAL000182520  
Contact: DON VOLOSIN - DIR MAINT  
Telephone: 3106703582  
Mailing Name: Not reported  
Mailing Address: PO BOX 2637  
Mailing City,St,Zip: EL SEGUNDO, CA 902450000  
Gen County: Los Angeles  
TSD EPA ID: CAT000613976  
TSD County: Orange  
Waste Category: Hydrocarbon solvents (benzene, hexane, Stoddard, Etc.)  
Disposal Method: Storage, Bulking, And/Or Transfer Off Site--No Treatment/Reovery (H010-H129) Or (H131-H135)  
Tons: 0.13761  
Facility County: Los Angeles

[Click this hyperlink](#) while viewing on your computer to access  
154 additional CA\_HAZNET: record(s) in the EDR Site Report.

G61 AMERICAN AIRLINES INC  
West 7000 WORLD WAY W  
< 1/8 LOS ANGELES, CA 90045  
0.041 mi.  
218 ft. Site 10 of 17 in cluster G

FINDS 1000360673  
HIST CORTESE N/A  
UST  
HAZNET

Relative:  
Lower

FINDS:

Registry ID: 110000782895

Actual:  
107 ft.

Environmental Interest/Information System

AFS (Aerometric Information Retrieval System (AIRS) Facility Subsystem) replaces the former Compliance Data System (CDS), the National Emission Data System (NEDS), and the Storage and Retrieval of Aerometric Data (SAROAD). AIRS is the national repository for information concerning airborne pollution in the United States. AFS is used to track emissions and compliance data from industrial plants. AFS data are utilized by states to prepare State Implementation Plans to comply with regulatory programs and by EPA as an input for the estimation of total national emissions. AFS is undergoing a major redesign to support facility operating permits required under Title V of the Clean Air Act.

The NEI (National Emissions Inventory) database contains information on stationary and mobile sources that emit criteria air pollutants and their precursors, as well as hazardous air pollutants (HAPs).

Map ID  
Direction  
Distance  
Elevation

MAP FINDINGS

Site

Database(s)

EDR ID Number  
EPA ID Number

AMERICAN AIRLINES INC (Continued)

1000360673

California Hazardous Waste Tracking System - Datamart (HWTS-DATAMART) provides California with information on hazardous waste shipments for generators, transporters, and treatment, storage, and disposal facilities.

RCRAInfo is a national information system that supports the Resource Conservation and Recovery Act (RCRA) program through the tracking of events and activities related to facilities that generate, transport, and treat, store, or dispose of hazardous waste. RCRAInfo allows RCRA program staff to track the notification, permit, compliance, and corrective action activities required under RCRA.

HAZARDOUS WASTE BIENNIAL REPORTER

CRITERIA AND HAZARDOUS AIR POLLUTANT INVENTORY

CORTESE:

Region: CORTESE  
Facility County Code: 19  
Reg By: LTNKA  
Reg Id: 900450598

UST:

Facility ID: 23947  
Latitude: 33.94199  
Longitude: -118.4203

HAZNET:

Year: 2011  
Gepaid: CAL000075720  
Contact: ADAM WALTERS  
Telephone: 2147924615  
Mailing Name: Not reported  
Mailing Address: PO BOX 36611 HDQ-4GC  
Mailing City,St,Zip: DALLAS, TX 752351611  
Gen County: Not reported  
TSD EPA ID: TND000772186  
TSD County: Not reported  
Waste Category: Empty containers less than 30 gallons  
Disposal Method: Stabilization Or Chemical Fixation Prior To Disposal At Another Site  
Tons: 3.385  
Facility County: Los Angeles

Year: 2011  
Gepaid: CAL000075720  
Contact: ADAM WALTERS  
Telephone: 2147924615  
Mailing Name: Not reported  
Mailing Address: PO BOX 36611 HDQ-4GC  
Mailing City,St,Zip: DALLAS, TX 752351611  
Gen County: Not reported  
TSD EPA ID: TND000772186  
TSD County: Not reported  
Waste Category: Adhesives  
Disposal Method: Storage, Bulking, And/Or Transfer Off Site--No Treatment/Reovery

Map ID  
Direction  
Distance  
Elevation

MAP FINDINGS

Site

Database(s)

EDR ID Number  
EPA ID Number

AMERICAN AIRLINES INC (Continued)

1000360673

(H010-H129) Or (H131-H135)  
Tons: 0.025  
Facility County: Los Angeles  
  
Year: 2011  
Gepaid: CAL000075720  
Contact: ADAM WALTERS  
Telephone: 2147924615  
Mailing Name: Not reported  
Mailing Address: PO BOX 36611 HDQ-4GC  
Mailing City,St,Zip: DALLAS, TX 752351611  
Gen County: Not reported  
TSD EPA ID: TND000772186  
TSD County: Not reported  
Waste Category: Adhesives  
Disposal Method: Storage, Bulking, And/Or Transfer Off Site--No Treatment/Reovery  
(H010-H129) Or (H131-H135)  
Tons: 0.025  
Facility County: Los Angeles  
  
Year: 2011  
Gepaid: CAL000075720  
Contact: ADAM WALTERS  
Telephone: 2147924615  
Mailing Name: Not reported  
Mailing Address: PO BOX 36611 HDQ-4GC  
Mailing City,St,Zip: DALLAS, TX 752351611  
Gen County: Not reported  
TSD EPA ID: TND000772186  
TSD County: Not reported  
Waste Category: Empty containers less than 30 gallons  
Disposal Method: Stabilization Or Chemical Fixation Prior To Disposal At Another Site  
Tons: 3.385  
Facility County: Los Angeles  
  
Year: 2010  
Gepaid: CAL000075720  
Contact: ADAM WALTERS  
Telephone: 2147924615  
Mailing Name: Not reported  
Mailing Address: PO BOX 36611 HDQ-4GC  
Mailing City,St,Zip: DALLAS, TX 752351611  
Gen County: Not reported  
TSD EPA ID: TND000772186  
TSD County: Not reported  
Waste Category: Empty containers less than 30 gallons  
Disposal Method: Not reported  
Tons: 0.9174  
Facility County: Los Angeles

[Click this hyperlink](#) while viewing on your computer to access  
5 additional CA\_HAZNET: record(s) in the EDR Site Report.

Map ID  
Direction  
Distance  
Elevation

MAP FINDINGS

EDR ID Number  
EPA ID Number

G62  
West  
< 1/8  
0.041 mi.  
218 ft.

AMR SERVICES CORP.  
7000 WORLD WAY WEST  
LOS ANGELES, CA 90009  
Site 11 of 17 in cluster G

RCRA-SQG  
FINDS  
1000131527  
CAD982322679

Relative:  
Lower

RCRA-SQG:

Actual:  
107 ft.

Date form received by agency: 09/01/1996  
Facility name: AMR SERVICES CORP.  
Facility address: 7000 WORLD WAY WEST  
LOS ANGELES, CA 90009  
EPA ID: CAD982322679  
Mailing address: P.O. BOX NINETY THOUSAND SECON  
LOS ANGELES, CA 90009  
Contact: Not reported  
Contact address: Not reported  
Contact country: Not reported  
Contact telephone: Not reported  
Contact email: Not reported  
EPA Region: 09  
Land type: Facility is not located on Indian land. Additional information is not known.  
Classification: Small Small Quantity Generator  
Description: Handler: generates more than 100 and less than 1000 kg of hazardous waste during any calendar month and accumulates less than 6000 kg of hazardous waste at any time; or generates 100 kg or less of hazardous waste during any calendar month, and accumulates more than 1000 kg of hazardous waste at any time

Owner/Operator Summary:

Owner/operator name: AMR CORPORATION  
Owner/operator address: NOT REQUIRED  
NOT REQUIRED, ME 99999  
Owner/operator country: Not reported  
Owner/operator telephone: (415) 555-1212  
Legal status: Private  
Owner/Operator Type: Owner  
Owner/Op start date: Not reported  
Owner/Op end date: Not reported

Owner/operator name: NOT REQUIRED  
Owner/operator address: NOT REQUIRED  
NOT REQUIRED, ME 99999  
Owner/operator country: Not reported  
Owner/operator telephone: (415) 555-1212  
Legal status: Private  
Owner/Operator Type: Operator  
Owner/Op start date: Not reported  
Owner/Op end date: Not reported

Handler Activities Summary:

U.S. importer of hazardous waste: No  
Mixed waste (haz. and radioactive): No  
Recycler of hazardous waste: No  
Transporter of hazardous waste: No  
Treater, storer or disposer of HW: No  
Underground injection activity: No  
On-site burner exemption: No

Map ID  
Direction  
Distance  
Elevation

MAP FINDINGS

Site

Database(s)

EDR ID Number  
EPA ID Number

AMR SERVICES CORP. (Continued)

1000131527

Furnace exemption: No  
Used oil fuel burner: No  
Used oil processor: No  
Used oil refiner: No  
Used oil fuel marketer to burner: No  
Used oil Specification marketer: No  
Used oil transfer facility: No  
Used oil transporter: No

Historical Generators:

Date form received by agency: 03/16/1988  
Facility name: AMR SERVICES CORP.  
Classification: Large Quantity Generator

Violation Status: No violations found

Evaluation Action Summary:

Evaluation date: 12/08/1994  
Evaluation: COMPLIANCE EVALUATION INSPECTION ON-SITE  
Area of violation: Not reported  
Date achieved compliance: Not reported  
Evaluation lead agency: State Contractor/Grantee

FINDS:

Registry ID: 110009543627

Environmental Interest/Information System

RCRAInfo is a national information system that supports the Resource Conservation and Recovery Act (RCRA) program through the tracking of events and activities related to facilities that generate, transport, and treat, store, or dispose of hazardous waste. RCRAInfo allows RCRA program staff to track the notification, permit, compliance, and corrective action activities required under RCRA.

G63  
West  
< 1/8  
0.041 mi.  
218 ft.

AMERICAN A/L  
7000 WORLD WY W  
WESTCHESTER, CA 90045

Site 12 of 17 in cluster G

LUST S106517245  
N/A

Relative:  
Lower

LUST REG 4:

Region: 4  
Regional Board: 04  
County: Los Angeles  
Facility Id: 900450625  
Status: Leak being confirmed  
Substance: Gasoline  
Substance Quantity: Not reported  
Local Case No: Not reported  
Case Type: Soil  
Abatement Method Used at the Site: Not reported  
Global ID: T0603701078  
W Global ID: Not reported  
Staff: UNK  
Local Agency: 19050

Actual:  
107 ft.

Map ID  
Direction  
Distance  
Elevation

MAP FINDINGS

Site

Database(s)

EDR ID Number  
EPA ID Number

AMERICAN A/L (Continued)

S106517245

Cross Street: PERSHING  
Enforcement Type: Not reported  
Date Leak Discovered: 4/1/1991  
Date Leak First Reported: 4/2/1991  
Date Leak Record Entered: 10/26/1991  
Date Confirmation Began: 4/2/1991  
Date Leak Stopped: 4/2/1991  
Date Case Last Changed on Database: 10/28/1991  
Date the Case was Closed: Not reported  
How Leak Discovered: Tank Closure  
How Leak Stopped: Not reported  
Cause of Leak: Other Cause  
Leak Source: Piping  
Operator: OLD CASENO WAS 102891-01  
Water System: Not reported  
Well Name: Not reported  
Approx. Dist To Production Well (ft): 10341.950216908443267151511886  
Source of Cleanup Funding: Piping  
Preliminary Site Assessment Workplan Submitted: Not reported  
Preliminary Site Assessment Began: Not reported  
Pollution Characterization Began: Not reported  
Remediation Plan Submitted: Not reported  
Remedial Action Underway: Not reported  
Post Remedial Action Monitoring Began: Not reported  
Enforcement Action Date: Not reported  
Historical Max MTBE Date: Not reported  
Hist Max MTBE Conc in Groundwater: Not reported  
Hist Max MTBE Conc in Soil: Not reported  
Significant Interim Remedial Action Taken: Not reported  
GW Qualifier: Not reported  
Soil Qualifier: Not reported  
Organization: Not reported  
Owner Contact: Not reported  
Responsible Party: LAX FUEL CORP.  
RP Address: 6060 AVION DR, LOS ANGELES, CA 90045  
Program: LUST  
Lat/Long: 33.944248 / -1  
Local Agency Staff: PEJ  
Beneficial Use: Not reported  
Priority: Not reported  
Cleanup Fund Id: Not reported  
Suspended: Not reported  
Assigned Name: Not reported  
Summary: Not reported

G64  
West  
< 1/8  
0.041 mi.  
218 ft.

SKY CHEFS  
7000 WORLD WAY W  
LOS ANGELES, CA 90009  
Site 13 of 17 in cluster G

HIST UST U001560442  
N/A

Relative:  
Lower

HIST UST:  
Region: STATE  
Facility ID: 00000068396  
Facility Type: Other  
Other Type: AIRLINE CATERING  
Total Tanks: 0001  
Contact Name: GENERAL MRG N.A. KEPERONIS

Actual:  
107 ft.

Map ID  
Direction  
Distance  
Elevation

MAP FINDINGS

Site

Database(s)

EDR ID Number  
EPA ID Number

SKY CHEFS (Continued)

U001560442

Telephone: 2136462520  
Owner Name: SKY CHEFS  
Owner Address: P.O. BOX 619777 DFW AIRPORT  
Owner City,St,Zip: TX 758619777

Tank Num: 001  
Container Num: 1  
Year Installed: Not reported  
Tank Capacity: 00000000  
Tank Used for: PRODUCT  
Type of Fuel: Not reported  
Tank Construction: Unkown inches  
Leak Detection: None

G65  
West  
< 1/8  
0.041 mi.  
218 ft.

SKY CHIEF INCORP  
7000 W WORLD WAY  
LOS ANGELES, CA 90045

Site 14 of 17 in cluster G

CA FID UST S101583265  
SWEEPS UST N/A

Relative:  
Lower

CA FID UST:

Facility ID: 19003233  
Regulated By: UTNKA  
Regulated ID: 00033789  
Cortese Code: Not reported  
SIC Code: Not reported  
Facility Phone: 2136464535  
Mail To: Not reported  
Mailing Address: P O BOX 619616  
Mailing Address 2: Not reported  
Mailing City,St,Zip: LOS ANGELES 900450000  
Contact: Not reported  
Contact Phone: Not reported  
DUNs Number: Not reported  
NPDES Number: Not reported  
EPA ID: Not reported  
Comments: Not reported  
Status: Active

Actual:  
107 ft.

SWEEPS UST:

Status: Not reported  
Comp Number: 1852  
Number: Not reported  
Board Of Equalization: 44-012017  
Ref Date: Not reported  
Act Date: Not reported  
Created Date: Not reported  
Tank Status: Not reported  
Owner Tank Id: Not reported  
Swrcb Tank Id: 19-050-001852-000002  
Actv Date: Not reported  
Capacity: 1000  
Tank Use: OIL  
Stg: WASTE  
Content: WASTE OIL  
Number Of Tanks: Not reported

Map ID  
Direction  
Distance  
Elevation

MAP FINDINGS

Site

Database(s)

EDR ID Number  
EPA ID Number

SKY CHIEF INCORP (Continued)

S101583265

Status: Not reported  
Comp Number: 1852  
Number: Not reported  
Board Of Equalization: 44-012017  
Ref Date: Not reported  
Act Date: Not reported  
Created Date: Not reported  
Tank Status: Not reported  
Owner Tank Id: Not reported  
Swrcb Tank Id: 19-050-001852-000003  
Actv Date: Not reported  
Capacity: 50000  
Tank Use: CHEMICAL  
Stg: PRODUCT  
Content: UNKNOWN  
Number Of Tanks: Not reported

Status: Not reported  
Comp Number: 1852  
Number: Not reported  
Board Of Equalization: 44-012017  
Ref Date: Not reported  
Act Date: Not reported  
Created Date: Not reported  
Tank Status: Not reported  
Owner Tank Id: Not reported  
Swrcb Tank Id: 19-050-001852-000004  
Actv Date: Not reported  
Capacity: 50000  
Tank Use: CHEMICAL  
Stg: PRODUCT  
Content: UNKNOWN  
Number Of Tanks: Not reported

Status: Not reported  
Comp Number: 1852  
Number: Not reported  
Board Of Equalization: 44-012017  
Ref Date: Not reported  
Act Date: Not reported  
Created Date: Not reported  
Tank Status: Not reported  
Owner Tank Id: Not reported  
Swrcb Tank Id: 19-050-001852-000005  
Actv Date: Not reported  
Capacity: 12000  
Tank Use: M.V. FUEL  
Stg: PRODUCT  
Content: REG UNLEADED  
Number Of Tanks: Not reported

Status: Not reported  
Comp Number: 1852  
Number: Not reported  
Board Of Equalization: 44-012017  
Ref Date: Not reported  
Act Date: Not reported

Map ID  
Direction  
Distance  
Elevation

MAP FINDINGS

Site

Database(s)

EDR ID Number  
EPA ID Number

SKY CHIEF INCORP (Continued)

S101583265

Created Date: Not reported  
Tank Status: Not reported  
Owner Tank Id: Not reported  
Swrcb Tank Id: 19-050-001852-000007  
Actv Date: Not reported  
Capacity: 50000  
Tank Use: CHEMICAL  
Stg: PRODUCT  
Content: UNKNOWN  
Number Of Tanks: Not reported

Status: Not reported  
Comp Number: 1852  
Number: Not reported  
Board Of Equalization: 44-012017  
Ref Date: Not reported  
Act Date: Not reported  
Created Date: Not reported  
Tank Status: Not reported  
Owner Tank Id: Not reported  
Swrcb Tank Id: 19-050-001852-000008  
Actv Date: Not reported  
Capacity: 50000  
Tank Use: CHEMICAL  
Stg: PRODUCT  
Content: UNKNOWN  
Number Of Tanks: Not reported

Status: Not reported  
Comp Number: 1852  
Number: Not reported  
Board Of Equalization: 44-012017  
Ref Date: Not reported  
Act Date: Not reported  
Created Date: Not reported  
Tank Status: Not reported  
Owner Tank Id: Not reported  
Swrcb Tank Id: 19-050-001852-000009  
Actv Date: Not reported  
Capacity: 50000  
Tank Use: CHEMICAL  
Stg: PRODUCT  
Content: UNKNOWN  
Number Of Tanks: Not reported

Status: Not reported  
Comp Number: 1852  
Number: Not reported  
Board Of Equalization: 44-012017  
Ref Date: Not reported  
Act Date: Not reported  
Created Date: Not reported  
Tank Status: Not reported  
Owner Tank Id: Not reported  
Swrcb Tank Id: 19-050-001852-000010  
Actv Date: Not reported  
Capacity: 10000

Map ID  
Direction  
Distance  
Elevation

MAP FINDINGS

Site

Database(s)

EDR ID Number  
EPA ID Number

SKY CHIEF INCORP (Continued)

S101583265

Tank Use: CHEMICAL  
Stg: PRODUCT  
Content: UNKNOWN  
Number Of Tanks: Not reported

Status: Not reported  
Comp Number: 1852  
Number: Not reported  
Board Of Equalization: 44-012017  
Ref Date: Not reported  
Act Date: Not reported  
Created Date: Not reported  
Tank Status: Not reported  
Owner Tank Id: Not reported  
Swrcb Tank Id: 19-050-001852-000012  
Actv Date: Not reported  
Capacity: 50000  
Tank Use: CHEMICAL  
Stg: PRODUCT  
Content: UNKNOWN  
Number Of Tanks: Not reported

Status: Not reported  
Comp Number: 1852  
Number: Not reported  
Board Of Equalization: 44-012017  
Ref Date: Not reported  
Act Date: Not reported  
Created Date: Not reported  
Tank Status: Not reported  
Owner Tank Id: Not reported  
Swrcb Tank Id: 19-050-001852-000013  
Actv Date: Not reported  
Capacity: 50000  
Tank Use: CHEMICAL  
Stg: PRODUCT  
Content: UNKNOWN  
Number Of Tanks: Not reported

Status: Not reported  
Comp Number: 1852  
Number: Not reported  
Board Of Equalization: 44-012017  
Ref Date: Not reported  
Act Date: Not reported  
Created Date: Not reported  
Tank Status: Not reported  
Owner Tank Id: Not reported  
Swrcb Tank Id: 19-050-001852-000014  
Actv Date: Not reported  
Capacity: 50000  
Tank Use: CHEMICAL  
Stg: PRODUCT  
Content: UNKNOWN  
Number Of Tanks: Not reported

Status: Not reported

Map ID  
Direction  
Distance  
Elevation

MAP FINDINGS

Site

Database(s)

EDR ID Number  
EPA ID Number

SKY CHIEF INCORP (Continued)

S101583265

Comp Number: 1852  
Number: Not reported  
Board Of Equalization: 44-012017  
Ref Date: Not reported  
Act Date: Not reported  
Created Date: Not reported  
Tank Status: Not reported  
Owner Tank Id: Not reported  
Swrcb Tank Id: 19-050-001852-000001  
Actv Date: Not reported  
Capacity: 50000  
Tank Use: CHEMICAL  
Stg: PRODUCT  
Content: UNKNOWN  
Number Of Tanks: 12

Status: A  
Comp Number: 1852  
Number: 9  
Board Of Equalization: 44-012017  
Ref Date: 01-22-93  
Act Date: 04-07-94  
Created Date: 02-29-88  
Tank Status: A  
Owner Tank Id: Not reported  
Swrcb Tank Id: 19-050-001852-000006  
Actv Date: 04-20-88  
Capacity: 6000  
Tank Use: M.V. FUEL  
Stg: P  
Content: REG UNLEADED  
Number Of Tanks: 2

Status: A  
Comp Number: 1852  
Number: 9  
Board Of Equalization: 44-012017  
Ref Date: 01-22-93  
Act Date: 04-07-94  
Created Date: 02-29-88  
Tank Status: A  
Owner Tank Id: Not reported  
Swrcb Tank Id: 19-050-001852-000011  
Actv Date: 04-20-88  
Capacity: 1000  
Tank Use: OIL  
Stg: W  
Content: WASTE OIL  
Number Of Tanks: Not reported

Map ID  
Direction  
Distance  
Elevation

MAP FINDINGS

Site

Database(s)

EDR ID Number  
EPA ID Number

H66 DELTA AIRLINES  
East 500 WORLD WAY  
< 1/8 LOS ANGELES, CA 90045  
0.043 mi.  
226 ft. Site 1 of 2 in cluster H

CA FID UST S101586479  
SWEEPS UST N/A  
HAZNET  
EMI

Relative:  
Lower

CA FID UST:  
Facility ID: 19051678  
Regulated By: UTNKA  
Regulated ID: Not reported  
Cortese Code: Not reported  
SIC Code: Not reported  
Facility Phone: 2130000000  
Mail To: Not reported  
Mailing Address: 500 WORLD WAY TERMINAL  
Mailing Address 2: Not reported  
Mailing City,St,Zip: LOS ANGELES 900450000  
Contact: Not reported  
Contact Phone: Not reported  
DUNS Number: Not reported  
NPDES Number: Not reported  
EPA ID: Not reported  
Comments: Not reported  
Status: Active

Actual:  
109 ft.

SWEEPS UST:

Status: A  
Comp Number: 6619  
Number: 1  
Board Of Equalization: Not reported  
Ref Date: 02-23-93  
Act Date: 02-23-93  
Created Date: 02-29-88  
Tank Status: Not reported  
Owner Tank Id: Not reported  
Swrcb Tank Id: Not reported  
Actv Date: Not reported  
Capacity: Not reported  
Tank Use: Not reported  
Stg: Not reported  
Content: Not reported  
Number Of Tanks: Not reported

HAZNET:

Year: 2011  
Gepaid: CAC002663280  
Contact: INTISSAR DURHAM  
Telephone: 3106465252  
Mailing Name: Not reported  
Mailing Address: PO BOX 92216  
Mailing City,St,Zip: LOS ANGELES, CA 90009  
Gen County: Not reported  
TSD EPA ID: CAD009007626  
TSD County: Not reported  
Waste Category: Asbestos containing waste  
Disposal Method: Landfill Or Surface Impoundment That Will Be Closed As Landfill( To Include On-Site Treatment And/Or Stabilization)  
Tons: 58.4

Map ID  
Direction  
Distance  
Elevation

MAP FINDINGS

Site

Database(s)

EDR ID Number  
EPA ID Number

DELTA AIRLINES (Continued)

S101586479

Facility County: Los Angeles

EMI:

Year: 1995  
County Code: 19  
Air Basin: SC  
Facility ID: 80744  
Air District Name: SC  
SIC Code: 4581  
Air District Name: SOUTH COAST AQMD  
Community Health Air Pollution Info System: Not reported  
Consolidated Emission Reporting Rule: Not reported  
Total Organic Hydrocarbon Gases Tons/Yr: 0  
Reactive Organic Gases Tons/Yr: 0  
Carbon Monoxide Emissions Tons/Yr: 0  
NOX - Oxides of Nitrogen Tons/Yr: 0  
SOX - Oxides of Sulphur Tons/Yr: 0  
Particulate Matter Tons/Yr: 0  
Part. Matter 10 Micrometers & Smllr Tons/Yr: 0

G67  
WSW  
< 1/8  
0.049 mi.  
259 ft.

LAX JET MANIFOLD  
7300 W WORLD WAY  
LOS ANGELES, CA 90045  
Site 15 of 17 in cluster G

LUST S101617502  
CA FID UST N/A  
SWEEPS UST

Relative:  
Lower

LUST:

Region: STATE  
Global Id: T0603714842  
Latitude: 33.941225  
Longitude: -118.427814  
Case Type: LUST Cleanup Site  
Status: Open - Site Assessment  
Status Date: 05/21/2004  
Lead Agency: LOS ANGELES, CITY OF  
Case Worker: WR  
Local Agency: LOS ANGELES, CITY OF  
RB Case Number: Not reported  
LOC Case Number: XS0000234  
File Location: Not reported  
Potential Media Affect: Soil  
Potential Contaminants of Concern: Gasoline  
Site History: Not reported

Actual:  
107 ft.

[Click here to access the California GeoTracker records for this facility:](#)

LUST:

Global Id: T0603714842  
Contact Type: Local Agency Caseworker  
Contact Name: TBD  
Organization Name: LOS ANGELES, CITY OF  
Address: 200 N. MAIN ST. RM. 970  
City: LOS ANGELES  
Email: Not reported  
Phone Number: 2134826528  
  
Global Id: T0603714842  
Contact Type: Regional Board Caseworker

Map ID  
Direction  
Distance  
Elevation

MAP FINDINGS

Site

Database(s)

EDR ID Number  
EPA ID Number

LAX JET MANIFOLD (Continued)

S101617502

Contact Name: YUE RONG  
Organization Name: LOS ANGELES RWQCB (REGION 4)  
Address: 320 W. 4TH ST., SUITE 200  
City: Los Angeles  
Email: yrong@waterboards.ca.gov  
Phone Number: Not reported

LUST:

Global Id: T0603714842  
Action Type: Other  
Date: 01/01/1950  
Action: Leak Reported

Global Id: T0603714842  
Action Type: Other  
Date: 01/01/1950  
Action: Leak Discovery

LUST REG 4:

Region: 4  
Regional Board: 04  
County: Los Angeles  
Facility Id: 0349B  
Status: Pollution Characterization  
Substance: Not reported  
Substance Quantity: Not reported  
Local Case No: Not reported  
Case Type: Not reported  
Abatement Method Used at the Site: Not reported  
Global ID: T0603712840  
W Global ID: Not reported  
Staff: AHS  
Local Agency: Not reported  
Cross Street: Not reported  
Enforcement Type: Not reported  
Date Leak Discovered: Not reported  
Date Leak First Reported: Not reported  
Date Leak Record Entered: Not reported  
Date Confirmation Began: Not reported  
Date Leak Stopped: Not reported  
Date Case Last Changed on Database: Not reported  
Date the Case was Closed: Not reported  
How Leak Discovered: Not reported  
How Leak Stopped: Not reported  
Cause of Leak: Not reported  
Leak Source: Not reported  
Operator: Not reported  
Water System: Not reported  
Well Name: Not reported  
Approx. Dist To Production Well (ft): Not reported  
Source of Cleanup Funding: Not reported  
Preliminary Site Assessment Workplan Submitted: Not reported  
Preliminary Site Assessment Began: Not reported  
Pollution Characterization Began: 5/13/2003  
Remediation Plan Submitted: Not reported

Map ID  
Direction  
Distance  
Elevation

MAP FINDINGS

Site

Database(s)

EDR ID Number  
EPA ID Number

LAX JET MANIFOLD (Continued)

S101617502

Remedial Action Underway:	Not reported
Post Remedial Action Monitoring Began:	Not reported
Enforcement Action Date:	Not reported
Historical Max MTBE Date:	Not reported
Hist Max MTBE Conc in Groundwater:	Not reported
Hist Max MTBE Conc in Soil:	Not reported
Significant Interim Remedial Action Taken:	Not reported
GW Qualifier:	Not reported
Soil Qualifier:	Not reported
Organization:	Not reported
Owner Contact:	Not reported
Responsible Party:	Not reported
RP Address:	Not reported
Program:	SLIC
Lat/Long:	0 / 0
Local Agency Staff:	Not reported
Beneficial Use:	Not reported
Priority:	Not reported
Cleanup Fund Id:	Not reported
Suspended:	Not reported
Assigned Name:	Not reported
Summary:	VOC

CA FID UST:

Facility ID:	19001832
Regulated By:	UTNKA
Regulated ID:	00007670
Cortese Code:	Not reported
SIC Code:	Not reported
Facility Phone:	2136947797
Mail To:	Not reported
Mailing Address:	3282 BEACH BLVD
Mailing Address 2:	Not reported
Mailing City,St,Zip:	LOS ANGELES 900450000
Contact:	Not reported
Contact Phone:	Not reported
DUNs Number:	Not reported
NPDES Number:	Not reported
EPA ID:	Not reported
Comments:	Not reported
Status:	Active

SWEEPS UST:

Status:	A
Comp Number:	837
Number:	9
Board Of Equalization:	44-011436
Ref Date:	11-23-92
Act Date:	03-15-94
Created Date:	02-29-88
Tank Status:	A
Owner Tank Id:	Not reported
Swrcb Tank Id:	19-050-000837-000001
Actv Date:	11-23-92
Capacity:	55
Tank Use:	CHEMICAL

Map ID  
Direction  
Distance  
Elevation

MAP FINDINGS

Site

Database(s)

EDR ID Number  
EPA ID Number

LAX JET MANIFOLD (Continued)

S101617502

Stg: P  
Content: UNKNOWN  
Number Of Tanks: 1

G68  
West  
< 1/8  
0.071 mi.  
375 ft.

9900 LAXFUEL RD  
LOS ANGELES, CA 90045

Site 16 of 17 in cluster G

AST A100345444  
N/A

Relative:  
Lower

AST:

Owner: LAXFUEL CORP  
Total Gallons: 26,229,000  
Certified Unified Program Agencies: City of Los Angeles

Actual:  
106 ft.

G69  
West  
< 1/8  
0.071 mi.  
375 ft.

LAXFUEL CORP.  
9900 LAXFUEL RD  
LOS ANGELES, CA 90045

Site 17 of 17 in cluster G

NPDES S102807262  
SLIC N/A  
CHMIRS  
HAZNET  
WDS

Relative:  
Lower

NPDES:

Npdes Number: CAG914001  
Facility Status: Historical  
Agency Id: 26701  
Region: 4  
Regulatory Measure Id: 194113  
Order No: R4-2007-0022  
Regulatory Measure Type: Enrollee  
Place Id: 238149  
WDID: 4B196800059  
Program Type: NPDES  
Adoption Date Of Regulatory Measure: Not reported  
Effective Date Of Regulatory Measure: 03/26/2003  
Expiration Date Of Regulatory Measure: 04/01/2010  
Termination Date Of Regulatory Measure: 03/11/2010  
Discharge Name: Laxfuel Corporation  
Discharge Address: 9900 Laxfuel Road  
Discharge City: Los Angeles  
Discharge State: CA  
Discharge Zip: 90045

Actual:  
106 ft.

SLIC:

Region: STATE  
Facility Status: Open - Site Assessment  
Status Date: 06/30/2002  
Global Id: SL373482451  
Lead Agency: LOS ANGELES RWQCB (REGION 4)  
Lead Agency Case Number: Not reported  
Latitude: 33.9422918757164  
Longitude: -118.42066526413  
Case Type: Cleanup Program Site  
Case Worker: LM  
Local Agency: Not reported  
RB Case Number: 0303A  
File Location: Regional Board

Map ID  
Direction  
Distance  
Elevation

MAP FINDINGS

Site

Database(s)

EDR ID Number  
EPA ID Number

LAXFUEL CORP. (Continued)

S102807262

Potential Media Affected: Not reported  
Potential Contaminants of Concern: \* Petroleum - Jet Fuel / Aviation  
Site History: Not reported

[Click here to access the California GeoTracker records for this facility:](#)

CHMIRS:

OES Incident Number: '10-1260  
OES notification: 2/18/2010 10:11:00 AM  
OES Date: Not reported  
OES Time: Not reported  
Incident Date: Not reported  
**Date Completed: Not reported**  
Property Use: Not reported  
Agency Id Number: Not reported  
Agency Incident Number: Not reported  
Time Notified: Not reported  
Time Completed: Not reported  
Surrounding Area: Not reported  
Estimated Temperature: Not reported  
Property Management: Not reported  
Special Studies 1: Not reported  
Special Studies 2: Not reported  
Special Studies 3: Not reported  
Special Studies 4: Not reported  
Special Studies 5: Not reported  
Special Studies 6: Not reported  
More Than Two Substances Involved?: Not reported  
Resp Agncy Personel # Of Decontaminated: Not reported  
Responding Agency Personel # Of Injuries: Not reported  
Responding Agency Personel # Of Fatalities: Not reported  
Others Number Of Decontaminated: Not reported  
Others Number Of Injuries: Not reported  
Others Number Of Fatalities: Not reported  
Vehicle Make/year: Not reported  
Vehicle License Number: Not reported  
Vehicle State: Not reported  
Vehicle Id Number: Not reported  
CA/DOT/PUC/ICC Number: Not reported  
Company Name: Not reported  
Reporting Officer Name/ID: Not reported  
Report Date: Not reported  
Comments: Not reported  
Facility Telephone: Not reported  
Waterway Involved: No  
Waterway: Not reported  
Spill Site: Airport  
Cleanup By: Unknown  
Containment: Not reported  
What Happened: Not reported  
Type: Not reported  
Measure: Gal(s)  
Other: Not reported  
Date/Time: 930  
Year: 2010  
Agency: NRC  
Incident Date: 2/18/2010

Map ID  
Direction  
Distance  
Elevation

MAP FINDINGS

Site

Database(s)

EDR ID Number  
EPA ID Number

LAXFUEL CORP. (Continued)

S102807262

Admin Agency: Los Angeles City Fire Department  
Amount: Not reported  
Contained: Yes  
Site Type: Not reported  
E Date: Not reported  
Substance: JP-8, jet fuel  
Quantity Released: 5  
BBLs: Not reported  
Cups: Not reported  
CUFT: Not reported  
Gallons: Not reported  
Grams: Not reported  
Pounds: Not reported  
Liters: Not reported  
Ounces: Not reported  
Pints: Not reported  
Quarts: Not reported  
Sheen: Not reported  
Tons: Not reported  
Unknown: Not reported  
Evacuations: Not reported  
Number of Injuries: Not reported  
Number of Fatalities: Not reported  
Description: per NRC fax: "Caller stated that there was a release of 5 gallons of jet A fuel and water that is contained in a bermed area, the cause was due to operator error. A vac truck that had back pressure in the line lost some of the substance when the valve was opened." Remedial actions: Material contained, clean-up completed.

HAZNET:

Year: 2011  
Gepaid: CAD981619562  
Contact: JAMES MOSES FAC MGR  
Telephone: 3106465915  
Mailing Name: Not reported  
Mailing Address: PO BOX 92529  
Mailing City,St,Zip: LOS ANGELES, CA 900092529  
Gen County: Not reported  
TSD EPA ID: CAD008252405  
TSD County: Not reported  
Waste Category: Off-specification, aged or surplus organics  
Disposal Method: Storage, Bulking, And/Or Transfer Off Site--No Treatment/Recovery (H010-H129) Or (H131-H135)  
Tons: 0.05  
Facility County: Los Angeles

Year: 2011  
Gepaid: CAD981619562  
Contact: JAMES MOSES FAC MGR  
Telephone: 3106465915  
Mailing Name: Not reported  
Mailing Address: PO BOX 92529  
Mailing City,St,Zip: LOS ANGELES, CA 900092529  
Gen County: Not reported  
TSD EPA ID: CAD008252405  
TSD County: Not reported  
Waste Category: Off-specification, aged or surplus organics

Map ID  
Direction  
Distance  
Elevation

MAP FINDINGS

Site

Database(s)

EDR ID Number  
EPA ID Number

LAXFUEL CORP. (Continued)

S102807262

Disposal Method: Storage, Bulking, And/Or Transfer Off Site--No Treatment/Reovery  
(H010-H129) Or (H131-H135)

Tons: 0.05

Facility County: Los Angeles

Year: 2011

Gepaid: CAD981619562

Contact: JAMES MOSES FAC MGR

Telephone: 3106465915

Mailing Name: Not reported

Mailing Address: PO BOX 92529

Mailing City,St,Zip: LOS ANGELES, CA 900092529

Gen County: Not reported

TSD EPA ID: CAD982444448

TSD County: Not reported

Waste Category: Other organic solids

Disposal Method: Storage, Bulking, And/Or Transfer Off Site--No Treatment/Reovery  
(H010-H129) Or (H131-H135)

Tons: 0.65

Facility County: Los Angeles

Year: 2011

Gepaid: CAD981619562

Contact: JAMES MOSES FAC MGR

Telephone: 3106465915

Mailing Name: Not reported

Mailing Address: PO BOX 92529

Mailing City,St,Zip: LOS ANGELES, CA 900092529

Gen County: Not reported

TSD EPA ID: CAD982444448

TSD County: Not reported

Waste Category: Other organic solids

Disposal Method: Storage, Bulking, And/Or Transfer Off Site--No Treatment/Reovery  
(H010-H129) Or (H131-H135)

Tons: 0.65

Facility County: Los Angeles

Year: 2011

Gepaid: CAD981619562

Contact: JAMES MOSES FAC MGR

Telephone: 3106465915

Mailing Name: Not reported

Mailing Address: PO BOX 92529

Mailing City,St,Zip: LOS ANGELES, CA 900092529

Gen County: Not reported

TSD EPA ID: CAT080013352

TSD County: Not reported

Waste Category: Unspecified oil-containing waste

Disposal Method: Other Recovery Of Reclamation For Reuse Including Acid Regeneration,  
Organics Recovery Ect

Tons: 36.696

Facility County: Los Angeles

[Click this hyperlink](#) while viewing on your computer to access  
150 additional CA\_HAZNET: record(s) in the EDR Site Report.

Map ID  
Direction  
Distance  
Elevation

MAP FINDINGS

Site

Database(s)

EDR ID Number  
EPA ID Number

LAXFUEL CORP. (Continued)

S102807262

CA WDS:

Facility ID: Los Angeles River 196800059  
Facility Type: Other - Does not fall into the category of Municipal/Domestic, Industrial, Agricultural or Solid Waste (Class I, II or III)  
Facility Status: Active - Any facility with a continuous or seasonal discharge that is under Waste Discharge Requirements.  
NPDES Number: CAG914001 The 1st 2 characters designate the state. The remaining 7 are assigned by the Regional Board  
Subregion: 4  
Facility Telephone: 9095957126  
Facility Contact: Thomas Speelman (760)717-4642  
Agency Name: LAXFUEL CORP.  
Agency Address: Not reported  
Agency City,St,Zip: 0  
Agency Contact: Not reported  
Agency Telephone: Not reported  
Agency Type: Private  
SIC Code: 5172  
SIC Code 2: Not reported  
Primary Waste: Contaminated Ground Water  
Primary Waste Type: Hazardous/Influent or Solid Wastes that contain toxic, corrosive, ignitable or reactive substances and must be managed according to applicable DOHS standards.  
Secondary Waste: Not reported  
Secondary Waste Type: Not reported  
Design Flow: 0  
Baseline Flow: 0  
Reclamation: No reclamation requirements associated with this facility.  
POTW: The facility is not a POTW.  
Treat To Water: Moderate Threat to Water Quality. A violation could have a major adverse impact on receiving biota, can cause aesthetic impairment to a significant human population, or render unusable a potential domestic or municipal water supply. Aesthetic impairment would include nuisance from a waste treatment facility.  
Complexity: Category B - Any facility having a physical, chemical, or biological waste treatment system (except for septic systems with subsurface disposal), or any Class II or III disposal site, or facilities without treatment systems that are complex, such as marinas with petroleum products, solid wastes, and sewage pump out facilities.

H70  
East  
< 1/8  
0.080 mi.  
422 ft.

UNK  
531 WORLD WAY  
LOS ANGELES, CA 90045

CA FID UST S101586991  
SWEEPS UST N/A

Site 2 of 2 in cluster H

Relative:  
Lower

CA FID UST:

Facility ID: 19054685  
Regulated By: UTKNI  
Regulated ID: Not reported  
Cortese Code: Not reported  
SIC Code: Not reported  
Facility Phone: 2130000000  
Mail To: Not reported  
Mailing Address: UNK  
Mailing Address 2: Not reported  
Mailing City,St,Zip: LOS ANGELES 900450000

Actual:  
110 ft.

Map ID  
Direction  
Distance  
Elevation

MAP FINDINGS

Site

Database(s)

EDR ID Number  
EPA ID Number

UNK (Continued)

S101586991

Contact: Not reported  
Contact Phone: Not reported  
DUNs Number: Not reported  
NPDES Number: Not reported  
EPA ID: Not reported  
Comments: Not reported  
Status: Inactive

SWEEPS UST:

Status: Not reported  
Comp Number: 7935  
Number: Not reported  
Board Of Equalization: Not reported  
Ref Date: Not reported  
Act Date: Not reported  
Created Date: Not reported  
Tank Status: Not reported  
Owner Tank Id: Not reported  
Swrcb Tank Id: Not reported  
Actv Date: Not reported  
Capacity: Not reported  
Tank Use: Not reported  
Stg: Not reported  
Content: Not reported  
Number Of Tanks: Not reported

71  
ENE  
1/8-1/4  
0.151 mi.  
798 ft.

FEDERAL AVIATION ADMINISTRATION  
245 WORLD WAY  
LOS ANGELES, CA 90045

UST U003780422  
N/A

Relative:  
Lower  
  
Actual:  
111 ft.

UST:

Facility ID: 23957  
Latitude: 33.94506  
Longitude: -118.40371  
  
Facility ID: 23959  
Latitude: 33.94506  
Longitude: -118.40371

I72  
West  
1/8-1/4  
0.162 mi.  
854 ft.

LAX "E", "C" (RTR)  
7046 WORLD WAY W  
LOS ANGELES, CA 90045

HIST UST U001561859  
N/A

Site 1 of 4 in cluster I

Relative:  
Lower

HIST UST:

Region: STATE  
Facility ID: 00000061358  
Facility Type: Other  
Other Type: AIR TRAFFIC COMMUNIC  
Total Tanks: 0001  
Contact Name: Not reported  
Telephone: 2132152030  
Owner Name: FAA

Actual:  
105 ft.

Map ID  
Direction  
Distance  
Elevation

MAP FINDINGS

Site

Database(s)

EDR ID Number  
EPA ID Number

LAX "E", "C" (RTR) (Continued)

U001561859

Owner Address: 5885 WEST IMPERIAL HWY.  
Owner City,St,Zip: LOS ANGELES, CA 90045

Tank Num: 001  
Container Num: 9  
Year Installed: Not reported  
Tank Capacity: 00000500  
Tank Used for: PRODUCT  
Type of Fuel: REGULAR  
Tank Construction: Not reported  
Leak Detection: Stock Inventor

I73  
West  
1/8-1/4  
0.163 mi.  
859 ft.

LAX "E", "C" (RTR)  
7046 W WORLD WAY  
LOS ANGELES, CA 90045

CA FID UST S101617499  
SWEEPS UST N/A

Site 2 of 4 in cluster I

Relative:  
Lower

CA FID UST:

Facility ID: 19055602  
Regulated By: UTNKA  
Regulated ID: 00061358  
Cortese Code: Not reported  
SIC Code: Not reported  
Facility Phone: 2132152030  
Mail To: Not reported  
Mailing Address: 5885 W IMPERIAL HWY  
Mailing Address 2: Not reported  
Mailing City,St,Zip: LOS ANGELES 900450000  
Contact: Not reported  
Contact Phone: Not reported  
DUNS Number: Not reported  
NPDES Number: Not reported  
EPA ID: Not reported  
Comments: Not reported  
Status: Active

Actual:  
104 ft.

SWEEPS UST:

Status: A  
Comp Number: 3433  
Number: 7  
Board Of Equalization: 44-012890  
Ref Date: 03-05-93  
Act Date: 04-19-94  
Created Date: 02-29-88  
Tank Status: A  
Owner Tank Id: Not reported  
Swrcb Tank Id: 19-050-003433-000001  
Actv Date: 04-20-88  
Capacity: 500  
Tank Use: M.V. FUEL  
Stg: P  
Content: REG UNLEADED  
Number Of Tanks: 1

Map ID  
Direction  
Distance  
Elevation

MAP FINDINGS

Site

Database(s)

EDR ID Number  
EPA ID Number

74  
East  
1/8-1/4  
0.164 mi.  
866 ft.

ALASKA AIRLINES  
600 WORLD WAY  
LOS ANGELES, CA 90045

RCRA-SQG  
1014950483  
CAR000224089

Relative:  
Lower

RCRA-SQG:

Actual:  
111 ft.

Date form received by agency: 03/12/2012  
Facility name: ALASKA AIRLINES  
Facility address: 600 WORLD WAY  
LOS ANGELES, CA 90045  
EPA ID: CAR000224089  
Mailing address: PO BOX 68900  
SEAZE  
SEATTLE, WA 98168 0900  
Contact: JANET BAAD  
Contact address: PO BOX 68900 SEAZE  
SEATTLE, WA 98168 0900  
Contact country: US  
Contact telephone: 206-392-5167  
Contact email: JANET.BAAD@ALASKAAIR.COM  
EPA Region: 09  
Classification: Small Small Quantity Generator  
Description: Handler: generates more than 100 and less than 1000 kg of hazardous waste during any calendar month and accumulates less than 6000 kg of hazardous waste at any time; or generates 100 kg or less of hazardous waste during any calendar month, and accumulates more than 1000 kg of hazardous waste at any time

Owner/Operator Summary:

Owner/operator name: CITY OF LOS ANGELES  
Owner/operator address: 1 WORLD WAY  
LOS ANGELES, CA 90045  
Owner/operator country: US  
Owner/operator telephone: 310-646-5252  
Legal status: Municipal  
Owner/Operator Type: Owner  
Owner/Op start date: 07/25/1928  
Owner/Op end date: Not reported  
Owner/operator name: LOS ANGELES WORLD AIRPORTS LAWA  
Owner/operator address: Not reported  
Not reported  
Owner/operator country: US  
Owner/operator telephone: Not reported  
Legal status: Municipal  
Owner/Operator Type: Operator  
Owner/Op start date: 07/25/1928  
Owner/Op end date: Not reported

Handler Activities Summary:

U.S. importer of hazardous waste: No  
Mixed waste (haz. and radioactive): No  
Recycler of hazardous waste: No  
Transporter of hazardous waste: No  
Treater, storer or disposer of HW: No  
Underground injection activity: No  
On-site burner exemption: No

Map ID  
Direction  
Distance  
Elevation

MAP FINDINGS

Site

Database(s)

EDR ID Number  
EPA ID Number

ALASKA AIRLINES (Continued)

1014950483

Furnace exemption: No  
Used oil fuel burner: No  
Used oil processor: No  
Used oil refiner: No  
Used oil fuel marketer to burner: No  
Used oil Specification marketer: No  
Used oil transfer facility: No  
Used oil transporter: No

Hazardous Waste Summary:

Waste code: D001  
Waste name: IGNITABLE HAZARDOUS WASTES ARE THOSE WASTES WHICH HAVE A FLASHPOINT OF LESS THAN 140 DEGREES FAHRENHEIT AS DETERMINED BY A PENSKEY-MARTENS CLOSED CUP FLASH POINT TESTER. ANOTHER METHOD OF DETERMINING THE FLASH POINT OF A WASTE IS TO REVIEW THE MATERIAL SAFETY DATA SHEET, WHICH CAN BE OBTAINED FROM THE MANUFACTURER OR DISTRIBUTOR OF THE MATERIAL. LACQUER THINNER IS AN EXAMPLE OF A COMMONLY USED SOLVENT WHICH WOULD BE CONSIDERED AS IGNITABLE HAZARDOUS WASTE.

Waste code: D006  
Waste name: CADMIUM

Waste code: D007  
Waste name: CHROMIUM

Waste code: D008  
Waste name: LEAD

Waste code: D018  
Waste name: BENZENE

Waste code: D035  
Waste name: METHYL ETHYL KETONE

Waste code: F001  
Waste name: THE FOLLOWING SPENT HALOGENATED SOLVENTS USED IN DEGREASING: TETRACHLOROETHYLENE, TRICHLOROETHYLENE, METHYLENE CHLORIDE, 1,1,1-TRICHLOROETHANE, CARBON TETRACHLORIDE, AND CHLORINATED FLUOROCARBONS; ALL SPENT SOLVENT MIXTURES/BLENDS USED IN DEGREASING CONTAINING, BEFORE USE, A TOTAL OF TEN PERCENT OR MORE (BY VOLUME) OF ONE OR MORE OF THE ABOVE HALOGENATED SOLVENTS OR THOSE SOLVENTS LISTED IN F002, F004, AND F005, AND STILL BOTTOMS FROM THE RECOVERY OF THESE SPENT SOLVENTS AND SPENT SOLVENT MIXTURES.

Waste code: F002  
Waste name: THE FOLLOWING SPENT HALOGENATED SOLVENTS: TETRACHLOROETHYLENE, METHYLENE CHLORIDE, TRICHLOROETHYLENE, 1,1,1-TRICHLOROETHANE, CHLOROBENZENE, 1,1,2-TRICHLORO-1,2,2-TRIFLUOROETHANE, ORTHO-DICHLOROBENZENE, TRICHLOROFLUOROMETHANE, AND 1,1,2-TRICHLOROETHANE; ALL SPENT SOLVENT MIXTURES/BLENDS CONTAINING, BEFORE USE, A TOTAL OF TEN PERCENT OR MORE (BY VOLUME) OF ONE OR MORE OF THE ABOVE HALOGENATED SOLVENTS OR THOSE LISTED IN F001, F004, OR F005, AND STILL BOTTOMS FROM THE RECOVERY OF THESE SPENT SOLVENTS AND SPENT SOLVENT MIXTURES.

Waste code: F003  
Waste name: THE FOLLOWING SPENT NON-HALOGENATED SOLVENTS: XYLENE, ACETONE, ETHYL

Map ID  
Direction  
Distance  
Elevation

MAP FINDINGS

Site

Database(s)

EDR ID Number  
EPA ID Number

ALASKA AIRLINES (Continued)

1014950483

ACETATE, ETHYL BENZENE, ETHYL ETHER, METHYL ISOBUTYL KETONE, N-BUTYL ALCOHOL, CYCLOHEXANONE, AND METHANOL; ALL SPENT SOLVENT MIXTURES/BLENDS CONTAINING, BEFORE USE, ONLY THE ABOVE SPENT NON-HALOGENATED SOLVENTS; AND ALL SPENT SOLVENT MIXTURES/BLENDS CONTAINING, BEFORE USE, ONE OR MORE OF THE ABOVE NON-HALOGENATED SOLVENTS, AND, A TOTAL OF TEN PERCENT OR MORE (BY VOLUME) OF ONE OR MORE OF THOSE SOLVENTS LISTED IN F001, F002, F004, AND F005, AND STILL BOTTOMS FROM THE RECOVERY OF THESE SPENT SOLVENTS AND SPENT SOLVENT MIXTURES.

Waste code: F005

Waste name: THE FOLLOWING SPENT NON-HALOGENATED SOLVENTS: TOLUENE, METHYL ETHYL KETONE, CARBON DISULFIDE, ISOBUTANOL, PYRIDINE, BENZENE, 2-ETHOXYETHANOL, AND 2-NITROPROPANE; ALL SPENT SOLVENT MIXTURES/BLENDS CONTAINING, BEFORE USE, A TOTAL OF TEN PERCENT OR MORE (BY VOLUME) OF ONE OR MORE OF THE ABOVE NON-HALOGENATED SOLVENTS OR THOSE SOLVENTS LISTED IN F001, F002, OR F004; AND STILL BOTTOMS FROM THE RECOVERY OF THESE SPENT SOLVENTS AND SPENT SOLVENT MIXTURES.

Violation Status: No violations found

I75  
West  
1/8-1/4  
0.175 mi.  
924 ft.  
FLIGHT KITCHEN  
7050 WORLD WAY W  
LOS ANGELES, CA 90009  
Site 3 of 4 in cluster I

HIST UST U001560424  
N/A

Relative: HIST UST:  
Lower Region: STATE  
Facility ID: 00000017593  
Actual: Facility Type: Other  
104 ft. Other Type: COMMERCIAL AIRLINE  
Total Tanks: 0001  
Contact Name: W. RANASINGHE  
Telephone: 2136466462  
Owner Name: TRANS WORLD AIRLINES, INC.  
Owner Address: 7001 WORLD WAY WEST  
Owner City,St,Zip: LOS ANGELES, CA 90009  
Tank Num: 001  
Container Num: 18  
Year Installed: 1976  
Tank Capacity: 00010000  
Tank Used for: PRODUCT  
Type of Fuel: 06  
Tank Construction: Not reported  
Leak Detection: Visual

Map ID  
Direction  
Distance  
Elevation

MAP FINDINGS

Site

Database(s)

EDR ID Number  
EPA ID Number

I76  
West  
1/8-1/4  
0.177 mi.  
932 ft.  
SKY CHEFS  
7050 W WORLD WAY  
LOS ANGELES, CA 90009  
Site 4 of 4 in cluster I

CA FID UST  
SWEEPS UST  
S101587356  
N/A

Relative:  
Lower

CA FID UST:  
Facility ID: 19055385  
Regulated By: UTNKA  
Regulated ID: 00017593  
Cortese Code: Not reported  
SIC Code: Not reported  
Facility Phone: 2136466462  
Mail To: Not reported  
Mailing Address: 7001 W WORLD WAY  
Mailing Address 2: Not reported  
Mailing City,St,Zip: LOS ANGELES 900090000  
Contact: Not reported  
Contact Phone: Not reported  
DUNS Number: Not reported  
NPDES Number: Not reported  
EPA ID: Not reported  
Comments: Not reported  
Status: Active

SWEEPS UST:

Status: Not reported  
Comp Number: 1287  
Number: Not reported  
Board Of Equalization: Not reported  
Ref Date: Not reported  
Act Date: Not reported  
Created Date: Not reported  
Tank Status: Not reported  
Owner Tank Id: Not reported  
Swrcb Tank Id: 19-050-001287-000001  
Actv Date: Not reported  
Capacity: 10000  
Tank Use: CHEMICAL  
Stg: PRODUCT  
Content: UNKNOWN  
Number Of Tanks: 1

77  
East  
1/4-1/2  
0.262 mi.  
1381 ft.  
TERMINAL 6 LAX  
600 WORLD WY  
WESTCHESTER, CA 90045

HIST CORTESE  
LUST  
S101297377  
N/A

Relative:  
Higher

CORTESE:  
Region: CORTESE  
Facility County Code: 19  
Reg By: LTNKA  
Reg Id: 900450616

Actual:  
117 ft.

LUST:

Region: STATE  
Global Id: T0603701077  
Latitude: 33.944248

Map ID  
Direction  
Distance  
Elevation

MAP FINDINGS

Site

Database(s)

EDR ID Number  
EPA ID Number

TERMINAL 6 LAX (Continued)

S101297377

Longitude: -118.4001617  
Case Type: LUST Cleanup Site  
Status: Open - Site Assessment  
Status Date: 06/03/1987  
Lead Agency: LOS ANGELES, CITY OF  
Case Worker: ML  
Local Agency: LOS ANGELES, CITY OF  
RB Case Number: 900450616  
LOC Case Number: Not reported  
File Location: Not reported  
Potential Media Affect: Soil  
Potential Contaminants of Concern: Aviation  
Site History: Not reported

[Click here to access the California GeoTracker records for this facility:](#)

LUST:

Global Id: T0603701077  
Contact Type: Regional Board Caseworker  
Contact Name: YUE RONG  
Organization Name: LOS ANGELES RWQCB (REGION 4)  
Address: 320 W. 4TH ST., SUITE 200  
City: Los Angeles  
Email: yrong@waterboards.ca.gov  
Phone Number: Not reported

Global Id: T0603701077  
Contact Type: Local Agency Caseworker  
Contact Name: MARCUS LOOK  
Organization Name: LOS ANGELES, CITY OF  
Address: 200 N. MAIN ST. RM. 970  
City: LOS ANGELES  
Email: Not reported  
Phone Number: Not reported

LUST:

Global Id: T0603701077  
Action Type: RESPONSE  
Date: 07/28/2004  
Action: Pilot Study/ Treatability Report

Global Id: T0603701077  
Action Type: Other  
Date: 01/01/1950  
Action: Leak Discovery

Global Id: T0603701077  
Action Type: Other  
Date: 01/01/1950  
Action: Leak Reported

Global Id: T0603701077  
Action Type: Other  
Date: 01/01/1950  
Action: Leak Stopped

Map ID  
Direction  
Distance  
Elevation

MAP FINDINGS

Site

Database(s)

EDR ID Number  
EPA ID Number

TERMINAL 6 LAX (Continued)

S101297377

LUST REG 4:

Region:	4	
Regional Board:	04	
County:	Los Angeles	
Facility Id:	900450616	
Status:	Leak being confirmed	
Substance:	1	
Substance Quantity:	Not reported	
Local Case No:	Not reported	
Case Type:	Soil	
Abatement Method Used at the Site:		Not reported
Global ID:	T0603701077	
W Global ID:	Not reported	
Staff:	UNK	
Local Agency:	19050	
Cross Street:	SEPULVEDA	
Enforcement Type:	Not reported	
Date Leak Discovered:	6/3/1987	
Date Leak First Reported:		6/3/1987
Date Leak Record Entered:	8/13/1987	
Date Confirmation Began:	6/3/1987	
Date Leak Stopped:	6/3/1987	
Date Case Last Changed on Database:		6/3/1987
Date the Case was Closed:		Not reported
How Leak Discovered:	OM	
How Leak Stopped:	Not reported	
Cause of Leak:	Structure Failure	
Leak Source:	Other Source	
Operator:	OLD CASENO WAS 005039	
Water System:	Not reported	
Well Name:	Not reported	
Approx. Dist To Production Well (ft):		10341.950216908443267151511886
Source of Cleanup Funding:		Other Source
Preliminary Site Assessment Workplan Submitted:	Not reported	
Preliminary Site Assessment Began:	Not reported	
Pollution Characterization Began:	Not reported	
Remediation Plan Submitted:	Not reported	
Remedial Action Underway:	Not reported	
Post Remedial Action Monitoring Began:	Not reported	
Enforcement Action Date:	Not reported	
Historical Max MTBE Date:	Not reported	
Hist Max MTBE Conc in Groundwater:	Not reported	
Hist Max MTBE Conc in Soil:	Not reported	
Significant Interim Remedial Action Taken:	Not reported	
GW Qualifier:	Not reported	
Soil Qualifier:	Not reported	
Organization:	Not reported	
Owner Contact:	Not reported	
Responsible Party:	SWINERTON & WALBERS CONTRACTOR	
RP Address:	600 WORLD WY, LOS ANGELES, CA 90045	
Program:	LUST	
Lat/Long:	33.944248 / -1	
Local Agency Staff:	PEJ	
Beneficial Use:	Not reported	
Priority:	Not reported	
Cleanup Fund Id:	Not reported	
Suspended:	Not reported	

Map ID  
Direction  
Distance  
Elevation

MAP FINDINGS

Site

Database(s)

EDR ID Number  
EPA ID Number

TERMINAL 6 LAX (Continued)

S101297377

Assigned Name: Not reported  
Summary: Not reported

78 AIR NEW ZEALAND  
ENE 200 WORLD WAY  
1/4-1/2 LOS ANGELES, CA 90045  
0.263 mi.  
1388 ft.

HIST CORTESE S101297376  
LUST N/A  
HAZNET

Relative: CORTESE:  
Lower Region: CORTESE  
Facility County Code: 19  
Actual: Reg By: LTNKA  
111 ft. Reg Id: 900450607

LUST:  
Region: STATE  
Global Id: T10000004322  
Latitude: 33.9453536430004  
Longitude: -118.404185771942  
Case Type: LUST Cleanup Site  
Status: Open - Site Assessment  
Status Date: 09/28/2012  
Lead Agency: LOS ANGELES RWQCB (REGION 4)  
Case Worker: WXT  
Local Agency: Not reported  
RB Case Number: 900450734  
LOC Case Number: Not reported  
File Location: Not reported  
Potential Media Affect: Not reported  
Potential Contaminants of Concern: Not reported  
Site History: Not reported

[Click here to access the California GeoTracker records for this facility:](#)

LUST:  
Global Id: T10000004322  
Contact Type: Regional Board Caseworker  
Contact Name: WEIXING TONG  
Organization Name: LOS ANGELES RWQCB (REGION 4)  
Address: Not reported  
City: R4 UNKNOWN  
Email: wtong@waterboards.ca.gov  
Phone Number: Not reported

Region: STATE  
Global Id: T0603701076  
Latitude: 33.944248  
Longitude: -118.4001617  
Case Type: LUST Cleanup Site  
Status: Completed - Case Closed  
Status Date: 11/03/2008  
Lead Agency: LOS ANGELES, CITY OF  
Case Worker: BC  
Local Agency: LOS ANGELES, CITY OF  
RB Case Number: 900450607  
LOC Case Number: Not reported

Map ID  
Direction  
Distance  
Elevation

MAP FINDINGS

Site

Database(s)

EDR ID Number  
EPA ID Number

AIR NEW ZEALAND (Continued)

S101297376

File Location: Not reported  
Potential Media Affect: Other Groundwater (uses other than drinking water)  
Potential Contaminants of Concern: Aviation  
Site History: Not reported

[Click here to access the California GeoTracker records for this facility:](#)

LUST:

Global Id: T0603701076  
Contact Type: Regional Board Caseworker  
Contact Name: YUE RONG  
Organization Name: LOS ANGELES RWQCB (REGION 4)  
Address: 320 W. 4TH ST., SUITE 200  
City: Los Angeles  
Email: yrong@waterboards.ca.gov  
Phone Number: Not reported

Global Id: T0603701076  
Contact Type: Local Agency Caseworker  
Contact Name: BRAXTON CLARK  
Organization Name: LOS ANGELES, CITY OF  
Address: 221 N FIGUEROA ST, STE 1500  
City: LOS ANGELES  
Email: Not reported  
Phone Number: Not reported

LUST:

Global Id: T0603701076  
Action Type: Other  
Date: 01/01/1950  
Action: Leak Discovery

Global Id: T0603701076  
Action Type: Other  
Date: 01/01/1950  
Action: Leak Reported

LUST REG 4:

Region: 4  
Regional Board: 04  
County: Los Angeles  
Facility Id: 900450607  
Status: Pollution Characterization  
Substance: 1  
Substance Quantity: Not reported  
Local Case No: Not reported  
Case Type: Groundwater  
Abatement Method Used at the Site: Not reported  
Global ID: T0603701076  
W Global ID: Not reported  
Staff: UNK  
Local Agency: 19050  
Cross Street: SEPULVEDA  
Enforcement Type: Not reported  
Date Leak Discovered: 7/7/1986  
Date Leak First Reported: 7/7/1986

Map ID  
Direction  
Distance  
Elevation

MAP FINDINGS

Site

Database(s)

EDR ID Number  
EPA ID Number

AIR NEW ZEALAND (Continued)

S101297376

Date Leak Record Entered: 11/16/1987  
Date Confirmation Began: Not reported  
Date Leak Stopped: Not reported  
Date Case Last Changed on Database: 7/7/1986  
Date the Case was Closed: Not reported  
How Leak Discovered: OM  
How Leak Stopped: Not reported  
Cause of Leak: UNK  
Leak Source: UNK  
Operator: OLD CASENO WAS 080007  
Water System: Not reported  
Well Name: Not reported  
Approx. Dist To Production Well (ft): 10341.950216908443267151511886  
Source of Cleanup Funding: UNK  
Preliminary Site Assessment Workplan Submitted: Not reported  
Preliminary Site Assessment Began: Not reported  
Pollution Characterization Began: 7/7/1986  
Remediation Plan Submitted: Not reported  
Remedial Action Underway: Not reported  
Post Remedial Action Monitoring Began: Not reported  
Enforcement Action Date: Not reported  
Historical Max MTBE Date: Not reported  
Hist Max MTBE Conc in Groundwater: Not reported  
Hist Max MTBE Conc in Soil: Not reported  
Significant Interim Remedial Action Taken: Not reported  
GW Qualifier: Not reported  
Soil Qualifier: Not reported  
Organization: Not reported  
Owner Contact: Not reported  
Responsible Party: DEPARTMENT OF AIRPORTS  
RP Address: 1 WORLD WY, LOS ANGELES, CA 90045  
Program: LUST  
Lat/Long: 33.944248 / -1  
Local Agency Staff: PEJ  
Beneficial Use: Not reported  
Priority: Not reported  
Cleanup Fund Id: Not reported  
Suspended: Not reported  
Assigned Name: Not reported  
Summary: UNKNOWN SOURCE. MANT OLD FUELING PITS HAD OPEN BOTTOMS AND MAY HAVE  
LEAKED SUBSTANTIAL AMOUNTS OF FUEL. CONTAMINATION WAS DISCOVERED  
DURING CONSTRUCTION TRENCHING.

HAZNET:

Year: 2011  
Gepaid: CAL000250648  
Contact: MONICA ROSE  
Telephone: 3106653974  
Mailing Name: Not reported  
Mailing Address: 200 WORLD WAY  
Mailing City,St,Zip: LOS ANGELES, CA 90045  
Gen County: Not reported  
TSD EPA ID: CAT080013352  
TSD County: Not reported  
Waste Category: Waste oil and mixed oil  
Disposal Method: Other Recovery Of Reclamation For Reuse Including Acid Regeneration,  
Organics Recovery Ect

Map ID  
Direction  
Distance  
Elevation

MAP FINDINGS

Site

Database(s)

EDR ID Number  
EPA ID Number

AIR NEW ZEALAND (Continued)

S101297376

Tons: 0.209  
Facility County: Los Angeles

J79 LAX BULK STORAGE  
West 7253 WORLD WAY W  
1/4-1/2 LOS ANGELES, CA 90045  
0.318 mi.  
1678 ft. Site 1 of 8 in cluster J

SLIC U001561861  
HIST UST N/A

Relative: SLIC:  
Lower Region: STATE  
Facility Status: Open - Remediation  
Actual: Status Date: 02/13/1998  
98 ft. Global Id: T0603701039  
Lead Agency: LOS ANGELES RWQCB (REGION 4)  
Lead Agency Case Number: Not reported  
Latitude: 33.944248  
Longitude: -118.4001617  
Case Type: Cleanup Program Site  
Case Worker: SLC  
Local Agency: LOS ANGELES, CITY OF  
RB Case Number: 900450134  
File Location: Not reported  
Potential Media Affected: Aquifer used for drinking water supply  
Potential Contaminants of Concern: Other Solvent or Non-Petroleum Hydrocarbon  
Site History: Not reported

[Click here to access the California GeoTracker records for this facility:](#)

HIST UST:  
Region: STATE  
Facility ID: 00000047274  
Facility Type: Other  
Other Type: TANK FARM  
Total Tanks: 0002  
Contact Name: JOSEPH CSISZER  
Telephone: 2133267561  
Owner Name: UNION OIL COMPANY OF CALIFORNIA  
Owner Address: 461 S. BOYLSTON  
Owner City,St,Zip: LOS ANGELES, CA 90017

Tank Num: 001  
Container Num: 1  
Year Installed: Not reported  
Tank Capacity: 00012000  
Tank Used for: PRODUCT  
Type of Fuel: Not reported  
Tank Construction: Not reported  
Leak Detection: Visual

Tank Num: 002  
Container Num: #2  
Year Installed: Not reported  
Tank Capacity: 00003360  
Tank Used for: PRODUCT  
Type of Fuel: Not reported  
Tank Construction: 8 inches

Map ID  
Direction  
Distance  
Elevation

MAP FINDINGS

Site

Database(s)

EDR ID Number  
EPA ID Number

LAX BULK STORAGE (Continued)

U001561861

Leak Detection: Visual

J80  
West  
1/4-1/2  
0.318 mi.  
1678 ft.

LAX FUEL  
7253 WORLD WY W  
WESTCHESTER, CA 90045  
Site 2 of 8 in cluster J

LUST S104891044  
N/A

Relative:  
Lower

LUST REG 4:

Actual:  
98 ft.

Region: 4  
Regional Board: 04  
County: Los Angeles  
Facility Id: 900450134  
Status: Remedial action (cleanup) Underway  
Substance: Hydrocarbons  
Substance Quantity: Not reported  
Local Case No: Not reported  
Case Type: Groundwater  
Abatement Method Used at the Site: Not reported  
Global ID: T0603701039  
W Global ID: Not reported  
Staff: SLC  
Local Agency: 19050  
Cross Street: PERSHING  
Enforcement Type: Not reported  
Date Leak Discovered: 2/13/1987  
Date Leak First Reported: 2/13/1987  
Date Leak Record Entered: 8/14/1987  
Date Confirmation Began: Not reported  
Date Leak Stopped: Not reported  
Date Case Last Changed on Database: 2/13/1998  
Date the Case was Closed: Not reported  
How Leak Discovered: Subsurface Monitoring  
How Leak Stopped: Not reported  
Cause of Leak: UNK  
Leak Source: UNK  
Operator: Not reported  
Water System: Not reported  
Well Name: Not reported  
Approx. Dist To Production Well (ft): 10341.950216908443267151511886  
Source of Cleanup Funding: UNK  
Preliminary Site Assessment Workplan Submitted: Not reported  
Preliminary Site Assessment Began: Not reported  
Pollution Characterization Began: Not reported  
Remediation Plan Submitted: Not reported  
Remedial Action Underway: 2/13/1998  
Post Remedial Action Monitoring Began: Not reported  
Enforcement Action Date: Not reported  
Historical Max MTBE Date: 1/1/1965  
Hist Max MTBE Conc in Groundwater: 1  
Hist Max MTBE Conc in Soil: Not reported  
Significant Interim Remedial Action Taken: Not reported  
GW Qualifier: <  
Soil Qualifier: Not reported  
Organization: Not reported  
Owner Contact: Not reported  
Responsible Party: LAX FUEL CORP  
RP Address: PO BOX 90676, LOS ANGELES, CA 90009

Map ID  
Direction  
Distance  
Elevation

MAP FINDINGS

Site

Database(s)

EDR ID Number  
EPA ID Number

LAX FUEL (Continued)

S104891044

Program: SLIC  
Lat/Long: 33.944248 / -1  
Local Agency Staff: PEJ  
Beneficial Use: Not reported  
Priority: LOP/HIGH - KNOWN HEALTH/SAFETY/ENVIRONMENTAL IMPACT  
Cleanup Fund Id: Not reported  
Suspended: Not reported  
Assigned Name: Not reported  
Summary: SAME SITE REFER TO SLIC #303A-LAX FUEL-BFSF

J81 LAX FUEL CORP  
West 7253 WORLD  
1/4-1/2 LOS ANGELES, CA 90045  
0.320 mi.  
1689 ft. Site 3 of 8 in cluster J

HIST CORTESE S103066161  
N/A

Relative: CORTESE:  
Lower Region: CORTESE  
Facility County Code: 19  
Actual: Reg By: LTNKA  
99 ft. Reg Id: 900450134

J82 LAX FUEL CORP  
West 7259 WORLD WY W  
1/4-1/2 WESTCHESTER, CA 90045  
0.320 mi.  
1692 ft. Site 4 of 8 in cluster J

LUST S101297383  
SLIC N/A

Relative: LUST REG 4:  
Lower Region: 4  
Regional Board: 04  
Actual: County: Los Angeles  
99 ft. Facility Id: 900450189  
Status: Remedial action (cleanup) Underway  
Substance: Hydrocarbons  
Substance Quantity: Not reported  
Local Case No: Not reported  
Case Type: Groundwater  
Abatement Method Used at the Site: Not reported  
Global ID: T0603701044  
W Global ID: Not reported  
Staff: SLC  
Local Agency: 19050  
Cross Street: PERSHING  
Enforcement Type: Not reported  
Date Leak Discovered: 2/13/1987  
Date Leak First Reported: 2/13/1987  
Date Leak Record Entered: 8/14/1987  
Date Confirmation Began: Not reported  
Date Leak Stopped: Not reported  
Date Case Last Changed on Database: 2/13/1998  
Date the Case was Closed: Not reported  
How Leak Discovered: Subsurface Monitoring  
How Leak Stopped: Not reported  
Cause of Leak: UNK  
Leak Source: UNK

Map ID  
Direction  
Distance  
Elevation

MAP FINDINGS

Site

Database(s)

EDR ID Number  
EPA ID Number

LAX FUEL CORP (Continued)

S101297383

Operator: Not reported  
Water System: Not reported  
Well Name: Not reported  
Approx. Dist To Production Well (ft): 10341.950216908443267151511886  
Source of Cleanup Funding: UNK  
Preliminary Site Assessment Workplan Submitted: Not reported  
Preliminary Site Assessment Began: Not reported  
Pollution Characterization Began: Not reported  
Remediation Plan Submitted: Not reported  
Remedial Action Underway: 2/13/1998  
Post Remedial Action Monitoring Began: Not reported  
Enforcement Action Date: Not reported  
Historical Max MTBE Date: Not reported  
Hist Max MTBE Conc in Groundwater: Not reported  
Hist Max MTBE Conc in Soil: Not reported  
Significant Interim Remedial Action Taken: Not reported  
GW Qualifier: Not reported  
Soil Qualifier: Not reported  
Organization: Not reported  
Owner Contact: Not reported  
Responsible Party: LAX FUEL CORP  
RP Address: PO BOX 90676, LOS ANGELES, CA 90009  
Program: SLIC  
Lat/Long: 33.944248 / -1  
Local Agency Staff: PEJ  
Beneficial Use: Not reported  
Priority: LOP/HIGH - KNOWN HEALTH/SAFETY/ENVIRONMENTAL IMPACT  
Cleanup Fund Id: Not reported  
Suspended: Not reported  
Assigned Name: Not reported  
Summary: SAME SITE REFER TO SLIC #303A-LAXFUEL-BFSF

SLIC:

Region: STATE  
Facility Status: Open - Remediation  
Status Date: 02/13/1998  
Global Id: T0603701044  
Lead Agency: LOS ANGELES RWQCB (REGION 4)  
Lead Agency Case Number: Not reported  
Latitude: 33.944248  
Longitude: -118.4001617  
Case Type: Cleanup Program Site  
Case Worker: SLC  
Local Agency: LOS ANGELES, CITY OF  
RB Case Number: 900450189  
File Location: Not reported  
Potential Media Affected: Aquifer used for drinking water supply  
Potential Contaminants of Concern: Other Solvent or Non-Petroleum Hydrocarbon  
Site History: Not reported

[Click here to access the California GeoTracker records for this facility:](#)

Map ID  
Direction  
Distance  
Elevation

MAP FINDINGS

Site

Database(s)

EDR ID Number  
EPA ID Number

J83  
West  
1/4-1/2  
0.320 mi.  
1692 ft.

LAXFUEL CORP  
7265 WORLD WAY WEST  
LOS ANGELES, CA 90009

Site 5 of 8 in cluster J

CERC-NFRAP  
RCRA-SQG

1000231074  
CAD981619562

Relative:  
Lower

CERC-NFRAP:

Site ID: 0904369  
Federal Facility: Federal Facility  
NPL Status: Not on the NPL  
Non NPL Status: NFRAP-Site does not qualify for the NPL based on existing information

Actual:  
99 ft.

CERCLIS-NFRAP Site Contact Details:

Contact Sequence ID: 13051982.00000  
Person ID: 9271184.00000

Contact Sequence ID: 13287774.00000  
Person ID: 13003854.00000

Contact Sequence ID: 13293369.00000  
Person ID: 13003858.00000

Contact Sequence ID: 13299227.00000  
Person ID: 13004003.00000

CERCLIS-NFRAP Assessment History:

Action: DISCOVERY  
Date Started: Not reported  
Date Completed: 03/11/1992  
Priority Level: Not reported

Action: ARCHIVE SITE  
Date Started: Not reported  
Date Completed: 12/09/1993  
Priority Level: Not reported

Action: PRELIMINARY ASSESSMENT  
Date Started: Not reported  
Date Completed: 12/09/1993  
Priority Level: NFRAP-Site does not qualify for the NPL based on existing information

RCRA-SQG:

Date form received by agency: 03/26/1990  
Facility name: LAXFUEL CORP  
Facility address: 7265 WORLD WAY WEST  
LOS ANGELES, CA 90009  
EPA ID: CAD981619562  
Mailing address: PO BOX 92529  
LOS ANGELES, CA 90009  
Contact: THOMAS P SPEELMANS  
Contact address: Not reported  
Not reported  
Contact country: Not reported  
Contact telephone: (213) 646-1334  
Contact email: Not reported  
EPA Region: 09  
Classification: Small Small Quantity Generator  
Description: Handler: generates more than 100 and less than 1000 kg of hazardous

Map ID  
Direction  
Distance  
Elevation

MAP FINDINGS

Site

Database(s)

EDR ID Number  
EPA ID Number

LAXFUEL CORP (Continued)

1000231074

waste during any calendar month and accumulates less than 6000 kg of hazardous waste at any time; or generates 100 kg or less of hazardous waste during any calendar month, and accumulates more than 1000 kg of hazardous waste at any time

Owner/Operator Summary:

Owner/operator name: LAXFUEL CORP  
Owner/operator address: NOT REQUIRED  
NOT REQUIRED, ME 99999  
Owner/operator country: Not reported  
Owner/operator telephone: (415) 555-1212  
Legal status: Private  
Owner/Operator Type: Owner  
Owner/Op start date: Not reported  
Owner/Op end date: Not reported

Owner/operator name: NOT REQUIRED  
Owner/operator address: NOT REQUIRED  
NOT REQUIRED, ME 99999  
Owner/operator country: Not reported  
Owner/operator telephone: (415) 555-1212  
Legal status: Private  
Owner/Operator Type: Operator  
Owner/Op start date: Not reported  
Owner/Op end date: Not reported

Handler Activities Summary:

U.S. importer of hazardous waste: No  
Mixed waste (haz. and radioactive): No  
Recycler of hazardous waste: No  
Transporter of hazardous waste: No  
Treater, storer or disposer of HW: No  
Underground injection activity: No  
On-site burner exemption: No  
Furnace exemption: No  
Used oil fuel burner: No  
Used oil processor: No  
User oil refiner: No  
Used oil fuel marketer to burner: No  
Used oil Specification marketer: No  
Used oil transfer facility: No  
Used oil transporter: No

Historical Generators:

Date form received by agency: 12/29/1986  
Facility name: LAXFUEL CORP  
Classification: Small Quantity Generator

Violation Status: No violations found

Map ID  
Direction  
Distance  
Elevation

MAP FINDINGS

Site

Database(s)

EDR ID Number  
EPA ID Number

J84  
West  
1/4-1/2  
0.321 mi.  
1696 ft.

LAX FUEL  
7261 WORLD WY W  
WESTCHESTER, CA 90045  
Site 6 of 8 in cluster J

LUST  
SLIC  
S104891041  
N/A

Relative:  
Lower

LUST REG 4:

Actual:  
99 ft.

Region: 4  
Regional Board: 04  
County: Los Angeles  
Facility Id: 900450161  
Status: Remedial action (cleanup) Underway  
Substance: Hydrocarbons  
Substance Quantity: Not reported  
Local Case No: Not reported  
Case Type: Groundwater  
Abatement Method Used at the Site: Not reported  
Global ID: T0603701042  
W Global ID: Not reported  
Staff: SLIC  
Local Agency: 19050  
Cross Street: PERSHING  
Enforcement Type: Not reported  
Date Leak Discovered: 2/13/1987  
Date Leak First Reported: 2/13/1987  
Date Leak Record Entered: 8/13/1987  
Date Confirmation Began: Not reported  
Date Leak Stopped: Not reported  
Date Case Last Changed on Database: 2/13/1998  
Date the Case was Closed: Not reported  
How Leak Discovered: Subsurface Monitoring  
How Leak Stopped: Not reported  
Cause of Leak: UNK  
Leak Source: Tank  
Operator: Not reported  
Water System: Not reported  
Well Name: Not reported  
Approx. Dist To Production Well (ft): 10341.950216908443267151511886  
Source of Cleanup Funding: Tank  
Preliminary Site Assessment Workplan Submitted: Not reported  
Preliminary Site Assessment Began: Not reported  
Pollution Characterization Began: Not reported  
Remediation Plan Submitted: Not reported  
Remedial Action Underway: 2/13/1998  
Post Remedial Action Monitoring Began: Not reported  
Enforcement Action Date: Not reported  
Historical Max MTBE Date: 1/1/1965  
Hist Max MTBE Conc in Groundwater: 1  
Hist Max MTBE Conc in Soil: Not reported  
Significant Interim Remedial Action Taken: Not reported  
GW Qualifier: <  
Soil Qualifier: Not reported  
Organization: Not reported  
Owner Contact: Not reported  
Responsible Party: LAX FUEL CORP  
RP Address: PO BOX 90676, LOS ANGELES, CA 90009  
Program: SLIC  
Lat/Long: 33.944248 / -1  
Local Agency Staff: PEJ

Map ID  
Direction  
Distance  
Elevation

MAP FINDINGS

Site

Database(s)

EDR ID Number  
EPA ID Number

LAX FUEL (Continued)

S104891041

Beneficial Use: Not reported  
Priority: LOP/HIGH - KNOWN HEALTH/SAFETY/ENVIRONMENTAL IMPACT  
Cleanup Fund Id: Not reported  
Suspended: Not reported  
Assigned Name: Not reported  
Summary: SAME SITE REFER TO SLIC #303A-LAXFUEL-BFSF

SLIC:

Region: STATE  
Facility Status: Open - Remediation  
Status Date: 02/13/1998  
Global Id: T0603701042  
Lead Agency: LOS ANGELES RWQCB (REGION 4)  
Lead Agency Case Number: Not reported  
Latitude: 33.944248  
Longitude: -118.4001617  
Case Type: Cleanup Program Site  
Case Worker: SLC  
Local Agency: LOS ANGELES, CITY OF  
RB Case Number: 900450161  
File Location: Not reported  
Potential Media Affected: Aquifer used for drinking water supply  
Potential Contaminants of Concern: Other Solvent or Non-Petroleum Hydrocarbon  
Site History: Not reported

[Click here to access the California GeoTracker records for this facility:](#)

J85  
West  
1/4-1/2  
0.322 mi.  
1701 ft.

LAX FUEL CORP  
7259 WORLD  
LOS ANGELES, CA 90045  
Site 7 of 8 in cluster J

HIST CORTESE S103066162  
N/A

Relative:  
Lower

CORTESE:  
Region: CORTESE  
Facility County Code: 19  
Reg By: LTNKA  
Reg Id: 900450189

Actual:  
99 ft.

J86  
West  
1/4-1/2  
0.323 mi.  
1705 ft.

LAX FUEL CORP  
7261 WORLD  
LOS ANGELES, CA 90045  
Site 8 of 8 in cluster J

HIST CORTESE S110060697  
N/A

Relative:  
Lower

CORTESE:  
Region: CORTESE  
Facility County Code: 19  
Reg By: LTNKA  
Reg Id: 900450161

Actual:  
99 ft.

Map ID  
Direction  
Distance  
Elevation

MAP FINDINGS

Site

Database(s)

EDR ID Number  
EPA ID Number

K87  
ENE  
1/4-1/2  
0.385 mi.  
2031 ft.

TERMINAL #1 LAX  
100 WORLD WY  
WESTCHESTER, CA 90045  
Site 1 of 5 in cluster K

LUST S106517233  
N/A

Relative:  
Lower

LUST REG 4:

Actual:  
107 ft.

Region: 4  
Regional Board: 04  
County: Los Angeles  
Facility Id: 900450598  
Status: Preliminary site assessment workplan submitted  
Substance: Gasoline  
Substance Quantity: Not reported  
Local Case No: Not reported  
Case Type: Soil  
Abatement Method Used at the Site: Not reported  
Global ID: T0603701075  
W Global ID: Not reported  
Staff: UNK  
Local Agency: 19050  
Cross Street: SEPULVEDA  
Enforcement Type: Not reported  
Date Leak Discovered: 11/6/1990  
Date Leak First Reported: 11/6/1990  
Date Leak Record Entered: 10/26/1991  
Date Confirmation Began: Not reported  
Date Leak Stopped: 11/6/1990  
Date Case Last Changed on Database: 10/28/1991  
Date the Case was Closed: Not reported  
How Leak Discovered: OM  
How Leak Stopped: Not reported  
Cause of Leak: Other Cause  
Leak Source: Piping  
Operator: OLD CASENO WAS 102891-02  
Water System: Not reported  
Well Name: Not reported  
Approx. Dist To Production Well (ft): 10341.950216908443267151511886  
Source of Cleanup Funding: Piping  
Preliminary Site Assessment Workplan Submitted: 11/6/1990  
Preliminary Site Assessment Began: Not reported  
Pollution Characterization Began: Not reported  
Remediation Plan Submitted: Not reported  
Remedial Action Underway: Not reported  
Post Remedial Action Monitoring Began: Not reported  
Enforcement Action Date: Not reported  
Historical Max MTBE Date: Not reported  
Hist Max MTBE Conc in Groundwater: Not reported  
Hist Max MTBE Conc in Soil: Not reported  
Significant Interim Remedial Action Taken: Not reported  
GW Qualifier: Not reported  
Soil Qualifier: Not reported  
Organization: Not reported  
Owner Contact: Not reported  
Responsible Party: U.S. AIR  
RP Address: SAME AS SITE  
Program: LUST  
Lat/Long: 33.944248 / -1  
Local Agency Staff: PEJ

Map ID  
Direction  
Distance  
Elevation

MAP FINDINGS

Site

Database(s)

EDR ID Number  
EPA ID Number

TERMINAL #1 LAX (Continued)

S106517233

Beneficial Use: Not reported  
Priority: Not reported  
Cleanup Fund Id: Not reported  
Suspended: Not reported  
Assigned Name: Not reported  
Summary: Not reported

K88 LOS ANGELES WORLD AIRPORTS  
ENE 1 WORLD WAY  
1/4-1/2 LOS ANGELES, CA 90045  
0.400 mi.  
2111 ft. Site 2 of 5 in cluster K

HIST CORTESE S100851406  
CHMIRS N/A  
HAZNET

Relative:  
Lower

CORTESE:  
Region: CORTESE  
Facility County Code: 19  
Reg By: LTNKA  
Reg Id: 900450270

Actual:  
107 ft.

CHMIRS:  
OES Incident Number: '10-0532  
OES notification: 1/21/2010 1:23:00 PM  
OES Date: Not reported  
OES Time: Not reported  
Incident Date: Not reported  
**Date Completed: Not reported**  
Property Use: Not reported  
Agency Id Number: Not reported  
Agency Incident Number: Not reported  
Time Notified: Not reported  
Time Completed: Not reported  
Surrounding Area: Not reported  
Estimated Temperature: Not reported  
Property Management: Not reported  
Special Studies 1: Not reported  
Special Studies 2: Not reported  
Special Studies 3: Not reported  
Special Studies 4: Not reported  
Special Studies 5: Not reported  
Special Studies 6: Not reported  
More Than Two Substances Involved?: Not reported  
Resp Agency Personel # Of Decontaminated: Not reported  
Responding Agency Personel # Of Injuries: Not reported  
Responding Agency Personel # Of Fatalities: Not reported  
Others Number Of Decontaminated: Not reported  
Others Number Of Injuries: Not reported  
Others Number Of Fatalities: Not reported  
Vehicle Make/year: Not reported  
Vehicle License Number: Not reported  
Vehicle State: Not reported  
Vehicle Id Number: Not reported  
CA/DOT/PUC/ICC Number: Not reported  
Company Name: Not reported  
Reporting Officer Name/ID: Not reported  
Report Date: Not reported  
Comments: Not reported  
Facility Telephone: Not reported

Map ID  
Direction  
Distance  
Elevation

MAP FINDINGS

Site

Database(s)

EDR ID Number  
EPA ID Number

LOS ANGELES WORLD AIRPORTS (Continued)

S100851406

Waterway Involved: Yes  
Waterway: Storm Drain  
Spill Site: Airport  
Cleanup By: Responsible Party  
Containment: Not reported  
What Happened: Not reported  
Type: Not reported  
Measure: Gal(s)  
Other: Not reported  
Date/Time: 1530  
Year: 2010  
Agency: NRC  
Incident Date: 1/21/2010  
Admin Agency: Los Angeles City Fire Department  
Amount: Not reported  
Contained: Yes  
Site Type: Storm Drain  
E Date: Not reported  
Substance: Jet Fuel  
Quantity Released: Not reported  
BBLs: Not reported  
Cups: Not reported  
CUFT: Not reported  
Gallons: Not reported  
Grams: Not reported  
Pounds: Not reported  
Liters: Not reported  
Ounces: Not reported  
Pints: Not reported  
Quarts: Not reported  
Sheen: Not reported  
Tons: Not reported  
Unknown: Not reported  
Evacuations: Not reported  
Number of Injuries: Not reported  
Number of Fatalities: Not reported  
Description: PER NRC REPORT: "CALLER STATED THAT THERE WAS A RELEASE OF AN UNKNOWN AMOUNT OF JET-A FUEL INTO A STORM DRAIN WHICH LEADS TO THE DOMINGUEZ CHANNEL. THE CAUSE IS UNKNOWN. REMEDIAL ACTIONS: ABSORBENTS APPLIED."

HAZNET:

Year: 2011  
Gepaid: CAC002671435  
Contact: KIT YEE  
Telephone: 4246467434  
Mailing Name: Not reported  
Mailing Address: 7301 WORLD WAY W STE 800  
Mailing City,St,Zip: LOS ANGELES, CA 900455828  
Gen County: Not reported  
TSD EPA ID: AZC950823111  
TSD County: Not reported  
Waste Category: Asbestos containing waste  
Disposal Method: Landfill Or Surface Impoundment That Will Be Closed As Landfill( To Include On-Site Treatment And/Or Stabilization)  
Tons: 0.4  
Facility County: Los Angeles

Map ID  
Direction  
Distance  
Elevation

MAP FINDINGS

Site

Database(s)

EDR ID Number  
EPA ID Number

LOS ANGELES WORLD AIRPORTS (Continued)

S100851406

Year: 2011  
Gepaid: CAC002671435  
Contact: KIT YEE  
Telephone: 4246467434  
Mailing Name: Not reported  
Mailing Address: 7301 WORLD WAY W STE 800  
Mailing City,St,Zip: LOS ANGELES, CA 900455828  
Gen County: Not reported  
TSD EPA ID: AZC950823111  
TSD County: Not reported  
Waste Category: Asbestos containing waste  
Disposal Method: Landfill Or Surface Impoundment That Will Be Closed As Landfill( To Include On-Site Treatment And/Or Stabilization)  
Tons: 0.4  
Facility County: Los Angeles

K89  
ENE  
1/4-1/2  
0.400 mi.  
2111 ft.  
Relative:  
Lower  
Actual:  
107 ft.

FAA LAX CONTROL TOWER  
1 WORLD WAY  
WESTCHESTER, CA 90045  
Site 3 of 5 in cluster K

NPDES  
HIST CORTESE  
LUST  
SLIC  
ENVIROSTOR  
S102437089  
N/A

NPDES:

Npdes Number: CAS000002  
Facility Status: Active  
Agency Id: 0  
Region: 4  
Regulatory Measure Id: 427837  
Order No: 2009-0009-DWQ  
Regulatory Measure Type: Enrollee  
Place Id: Not reported  
WDID: 4 19C363908  
Program Type: Construction  
Adoption Date Of Regulatory Measure: Not reported  
Effective Date Of Regulatory Measure: 06/20/2012  
Expiration Date Of Regulatory Measure: Not reported  
Termination Date Of Regulatory Measure: Not reported  
Discharge Name: Los Angeles World Airports  
Discharge Address: 7301 World Way West  
Discharge City: Los Angeles  
Discharge State: California  
Discharge Zip: 90045

Npdes Number: CAS000002  
Facility Status: Terminated  
Agency Id: 0  
Region: 4  
Regulatory Measure Id: 364080  
Order No: 2009-0009-DWQ  
Regulatory Measure Type: Enrollee  
Place Id: Not reported  
WDID: 4 19C355191  
Program Type: Construction  
Adoption Date Of Regulatory Measure: Not reported  
Effective Date Of Regulatory Measure: 04/22/2009  
Expiration Date Of Regulatory Measure: Not reported  
Termination Date Of Regulatory Measure: 12/10/2010  
Discharge Name: Los Angeles World Airports

Map ID  
Direction  
Distance  
Elevation

MAP FINDINGS

Site

Database(s)

EDR ID Number  
EPA ID Number

FAA LAX CONTROL TOWER (Continued)

S102437089

Discharge Address: 7301 World Way West  
Discharge City: Los Angeles  
Discharge State: California  
Discharge Zip: 90045  
  
Npdes Number: CAS000002  
Facility Status: Active  
Agency Id: 0  
Region: 4  
Regulatory Measure Id: 403999  
Order No: 2009-0009-DWQ  
Regulatory Measure Type: Enrollee  
Place Id: Not reported  
WDID: 4 19C358845  
Program Type: Construction  
Adoption Date Of Regulatory Measure: Not reported  
Effective Date Of Regulatory Measure: 06/25/2010  
Expiration Date Of Regulatory Measure: Not reported  
Termination Date Of Regulatory Measure: Not reported  
Discharge Name: Los Angeles World Airports  
Discharge Address: 7301 World Way West  
Discharge City: Los Angeles  
Discharge State: California  
Discharge Zip: 90045

CORTESE:

Region: CORTESE  
Facility County Code: 19  
Reg By: LTNKA  
Reg Id: 900450098

LUST:

Region: STATE  
Global Id: T0603701050  
Latitude: 33.944248  
Longitude: -118.4001617  
Case Type: LUST Cleanup Site  
Status: Completed - Case Closed  
Status Date: 06/26/1996  
Lead Agency: LOS ANGELES RWQCB (REGION 4)  
Case Worker: YR  
Local Agency: LOS ANGELES, CITY OF  
RB Case Number: 900450270  
LOC Case Number: Not reported  
File Location: Not reported  
Potential Media Affect: Soil  
Potential Contaminants of Concern: Diesel  
Site History: Not reported

[Click here to access the California GeoTracker records for this facility:](#)

LUST:

Global Id: T0603701050  
Contact Type: Regional Board Caseworker  
Contact Name: YUE RONG  
Organization Name: LOS ANGELES RWQCB (REGION 4)  
Address: 320 W. 4TH ST., SUITE 200

Map ID  
Direction  
Distance  
Elevation

MAP FINDINGS

Site

Database(s)

EDR ID Number  
EPA ID Number

FAA LAX CONTROL TOWER (Continued)

S102437089

City: Los Angeles  
Email: yrong@waterboards.ca.gov  
Phone Number: Not reported  
  
Global Id: T0603701050  
Contact Type: Local Agency Caseworker  
Contact Name: ELOY LUNA  
Organization Name: LOS ANGELES, CITY OF  
Address: 200 North Main Street, Suite 1780  
City: LOS ANGELES  
Email: eloy.luna@lacity.org  
Phone Number: Not reported

LUST:

Global Id: T0603701050  
Action Type: Other  
Date: 01/01/1950  
Action: Leak Reported

SLIC:

Region: STATE  
Facility Status: Open - Remediation  
Status Date: 02/13/1998  
Global Id: T0603701035  
Lead Agency: LOS ANGELES RWQCB (REGION 4)  
Lead Agency Case Number: Not reported  
Latitude: 33.9598568  
Longitude: -118.3924138  
Case Type: Cleanup Program Site  
Case Worker: SLC  
Local Agency: LOS ANGELES COUNTY  
RB Case Number: 900450098  
File Location: Not reported  
Potential Media Affected: Aquifer used for drinking water supply  
Potential Contaminants of Concern: Other Solvent or Non-Petroleum Hydrocarbon  
Site History: Not reported

[Click here to access the California GeoTracker records for this facility:](#)

ENVIROSTOR:

Site Type: Military Evaluation  
Site Type Detailed: FUDS  
Acres: 640  
NPL: NO  
Regulatory Agencies: SMBRP  
Lead Agency: SMBRP  
Program Manager: Omoruyi Patrick  
Supervisor: Douglas Bautista  
Division Branch: Cleanup Cypress  
Facility ID: 80000841  
Site Code: 301484  
Assembly: 62  
Senate: 26  
Special Program: Not reported  
Status: No Further Action

Map ID  
Direction  
Distance  
Elevation

MAP FINDINGS

Site

Database(s)

EDR ID Number  
EPA ID Number

FAA LAX CONTROL TOWER (Continued)

S102437089

Status Date: 09/13/2012  
Restricted Use: NO  
Site Mgmt. Req.: NONE SPECIFIED  
Funding: DERA  
Latitude: 33.94166  
Longitude: -118.375  
APN: NONE SPECIFIED  
Past Use: FIRING RANGE - SMALL ARMS ETC...  
Potential COC: 30011, 32000  
Confirmed COC: 32000-NO,30011-NO  
Potential Description: SOIL  
Alias Name: CA99799F549000  
Alias Type: Federal Facility ID  
Alias Name: J09CA7139  
Alias Type: INPR  
Alias Name: 301484  
Alias Type: Project Code (Site Code)  
Alias Name: 80000841  
Alias Type: Envirostor ID Number

Completed Info:

Completed Area Name: PROJECT WIDE  
Completed Sub Area Name: Not reported  
Completed Document Type: Inventory Project Report (INPR)  
Completed Date: 03/30/1999  
Comments: Not reported

Completed Area Name: PROJECT WIDE  
Completed Sub Area Name: Not reported  
Completed Document Type: Preliminary Endangerment Assessment Tech Memo  
Completed Date: 07/07/2011  
Comments: The final technical project planning document approved.

Completed Area Name: PROJECT WIDE  
Completed Sub Area Name: Not reported  
Completed Document Type: Site Characterization Report  
Completed Date: 11/07/2011  
Comments: Not reported

Future Area Name: Not reported  
Future Sub Area Name: Not reported  
Future Document Type: Not reported  
Future Due Date: Not reported  
Schedule Area Name: Not reported  
Schedule Sub Area Name: Not reported  
Schedule Document Type: Not reported  
Schedule Due Date: Not reported  
Schedule Revised Date: Not reported

Map ID  
Direction  
Distance  
Elevation

MAP FINDINGS

Site

Database(s)

EDR ID Number  
EPA ID Number

K90 FAA LAX CONTROL TOWER  
ENE 1 WORLD WAY  
1/4-1/2 WESTCHESTER, CA 90045  
0.400 mi.  
2111 ft. Site 4 of 5 in cluster K

LUST S102429637  
N/A

Relative:  
Lower

LUST REG 4:

Actual:  
107 ft.

Region: 4  
Regional Board: 04  
County: Los Angeles  
Facility Id: 900450270  
Status: Case Closed  
Substance: Diesel  
Substance Quantity: Not reported  
Local Case No: Not reported  
Case Type: Soil  
Abatement Method Used at the Site: Not reported  
Global ID: T0603701050  
W Global ID: Not reported  
Staff: UNK  
Local Agency: 19050  
Cross Street: Not reported  
Enforcement Type: Not reported  
Date Leak Discovered: Not reported  
Date Leak First Reported: 1/27/1988  
Date Leak Record Entered: 5/30/1996  
Date Confirmation Began: Not reported  
Date Leak Stopped: Not reported  
Date Case Last Changed on Database: 6/26/1996  
Date the Case was Closed: 6/26/1996  
How Leak Discovered: Not reported  
How Leak Stopped: Not reported  
Cause of Leak: Not reported  
Leak Source: Piping  
Operator: FAA  
Water System: Not reported  
Well Name: Not reported  
Approx. Dist To Production Well (ft): 10341.950216908443267151511886  
Source of Cleanup Funding: Piping  
Preliminary Site Assessment Workplan Submitted: Not reported  
Preliminary Site Assessment Began: Not reported  
Pollution Characterization Began: Not reported  
Remediation Plan Submitted: Not reported  
Remedial Action Underway: Not reported  
Post Remedial Action Monitoring Began: Not reported  
Enforcement Action Date: Not reported  
Historical Max MTBE Date: Not reported  
Hist Max MTBE Conc in Groundwater: Not reported  
Hist Max MTBE Conc in Soil: Not reported  
Significant Interim Remedial Action Taken: No  
GW Qualifier: Not reported  
Soil Qualifier: Not reported  
Organization: Not reported  
Owner Contact: Not reported  
Responsible Party: FED AVIATION ADMINISTRATION  
RP Address: P.O. BOX 92007, LOS ANGELES CA 90009  
Program: LUST  
Lat/Long: 33.944248 / -1  
Local Agency Staff: PEJ

Map ID  
Direction  
Distance  
Elevation

MAP FINDINGS

Site

Database(s)

EDR ID Number  
EPA ID Number

FAA LAX CONTROL TOWER (Continued)

S102429637

Beneficial Use: Not reported  
Priority: Not reported  
Cleanup Fund Id: Not reported  
Suspended: Not reported  
Assigned Name: Not reported  
Summary: SITE RETREIVED FROM EH'S OFFICE HEAP(S) DURING ORGANIZATION

L91  
West  
1/4-1/2  
0.418 mi.  
2205 ft.

AERO CALIFORNIA LAXMTO  
7300 WORLD WAY WEST  
LOS ANGELES, CA 90045

NPDES S104578038  
HAZNET N/A  
ENVIROSTOR

Site 1 of 2 in cluster L

Relative:  
Lower

NPDES:

Npdes Number: CAS000002  
Facility Status: Active  
Agency Id: 0  
Region: 4  
Regulatory Measure Id: 414868  
Order No: 2009-0009-DWQ  
Regulatory Measure Type: Enrollee  
Place Id: Not reported  
WDID: 4 19C361033  
Program Type: Construction  
Adoption Date Of Regulatory Measure: Not reported  
Effective Date Of Regulatory Measure: 05/23/2011  
Expiration Date Of Regulatory Measure: Not reported  
Termination Date Of Regulatory Measure: Not reported  
Discharge Name: American Airlines  
Discharge Address: 4333 Amon Carter Blvd  
Discharge City: Fort Worth  
Discharge State: Texas  
Discharge Zip: 75155

Actual:  
93 ft.

HAZNET:

Year: 2007  
Gepaid: CAL000105389  
Contact: MARIA MARTHA SILVA  
Telephone: 3107031640  
Mailing Name: Not reported  
Mailing Address: 380 WORLD WAY BOX N 35  
Mailing City,St,Zip: LOS ANGELES, CA 900455823  
Gen County: Los Angeles  
TSD EPA ID: TND000772186  
TSD County: 99  
Waste Category: Off-specification, aged or surplus inorganics  
Disposal Method: Not reported  
Tons: 0.1  
Facility County: Los Angeles

Year: 2007  
Gepaid: CAL000105389  
Contact: MARIA MARTHA SILVA  
Telephone: 3107031640  
Mailing Name: Not reported  
Mailing Address: 380 WORLD WAY BOX N 35  
Mailing City,St,Zip: LOS ANGELES, CA 900455823

Map ID  
Direction  
Distance  
Elevation

MAP FINDINGS

Site

Database(s)

EDR ID Number  
EPA ID Number

**AERO CALIFORNIA LAXMTO (Continued)**

**S104578038**

Gen County: Los Angeles  
TSD EPA ID: TND000772186  
TSD County: 99  
Waste Category: Off-specification, aged or surplus organics  
Disposal Method: Storage, Bulking, And/Or Transfer Off Site--No Treatment/Recovery  
(H010-H129) Or (H131-H135)  
Tons: 0  
Facility County: Los Angeles

Year: 2006  
Gepaid: CAL000105389  
Contact: GARY FARR/PURCHASING DIRECTOR  
Telephone: 3102584401  
Mailing Name: Not reported  
Mailing Address: 7300 WORLD WAY WEST  
Mailing City,St,Zip: LOS ANGELES, CA 900455823  
Gen County: Los Angeles  
TSD EPA ID: ARD981057870  
TSD County: 99  
Waste Category: Not reported  
Disposal Method: Not reported  
Tons: 0.22  
Facility County: Los Angeles

Year: 2005  
Gepaid: CAL000105389  
Contact: GARY FARR/PURCHASING DIRECTOR  
Telephone: 3102584401  
Mailing Name: Not reported  
Mailing Address: 7300 WORLD WAY WEST  
Mailing City,St,Zip: LOS ANGELES, CA 900455823  
Gen County: Los Angeles  
TSD EPA ID: IND000646943  
TSD County: 99  
Waste Category: Not reported  
Disposal Method: Disposal, Land Fill  
Tons: 0.22  
Facility County: Not reported

Year: 2004  
Gepaid: CAL000105389  
Contact: GARY FARR/PURCHASING DIRECTOR  
Telephone: 3102584401  
Mailing Name: Not reported  
Mailing Address: 7300 WORLD WAY WEST  
Mailing City,St,Zip: LOS ANGELES, CA 900455823  
Gen County: Los Angeles  
TSD EPA ID: IND000646943  
TSD County: 99  
Waste Category: Not reported  
Disposal Method: Disposal, Land Fill  
Tons: 0.22  
Facility County: Not reported

[Click this hyperlink](#) while viewing on your computer to access  
8 additional CA\_HAZNET: record(s) in the EDR Site Report.

Map ID  
Direction  
Distance  
Elevation

MAP FINDINGS

Site

Database(s)

EDR ID Number  
EPA ID Number

AERO CALIFORNIA LAXMTO (Continued)

S104578038

ENVIROSTOR:

Site Type: Tiered Permit  
Site Type Detailed: Tiered Permit  
Acres: Not reported  
NPL: NO  
Regulatory Agencies: NONE SPECIFIED  
Lead Agency: NONE SPECIFIED  
Program Manager: Not reported  
Supervisor: Not reported  
Division Branch: Cleanup Chatsworth  
Facility ID: 71003506  
Site Code: Not reported  
Assembly: 62  
Senate: 26  
Special Program: Not reported  
Status: Refer: Other Agency  
Status Date: Not reported  
Restricted Use: NO  
Site Mgmt. Req.: NONE SPECIFIED  
Funding: Not reported  
Latitude: 33.94163  
Longitude: -118.4232  
APN: NONE SPECIFIED  
Past Use: NONE SPECIFIED  
Potential COC: NONE SPECIFIED  
Confirmed COC: NONE SPECIFIED  
Potential Description: NONE SPECIFIED  
Alias Name: CAT000624692  
Alias Type: EPA Identification Number  
Alias Name: 71003506  
Alias Type: Envirostor ID Number

Completed Info:

Completed Area Name: PROJECT WIDE  
Completed Sub Area Name: Not reported  
Completed Document Type: Phase I Verification  
Completed Date: 12/18/1997  
Comments: Not reported

Future Area Name: Not reported  
Future Sub Area Name: Not reported  
Future Document Type: Not reported  
Future Due Date: Not reported  
Schedule Area Name: Not reported  
Schedule Sub Area Name: Not reported  
Schedule Document Type: Not reported  
Schedule Due Date: Not reported  
Schedule Revised Date: Not reported

Map ID  
Direction  
Distance  
Elevation

MAP FINDINGS

EDR ID Number  
EPA ID Number

L92 CONTINENTAL AIRLINES - LOS ANGELES INTERNATIONAL AIRPORT MAINT  
West 7300 WORLD WAY WEST  
1/4-1/2 LOS ANGELES, CA 90009  
0.418 mi.  
2205 ft. Site 2 of 2 in cluster L

Relative:  
Lower

RCRA-LQG 1000412893  
PADS CAT000624692  
FINDS  
HIST CORTESE  
LUST  
SLIC  
MANIFEST  
HAZNET

Actual:  
93 ft.

RCRA-LQG:  
Date form received by agency: 04/04/2012  
Facility name: CONTINENTAL AIRLINES INC.  
Facility address: 7300 WORLD WAY WEST  
LOS ANGELES, CA 90045  
EPA ID: CAT000624692  
Mailing address: S. WACKER DR  
CHICAGO, CA 60606  
Contact: CATHY M OARD  
Contact address: AVION DRIVE  
LOS ANGELES, CA 90045  
Contact country: Not reported  
Contact telephone: (310) 342-8437  
Contact email: CATHY.OARD@UNITED.COM  
EPA Region: 09  
Land type: Municipal  
Classification: Large Quantity Generator  
Description: Handler: generates 1,000 kg or more of hazardous waste during any calendar month; or generates more than 1 kg of acutely hazardous waste during any calendar month; or generates more than 100 kg of any residue or contaminated soil, waste or other debris resulting from the cleanup of a spill, into or on any land or water, of acutely hazardous waste during any calendar month; or generates 1 kg or less of acutely hazardous waste during any calendar month, and accumulates more than 1 kg of acutely hazardous waste at any time; or generates 100 kg or less of any residue or contaminated soil, waste or other debris resulting from the cleanup of a spill, into or on any land or water, of acutely hazardous waste during any calendar month, and accumulates more than 100 kg of that material at any time

Owner/Operator Summary:

Owner/operator name: LOS ANGELES WORLD AIRPORTS  
Owner/operator address: WORLD WAY WEST  
LOS ANGELES, CA 90045  
Owner/operator country: Not reported  
Owner/operator telephone: (310) 646-5252  
Legal status: Municipal  
Owner/Operator Type: Owner  
Owner/Op start date: 12/01/1946  
Owner/Op end date: Not reported

Owner/operator name: CONTINENTAL AIRLINES  
Owner/operator address: WORLD WAY WEST  
LOS ANGELES, CA 90045  
Owner/operator country: Not reported  
Owner/operator telephone: Not reported  
Legal status: Private  
Owner/Operator Type: Operator  
Owner/Op start date: 01/01/1957  
Owner/Op end date: Not reported

Map ID  
Direction  
Distance  
Elevation

MAP FINDINGS

Site

Database(s)

EDR ID Number  
EPA ID Number

CONTINENTAL AIRLINES - LOS ANGELES INTERNATIONAL AIRPORT MAINT (Continued)

1000412893

Owner/operator name: CONTINENTAL AIRLINES, INC.  
Owner/operator address: NOT REQUIRED  
NOT REQUIRED, ME 99999  
Owner/operator country: Not reported  
Owner/operator telephone: (415) 555-1212  
Legal status: Private  
Owner/Operator Type: Owner  
Owner/Op start date: Not reported  
Owner/Op end date: Not reported

Owner/operator name: NOT REQUIRED  
Owner/operator address: NOT REQUIRED  
NOT REQUIRED, ME 99999  
Owner/operator country: Not reported  
Owner/operator telephone: (415) 555-1212  
Legal status: Private  
Owner/Operator Type: Operator  
Owner/Op start date: Not reported  
Owner/Op end date: Not reported

Handler Activities Summary:

U.S. importer of hazardous waste: No  
Mixed waste (haz. and radioactive): No  
Recycler of hazardous waste: No  
Transporter of hazardous waste: No  
Treater, storer or disposer of HW: No  
Underground injection activity: No  
On-site burner exemption: No  
Furnace exemption: No  
Used oil fuel burner: No  
Used oil processor: No  
Used oil refiner: No  
Used oil fuel marketer to burner: No  
Used oil Specification marketer: No  
Used oil transfer facility: No  
Used oil transporter: No

Historical Generators:

Date form received by agency: 02/21/2008

Facility name: CONTINENTAL AIRLINES INC.  
Site name: CONTINENTAL AIRLINES - LOS ANGELES INTERNATIONAL AIRPORT MAINTENANCE  
FACILITY  
Classification: Large Quantity Generator

Date form received by agency: 02/24/2006

Facility name: CONTINENTAL AIRLINES INC.  
Site name: CONTINENTAL AIRLINES LOS ANGELES AIRPORT  
Classification: Large Quantity Generator

Date form received by agency: 02/26/2004

Facility name: CONTINENTAL AIRLINES INC.  
Site name: CONTINENTAL AIRLINES LOS ANGELES AIRPORT  
Classification: Large Quantity Generator

Date form received by agency: 02/26/2002

Facility name: CONTINENTAL AIRLINES INC.

Map ID  
Direction  
Distance  
Elevation

MAP FINDINGS

Site

Database(s)

EDR ID Number  
EPA ID Number

CONTINENTAL AIRLINES - LOS ANGELES INTERNATIONAL AIRPORT MAINT (Continued)

1000412893

Site name: LOS ANGELES INTERNATIONAL AIRPORT - CONT  
Classification: Large Quantity Generator

Date form received by agency: 10/12/2000  
Facility name: CONTINENTAL AIRLINES INC.  
Site name: CONTINENTAL AIRLINES INC LA INTER'L AIRP  
Classification: Large Quantity Generator

Date form received by agency: 03/04/1999  
Facility name: CONTINENTAL AIRLINES INC.  
Site name: CONTINENTAL AIRLINES  
Classification: Large Quantity Generator

Date form received by agency: 09/01/1996  
Facility name: CONTINENTAL AIRLINES INC.  
Site name: CONTINENTAL AIRLINES PLATING SHOPS  
Classification: Small Quantity Generator

Date form received by agency: 05/16/1990  
Facility name: CONTINENTAL AIRLINES INC.  
Site name: CONTINENTAL AIRLINES - PLATING SH  
Classification: Large Quantity Generator

Date form received by agency: 08/18/1980  
Facility name: CONTINENTAL AIRLINES INC.  
Site name: CONTINENTAL AIRLINES PLATING SHOPS  
Classification: Large Quantity Generator

Hazardous Waste Summary:

Waste code: 181  
Waste name: 181

Waste code: 213  
Waste name: 213

Waste code: 331  
Waste name: 331

Waste code: 352  
Waste name: 352

Waste code: D001  
Waste name: IGNITABLE HAZARDOUS WASTES ARE THOSE WASTES WHICH HAVE A FLASHPOINT OF LESS THAN 140 DEGREES FAHRENHEIT AS DETERMINED BY A PENSKEY-MARTENS CLOSED CUP FLASH POINT TESTER. ANOTHER METHOD OF DETERMINING THE FLASH POINT OF A WASTE IS TO REVIEW THE MATERIAL SAFETY DATA SHEET, WHICH CAN BE OBTAINED FROM THE MANUFACTURER OR DISTRIBUTOR OF THE MATERIAL. LACQUER THINNER IS AN EXAMPLE OF A COMMONLY USED SOLVENT WHICH WOULD BE CONSIDERED AS IGNITABLE HAZARDOUS WASTE.

Waste code: D002  
Waste name: A WASTE WHICH HAS A PH OF LESS THAN 2 OR GREATER THAN 12.5 IS CONSIDERED TO BE A CORROSIVE HAZARDOUS WASTE. SODIUM HYDROXIDE, A CAUSTIC SOLUTION WITH A HIGH PH, IS OFTEN USED BY INDUSTRIES TO CLEAN OR DEGREASE PARTS. HYDROCHLORIC ACID, A SOLUTION WITH A LOW PH, IS USED BY MANY INDUSTRIES TO CLEAN METAL PARTS PRIOR TO PAINTING. WHEN THESE CAUSTIC OR ACID SOLUTIONS BECOME CONTAMINATED AND MUST BE

Map ID  
Direction  
Distance  
Elevation

MAP FINDINGS

Site

Database(s)

EDR ID Number  
EPA ID Number

CONTINENTAL AIRLINES - LOS ANGELES INTERNATIONAL AIRPORT MAINT (Continued)

1000412893

DISPOSED, THE WASTE WOULD BE A CORROSIVE HAZARDOUS WASTE.

Waste code:	D003
Waste name:	A MATERIAL IS CONSIDERED TO BE A REACTIVE HAZARDOUS WASTE IF IT IS NORMALLY UNSTABLE, REACTS VIOLENTLY WITH WATER, GENERATES TOXIC GASES WHEN EXPOSED TO WATER OR CORROSIVE MATERIALS, OR IF IT IS CAPABLE OF DETONATION OR EXPLOSION WHEN EXPOSED TO HEAT OR A FLAME. ONE EXAMPLE OF SUCH WASTE WOULD BY WASTE GUNPOWDER.
Waste code:	D005
Waste name:	BARIUM
Waste code:	D006
Waste name:	CADMIUM
Waste code:	D007
Waste name:	CHROMIUM
Waste code:	D008
Waste name:	LEAD
Waste code:	D018
Waste name:	BENZENE
Waste code:	D035
Waste name:	METHYL ETHYL KETONE
Waste code:	F002
Waste name:	THE FOLLOWING SPENT HALOGENATED SOLVENTS: TETRACHLOROETHYLENE, METHYLENE CHLORIDE, TRICHLOROETHYLENE, 1,1,1-TRICHLOROETHANE, CHLOROBENZENE, 1,1,2-TRICHLORO-1,2,2-TRIFLUOROETHANE, ORTHO-DICHLOROBENZENE, TRICHLOROFLUOROMETHANE, AND 1,1,2-TRICHLOROETHANE; ALL SPENT SOLVENT MIXTURES/BLENDS CONTAINING, BEFORE USE, A TOTAL OF TEN PERCENT OR MORE (BY VOLUME) OF ONE OR MORE OF THE ABOVE HALOGENATED SOLVENTS OR THOSE LISTED IN F001, F004, OR F005, AND STILL BOTTOMS FROM THE RECOVERY OF THESE SPENT SOLVENTS AND SPENT SOLVENT MIXTURES.
Waste code:	F003
Waste name:	THE FOLLOWING SPENT NON-HALOGENATED SOLVENTS: XYLENE, ACETONE, ETHYL ACETATE, ETHYL BENZENE, ETHYL ETHER, METHYL ISOBUTYL KETONE, N-BUTYL ALCOHOL, CYCLOHEXANONE, AND METHANOL; ALL SPENT SOLVENT MIXTURES/BLENDS CONTAINING, BEFORE USE, ONLY THE ABOVE SPENT NON-HALOGENATED SOLVENTS; AND ALL SPENT SOLVENT MIXTURES/BLENDS CONTAINING, BEFORE USE, ONE OR MORE OF THE ABOVE NON-HALOGENATED SOLVENTS, AND, A TOTAL OF TEN PERCENT OR MORE (BY VOLUME) OF ONE OR MORE OF THOSE SOLVENTS LISTED IN F001, F002, F004, AND F005, AND STILL BOTTOMS FROM THE RECOVERY OF THESE SPENT SOLVENTS AND SPENT SOLVENT MIXTURES.
Waste code:	F005
Waste name:	THE FOLLOWING SPENT NON-HALOGENATED SOLVENTS: TOLUENE, METHYL ETHYL KETONE, CARBON DISULFIDE, ISOBUTANOL, PYRIDINE, BENZENE, 2-ETHOXYETHANOL, AND 2-NITROPROPANE; ALL SPENT SOLVENT MIXTURES/BLENDS CONTAINING, BEFORE USE, A TOTAL OF TEN PERCENT OR MORE (BY VOLUME) OF ONE OR MORE OF THE ABOVE NON-HALOGENATED SOLVENTS OR THOSE SOLVENTS LISTED IN F001, F002, OR F004; AND STILL BOTTOMS FROM THE RECOVERY OF

Map ID  
Direction  
Distance  
Elevation

MAP FINDINGS

Site

Database(s)

EDR ID Number  
EPA ID Number

CONTINENTAL AIRLINES - LOS ANGELES INTERNATIONAL AIRPORT MAINT (Continued)

1000412893

THESE SPENT SOLVENTS AND SPENT SOLVENT MIXTURES.

Facility Has Received Notices of Violations:

Regulation violated: Not reported  
Area of violation: Generators - General  
Date violation determined: 10/23/2002  
Date achieved compliance: 12/05/2002  
Violation lead agency: EPA  
Enforcement action: INITIAL 3008(A) COMPLIANCE  
Enforcement action date: 09/29/2003  
Enf. disposition status: Not reported  
Enf. disp. status date: Not reported  
Enforcement lead agency: EPA  
Proposed penalty amount: 20951  
Final penalty amount: 0  
Paid penalty amount: 0

Regulation violated: Not reported  
Area of violation: Generators - Pre-transport  
Date violation determined: 10/23/2002  
Date achieved compliance: 05/01/2003  
Violation lead agency: EPA  
Enforcement action: INITIAL 3008(A) COMPLIANCE  
Enforcement action date: 09/29/2003  
Enf. disposition status: Not reported  
Enf. disp. status date: Not reported  
Enforcement lead agency: EPA  
Proposed penalty amount: 20951  
Final penalty amount: 0  
Paid penalty amount: 0

Regulation violated: Not reported  
Area of violation: Generators - Pre-transport  
Date violation determined: 10/23/2002  
Date achieved compliance: 05/01/2003  
Violation lead agency: EPA  
Enforcement action: FINAL 3008(A) COMPLIANCE ORDER  
Enforcement action date: 09/29/2003  
Enf. disposition status: Not reported  
Enf. disp. status date: Not reported  
Enforcement lead agency: EPA  
Proposed penalty amount: 0  
Final penalty amount: 20951  
Paid penalty amount: 0

Regulation violated: Not reported  
Area of violation: Generators - Pre-transport  
Date violation determined: 10/23/2002  
Date achieved compliance: 05/01/2003  
Violation lead agency: EPA  
Enforcement action: Not reported  
Enforcement action date: 02/11/2003  
Enf. disposition status: Not reported  
Enf. disp. status date: Not reported  
Enforcement lead agency: EPA  
Proposed penalty amount: 0  
Final penalty amount: 0

Map ID  
Direction  
Distance  
Elevation

MAP FINDINGS

Site

Database(s)

EDR ID Number  
EPA ID Number

CONTINENTAL AIRLINES - LOS ANGELES INTERNATIONAL AIRPORT MAINT (Continued)

1000412893

Paid penalty amount: 0

Regulation violated: Not reported  
Area of violation: Generators - General  
Date violation determined: 10/23/2002  
Date achieved compliance: 12/05/2002  
Violation lead agency: EPA  
Enforcement action: Not reported  
Enforcement action date: 02/11/2003  
Enf. disposition status: Not reported  
Enf. disp. status date: Not reported  
Enforcement lead agency: EPA  
Proposed penalty amount: 0  
Final penalty amount: 0  
Paid penalty amount: 0

Regulation violated: Not reported  
Area of violation: Generators - General  
Date violation determined: 10/23/2002  
Date achieved compliance: 12/05/2002  
Violation lead agency: EPA  
Enforcement action: FINAL 3008(A) COMPLIANCE ORDER  
Enforcement action date: 09/29/2003  
Enf. disposition status: Not reported  
Enf. disp. status date: Not reported  
Enforcement lead agency: EPA  
Proposed penalty amount: 0  
Final penalty amount: 20951  
Paid penalty amount: 0

Regulation violated: FR - 262.10-12.A  
Area of violation: Generators - General  
Date violation determined: 04/13/1992  
Date achieved compliance: 04/13/1997  
Violation lead agency: State  
Enforcement action: Not reported  
Enforcement action date: Not reported  
Enf. disposition status: Not reported  
Enf. disp. status date: Not reported  
Enforcement lead agency: Not reported  
Proposed penalty amount: 0  
Final penalty amount: 0  
Paid penalty amount: 0

Evaluation Action Summary:

Evaluation date: 12/05/2002  
Evaluation: NOT A SIGNIFICANT NON-COMPLIER  
Area of violation: Not reported  
Date achieved compliance: Not reported  
Evaluation lead agency: EPA

Evaluation date: 10/23/2002  
Evaluation: SIGNIFICANT NON-COMPLIER  
Area of violation: Not reported  
Date achieved compliance: Not reported  
Evaluation lead agency: EPA

Map ID  
Direction  
Distance  
Elevation

MAP FINDINGS

Site

Database(s)

EDR ID Number  
EPA ID Number

CONTINENTAL AIRLINES - LOS ANGELES INTERNATIONAL AIRPORT MAINT (Continued)

1000412893

Evaluation date: 10/23/2002  
Evaluation: COMPLIANCE EVALUATION INSPECTION ON-SITE  
Area of violation: Generators - General  
Date achieved compliance: 12/05/2002  
Evaluation lead agency: EPA

Evaluation date: 10/23/2002  
Evaluation: COMPLIANCE EVALUATION INSPECTION ON-SITE  
Area of violation: Generators - Pre-transport  
Date achieved compliance: 05/01/2003  
Evaluation lead agency: EPA

Evaluation date: 04/13/1992  
Evaluation: COMPLIANCE EVALUATION INSPECTION ON-SITE  
Area of violation: Generators - General  
Date achieved compliance: 04/13/1997  
Evaluation lead agency: State Contractor/Grantee

PADS:

EPAID: CAT000624692  
Facility name: Continental Airlines Los Angeles Airport  
Facility Address: 7300 World Way West  
Los Angeles, CA 90045  
Facility country: US  
Generator: Yes  
Storer: No  
Transporter: No  
Disposer: No  
Research facility: No  
Smelter: No  
Facility owner name: Los Angeles World Airports  
Contact title: Not reported  
Contact name: Anna Schmidt  
Contact tel: (713)324-6942  
Contact extension: Not reported  
Mailing address: 1600 Smith HQSEN  
Houston, TX 77002  
Mailing country: US  
Cert. title: Not reported  
Cert. name: Not reported  
Cert. date: 1/7/2005  
Date received: 2/28/2005

FINDS:

Registry ID: 110000887844

Environmental Interest/Information System

The NEI (National Emissions Inventory) database contains information on stationary and mobile sources that emit criteria air pollutants and their precursors, as well as hazardous air pollutants (HAPs).

California Hazardous Waste Tracking System - Datamart (HWTS-DATAMART) provides California with information on hazardous waste shipments for generators, transporters, and treatment, storage, and disposal facilities.

Map ID  
Direction  
Distance  
Elevation

MAP FINDINGS

Site

Database(s)

EDR ID Number  
EPA ID Number

CONTINENTAL AIRLINES - LOS ANGELES INTERNATIONAL AIRPORT MAINT (Continued)

1000412893

RCRAInfo is a national information system that supports the Resource Conservation and Recovery Act (RCRA) program through the tracking of events and activities related to facilities that generate, transport, and treat, store, or dispose of hazardous waste. RCRAInfo allows RCRA program staff to track the notification, permit, compliance, and corrective action activities required under RCRA.

HAZARDOUS WASTE BIENNIAL REPORTER

CRITERIA AND HAZARDOUS AIR POLLUTANT INVENTORY

ICIS (Integrated Compliance Information System) is the Integrated Compliance Information System and provides a database that, when complete, will contain integrated Enforcement and Compliance information across most of EPA's programs. The vision for ICIS is to replace EPA's independent databases that contain Enforcement data with a single repository for that information. Currently, ICIS contains all Federal Administrative and Judicial enforcement actions. This information is maintained in ICIS by EPA in the Regional offices and its Headquarters. A future release of ICIS will replace the Permit Compliance System (PCS) which supports the NPDES and will integrate that information with Federal actions already in the system. ICIS also has the capability to track other activities occurring in the Region that support Compliance and Enforcement programs. These include; Incident Tracking, Compliance Assistance, and Compliance Monitoring.

CORTESE:

Region:	CORTESE
Facility County Code:	19
Reg By:	LTNKA
Reg Id:	900450325

LUST REG 4:

Region:	4
Regional Board:	04
County:	Los Angeles
Facility Id:	900450325
Status:	Leak being confirmed
Substance:	Solvents
Substance Quantity:	Not reported
Local Case No:	Not reported
Case Type:	Groundwater
Abatement Method Used at the Site:	Not reported
Global ID:	T0603701055
W Global ID:	Not reported
Staff:	SLC
Local Agency:	19050
Cross Street:	PERSHING DR
Enforcement Type:	Not reported
Date Leak Discovered:	5/24/1988
Date Leak First Reported:	5/24/1988
Date Leak Record Entered:	9/11/1988
Date Confirmation Began:	10/24/1988
Date Leak Stopped:	5/24/1988
Date Case Last Changed on Database:	6/26/1996

Map ID  
Direction  
Distance  
Elevation

MAP FINDINGS

Site

Database(s)

EDR ID Number  
EPA ID Number

CONTINENTAL AIRLINES - LOS ANGELES INTERNATIONAL AIRPORT MAINT (Continued)

1000412893

Date the Case was Closed: Not reported  
How Leak Discovered: Tank Closure  
How Leak Stopped: Not reported  
Cause of Leak: Overfill  
Leak Source: Piping  
Operator: CONTINENTAL  
Water System: Not reported  
Well Name: Not reported  
Approx. Dist To Production Well (ft): 15789.583369485409367133188931  
Source of Cleanup Funding: Piping  
Preliminary Site Assessment Workplan Submitted: Not reported  
Preliminary Site Assessment Began: Not reported  
Pollution Characterization Began: Not reported  
Remediation Plan Submitted: Not reported  
Remedial Action Underway: Not reported  
Post Remedial Action Monitoring Began: Not reported  
Enforcement Action Date: Not reported  
Historical Max MTBE Date: Not reported  
Hist Max MTBE Conc in Groundwater: Not reported  
Hist Max MTBE Conc in Soil: Not reported  
Significant Interim Remedial Action Taken: Yes  
GW Qualifier: Not reported  
Soil Qualifier: Not reported  
Organization: Not reported  
Owner Contact: Not reported  
Responsible Party: CONTINENTAL AIRLINES  
RP Address: SAME AS SITE  
Program: SLIC  
Lat/Long: 33.9417888 / -1  
Local Agency Staff: PEJ  
Beneficial Use: Not reported  
Priority: 1  
Cleanup Fund Id: Not reported  
Suspended: Not reported  
Assigned Name: Not reported  
Summary: FIRE DEPARTMENT VIOLATION ISSUED, REQUESTING SA. MOST PROBABLE CAUSE OF LEAK IS FROM PUMPS AND FILTERS. TANKS #6&7 ARE 10000 AND 25000 LEAK APPEARS TO BETWEEN BOTH DIESEL AND SOLVENT. REFER TO SLIC #349

SLIC:

Region: STATE  
Facility Status: Open - Site Assessment  
Status Date: 04/01/1994  
Global Id: SL184121406  
Lead Agency: LOS ANGELES RWQCB (REGION 4)  
Lead Agency Case Number: Not reported  
Latitude: 33.9411703868884  
Longitude: -118.421223163605  
Case Type: Cleanup Program Site  
Case Worker: LM  
Local Agency: Not reported  
RB Case Number: 0349A  
File Location: Regional Board  
Potential Media Affected: Not reported  
Potential Contaminants of Concern: 1,1,1-Trichloroethane (TCA), Other Solvent or Non-Petroleum Hydrocarbon, Tetrachloroethylene (PCE), Trichloroethylene (TCE), Chromium, Other Metal, Aviation

Map ID  
Direction  
Distance  
Elevation

MAP FINDINGS

Site

Database(s)

EDR ID Number  
EPA ID Number

CONTINENTAL AIRLINES - LOS ANGELES INTERNATIONAL AIRPORT MAINT (Continued)

1000412893

Site History: The discharger has completed several phases of site assessment for soil, soil gas, and groundwater. The discharger reported a jet fuel release of approximately 4,000,000 gallons. In 2005 a Vacuum-Enhanced Free Product Recovery System (VEFPRS) began operating to recover jet fuel. Several phases of well installation were completed and presently the VEFPRS consists of 221 recovery wells. To date approximately 800,000 gallons of jet fuel have been removed. The discharger is also assessing HVOC impacts in soil and groundwater near the northeastern edge of the jet fuel plume. Los Angeles World Airports (LAWA) is assessing an adjacent off-Site HVOC plume on the southwestern edge of the jet fuel plume. Site remediation efforts are being coordinated with LAWA.

[Click here to access the California GeoTracker records for this facility:](#)

Region: STATE  
Facility Status: Open - Assessment & Interim Remedial Action  
Status Date: 02/04/1994  
Global Id: SLT43694692  
Lead Agency: LOS ANGELES RWQCB (REGION 4)  
Lead Agency Case Number: Not reported  
Latitude: 33.940519742  
Longitude: -118.428027413  
Case Type: Cleanup Program Site  
Case Worker: CMC  
Local Agency: Not reported  
RB Case Number: 1061A  
File Location: Regional Board  
Potential Media Affected: Not reported  
Potential Contaminants of Concern: Not reported  
Site History: Not reported

[Click here to access the California GeoTracker records for this facility:](#)

Region: STATE  
Facility Status: Open - Site Assessment  
Status Date: 04/01/1994  
Global Id: SL184121396  
Lead Agency: LOS ANGELES RWQCB (REGION 4)  
Lead Agency Case Number: Not reported  
Latitude: 33.9411703868884  
Longitude: -118.421223163605  
Case Type: Cleanup Program Site  
Case Worker: LM  
Local Agency: Not reported  
RB Case Number: 0349A  
File Location: Regional Board  
Potential Media Affected: Not reported  
Potential Contaminants of Concern: 1,1,1-Trichloroethane (TCA), Other Solvent or Non-Petroleum Hydrocarbon, Tetrachloroethylene (PCE), Trichloroethylene (TCE), Chromium, Other Metal, Aviation  
Site History: The discharger has completed several phases of site assessment for soil, soil gas, and groundwater. The discharger reported a jet fuel release of approximately 4,000,000 gallons. In 2005 a Vacuum-Enhanced Free Product Recovery System (VEFPRS) began operating to recover jet fuel. Several phases of well installation were completed and presently the VEFPRS consists of 221 recovery wells. To date

Map ID  
Direction  
Distance  
Elevation

MAP FINDINGS

Site

Database(s)

EDR ID Number  
EPA ID Number

CONTINENTAL AIRLINES - LOS ANGELES INTERNATIONAL AIRPORT MAINT (Continued)

1000412893

approximately 800,000 gallons of jet fuel have been removed. The discharger is also assessing HVOC impacts in soil and groundwater near the northeastern edge of the jet fuel plume. Los Angeles World Airports (LAWA) is assessing an adjacent off-Site HVOC plume on the southwestern edge of the jet fuel plume. Site remediation efforts are being coordinated with LAWA.

[Click here to access the California GeoTracker records for this facility:](#)

Region:	STATE
Facility Status:	Open - Site Assessment
Status Date:	04/01/1994
Global Id:	SL184121408
Lead Agency:	LOS ANGELES RWQCB (REGION 4)
Lead Agency Case Number:	Not reported
Latitude:	33.9411703868884
Longitude:	-118.421223163605
Case Type:	Cleanup Program Site
Case Worker:	LM
Local Agency:	Not reported
RB Case Number:	0349A
File Location:	Regional Board
Potential Media Affected:	Not reported
Potential Contaminants of Concern:	1,1,1-Trichloroethane (TCA), Other Solvent or Non-Petroleum Hydrocarbon, Tetrachloroethylene (PCE), Trichloroethylene (TCE), Chromium, Other Metal, Aviation

Site History:

The discharger has completed several phases of site assessment for soil, soil gas, and groundwater. The discharger reported a jet fuel release of approximately 4,000,000 gallons. In 2005 a Vacuum-Enhanced Free Product Recovery System (VEFPRS) began operating to recover jet fuel. Several phases of well installation were completed and presently the VEFPRS consists of 221 recovery wells. To date approximately 800,000 gallons of jet fuel have been removed. The discharger is also assessing HVOC impacts in soil and groundwater near the northeastern edge of the jet fuel plume. Los Angeles World Airports (LAWA) is assessing an adjacent off-Site HVOC plume on the southwestern edge of the jet fuel plume. Site remediation efforts are being coordinated with LAWA.

[Click here to access the California GeoTracker records for this facility:](#)

Region:	STATE
Facility Status:	Open - Site Assessment
Status Date:	04/01/1994
Global Id:	SL184121400
Lead Agency:	LOS ANGELES RWQCB (REGION 4)
Lead Agency Case Number:	Not reported
Latitude:	33.9411703868884
Longitude:	-118.421223163605
Case Type:	Cleanup Program Site
Case Worker:	LM
Local Agency:	Not reported
RB Case Number:	0349A
File Location:	Regional Board
Potential Media Affected:	Not reported
Potential Contaminants of Concern:	1,1,1-Trichloroethane (TCA), Other Solvent or Non-Petroleum Hydrocarbon, Tetrachloroethylene (PCE), Trichloroethylene (TCE),

Map ID  
Direction  
Distance  
Elevation

MAP FINDINGS

Site

Database(s)

EDR ID Number  
EPA ID Number

CONTINENTAL AIRLINES - LOS ANGELES INTERNATIONAL AIRPORT MAINT (Continued)

1000412893

Site History: Chromium, Other Metal, Aviation  
The discharger has completed several phases of site assessment for soil, soil gas, and groundwater. The discharger reported a jet fuel release of approximately 4,000,000 gallons. In 2005 a Vacuum-Enhanced Free Product Recovery System (VEFPRS) began operating to recover jet fuel. Several phases of well installation were completed and presently the VEFPRS consists of 221 recovery wells. To date approximately 800,000 gallons of jet fuel have been removed. The discharger is also assessing HVOC impacts in soil and groundwater near the northeastern edge of the jet fuel plume. Los Angeles World Airports (LAWA) is assessing an adjacent off-Site HVOC plume on the southwestern edge of the jet fuel plume. Site remediation efforts are being coordinated with LAWA.

[Click here to access the California GeoTracker records for this facility:](#)

Region: STATE  
Facility Status: Open - Site Assessment  
Status Date: 04/01/1994  
Global Id: SL184121405  
Lead Agency: LOS ANGELES RWQCB (REGION 4)  
Lead Agency Case Number: Not reported  
Latitude: 33.9411703868884  
Longitude: -118.421223163605  
Case Type: Cleanup Program Site  
Case Worker: LM  
Local Agency: Not reported  
RB Case Number: 0349A  
File Location: Regional Board  
Potential Media Affected: Not reported  
Potential Contaminants of Concern: 1,1,1-Trichloroethane (TCA), Other Solvent or Non-Petroleum Hydrocarbon, Tetrachloroethylene (PCE), Trichloroethylene (TCE), Chromium, Other Metal, Aviation  
Site History: The discharger has completed several phases of site assessment for soil, soil gas, and groundwater. The discharger reported a jet fuel release of approximately 4,000,000 gallons. In 2005 a Vacuum-Enhanced Free Product Recovery System (VEFPRS) began operating to recover jet fuel. Several phases of well installation were completed and presently the VEFPRS consists of 221 recovery wells. To date approximately 800,000 gallons of jet fuel have been removed. The discharger is also assessing HVOC impacts in soil and groundwater near the northeastern edge of the jet fuel plume. Los Angeles World Airports (LAWA) is assessing an adjacent off-Site HVOC plume on the southwestern edge of the jet fuel plume. Site remediation efforts are being coordinated with LAWA.

[Click here to access the California GeoTracker records for this facility:](#)

Region: STATE  
Facility Status: Open - Site Assessment  
Status Date: 04/01/1994  
Global Id: SL184121409  
Lead Agency: LOS ANGELES RWQCB (REGION 4)  
Lead Agency Case Number: Not reported  
Latitude: 33.9411703868884  
Longitude: -118.421223163605  
Case Type: Cleanup Program Site

Map ID  
Direction  
Distance  
Elevation

MAP FINDINGS

Site

Database(s)

EDR ID Number  
EPA ID Number

CONTINENTAL AIRLINES - LOS ANGELES INTERNATIONAL AIRPORT MAINT (Continued)

1000412893

Case Worker: LM  
Local Agency: Not reported  
RB Case Number: 0349A  
File Location: Regional Board  
Potential Media Affected: Not reported  
Potential Contaminants of Concern: 1,1,1-Trichloroethane (TCA), Other Solvent or Non-Petroleum Hydrocarbon, Tetrachloroethylene (PCE), Trichloroethylene (TCE), Chromium, Other Metal, Aviation  
Site History: The discharger has completed several phases of site assessment for soil, soil gas, and groundwater. The discharger reported a jet fuel release of approximately 4,000,000 gallons. In 2005 a Vacuum-Enhanced Free Product Recovery System (VEFPRS) began operating to recover jet fuel. Several phases of well installation were completed and presently the VEFPRS consists of 221 recovery wells. To date approximately 800,000 gallons of jet fuel have been removed. The discharger is also assessing HVOC impacts in soil and groundwater near the northeastern edge of the jet fuel plume. Los Angeles World Airports (LAWA) is assessing an adjacent off-Site HVOC plume on the southwestern edge of the jet fuel plume. Site remediation efforts are being coordinated with LAWA.

[Click here to access the California GeoTracker records for this facility:](#)

Region: STATE  
Facility Status: Open - Site Assessment  
Status Date: 05/13/2003  
Global Id: T0603712840  
Lead Agency: LOS ANGELES RWQCB (REGION 4)  
Lead Agency Case Number: Not reported  
Latitude: 33.941225  
Longitude: -118.427814  
Case Type: Cleanup Program Site  
Case Worker: LM  
Local Agency: Not reported  
RB Case Number: 0349B  
File Location: Not reported  
Potential Media Affected: Not reported  
Potential Contaminants of Concern: Not reported  
Site History: Site is adjacent to the Continental Airlines site. Several aboveground catch basins were located at the site. The contents of which are unknown. Groundwater monitoring conducted by Continental Airlines indicates HVOCs have been detected. Further assessment is ongoing at this time.

[Click here to access the California GeoTracker records for this facility:](#)

Region: STATE  
Facility Status: Open - Site Assessment  
Status Date: 04/01/1994  
Global Id: SL184121399  
Lead Agency: LOS ANGELES RWQCB (REGION 4)  
Lead Agency Case Number: Not reported  
Latitude: 33.941170386884  
Longitude: -118.421223163605  
Case Type: Cleanup Program Site  
Case Worker: LM  
Local Agency: Not reported

Map ID  
Direction  
Distance  
Elevation

MAP FINDINGS

Site

Database(s)

EDR ID Number  
EPA ID Number

CONTINENTAL AIRLINES - LOS ANGELES INTERNATIONAL AIRPORT MAINT (Continued)

1000412893

RB Case Number: 0349A  
File Location: Regional Board  
Potential Media Affected: Not reported  
Potential Contaminants of Concern: 1,1,1-Trichloroethane (TCA), Other Solvent or Non-Petroleum Hydrocarbon, Tetrachloroethylene (PCE), Trichloroethylene (TCE), Chromium, Other Metal, Aviation  
Site History: The discharger has completed several phases of site assessment for soil, soil gas, and groundwater. The discharger reported a jet fuel release of approximately 4,000,000 gallons. In 2005 a Vacuum-Enhanced Free Product Recovery System (VEFPRS) began operating to recover jet fuel. Several phases of well installation were completed and presently the VEFPRS consists of 221 recovery wells. To date approximately 800,000 gallons of jet fuel have been removed. The discharger is also assessing HVOC impacts in soil and groundwater near the northeastern edge of the jet fuel plume. Los Angeles World Airports (LAWA) is assessing an adjacent off-Site HVOC plume on the southwestern edge of the jet fuel plume. Site remediation efforts are being coordinated with LAWA.

[Click here to access the California GeoTracker records for this facility:](#)

Region: STATE  
Facility Status: Open - Site Assessment  
Status Date: 04/01/1994  
Global Id: SL184121410  
Lead Agency: LOS ANGELES RWQCB (REGION 4)  
Lead Agency Case Number: Not reported  
Latitude: 33.9411703868884  
Longitude: -118.421223163605  
Case Type: Cleanup Program Site  
Case Worker: LM  
Local Agency: Not reported  
RB Case Number: 0349A  
File Location: Regional Board  
Potential Media Affected: Not reported  
Potential Contaminants of Concern: 1,1,1-Trichloroethane (TCA), Other Solvent or Non-Petroleum Hydrocarbon, Tetrachloroethylene (PCE), Trichloroethylene (TCE), Chromium, Other Metal, Aviation  
Site History: The discharger has completed several phases of site assessment for soil, soil gas, and groundwater. The discharger reported a jet fuel release of approximately 4,000,000 gallons. In 2005 a Vacuum-Enhanced Free Product Recovery System (VEFPRS) began operating to recover jet fuel. Several phases of well installation were completed and presently the VEFPRS consists of 221 recovery wells. To date approximately 800,000 gallons of jet fuel have been removed. The discharger is also assessing HVOC impacts in soil and groundwater near the northeastern edge of the jet fuel plume. Los Angeles World Airports (LAWA) is assessing an adjacent off-Site HVOC plume on the southwestern edge of the jet fuel plume. Site remediation efforts are being coordinated with LAWA.

[Click here to access the California GeoTracker records for this facility:](#)

Region: STATE  
Facility Status: Open - Site Assessment  
Status Date: 04/01/1994  
Global Id: SL184121412

Map ID  
Direction  
Distance  
Elevation

MAP FINDINGS

Site

Database(s)

EDR ID Number  
EPA ID Number

CONTINENTAL AIRLINES - LOS ANGELES INTERNATIONAL AIRPORT MAINT (Continued)

1000412893

Lead Agency: LOS ANGELES RWQCB (REGION 4)  
Lead Agency Case Number: Not reported  
Latitude: 33.9411703868884  
Longitude: -118.421223163605  
Case Type: Cleanup Program Site  
Case Worker: LM  
Local Agency: Not reported  
RB Case Number: 0349A  
File Location: Regional Board  
Potential Media Affected: Not reported  
Potential Contaminants of Concern: 1,1,1-Trichloroethane (TCA), Other Solvent or Non-Petroleum Hydrocarbon, Tetrachloroethylene (PCE), Trichloroethylene (TCE), Chromium, Other Metal, Aviation  
Site History: The discharger has completed several phases of site assessment for soil, soil gas, and groundwater. The discharger reported a jet fuel release of approximately 4,000,000 gallons. In 2005 a Vacuum-Enhanced Free Product Recovery System (VEFPRS) began operating to recover jet fuel. Several phases of well installation were completed and presently the VEFPRS consists of 221 recovery wells. To date approximately 800,000 gallons of jet fuel have been removed. The discharger is also assessing HVOC impacts in soil and groundwater near the northeastern edge of the jet fuel plume. Los Angeles World Airports (LAWA) is assessing an adjacent off-Site HVOC plume on the southwestern edge of the jet fuel plume. Site remediation efforts are being coordinated with LAWA.

[Click here to access the California GeoTracker records for this facility:](#)

Region: STATE  
Facility Status: Open - Site Assessment  
Status Date: 10/24/1998  
Global Id: T0603701055  
Lead Agency: LOS ANGELES RWQCB (REGION 4)  
Lead Agency Case Number: Not reported  
Latitude: 33.9417888  
Longitude: -118.4179421  
Case Type: Cleanup Program Site  
Case Worker: SLC  
Local Agency: LOS ANGELES, CITY OF  
RB Case Number: 900450325  
File Location: Not reported  
Potential Media Affected: Aquifer used for drinking water supply  
Potential Contaminants of Concern: \* Solvents  
Site History: Not reported

[Click here to access the California GeoTracker records for this facility:](#)

Region: STATE  
Facility Status: Open - Site Assessment  
Status Date: 04/01/1994  
Global Id: SL184121397  
Lead Agency: LOS ANGELES RWQCB (REGION 4)  
Lead Agency Case Number: Not reported  
Latitude: 33.9411703868884  
Longitude: -118.421223163605  
Case Type: Cleanup Program Site  
Case Worker: LM

Map ID  
Direction  
Distance  
Elevation

MAP FINDINGS

Site

Database(s)

EDR ID Number  
EPA ID Number

CONTINENTAL AIRLINES - LOS ANGELES INTERNATIONAL AIRPORT MAINT (Continued)

1000412893

Local Agency: Not reported  
RB Case Number: 0349A  
File Location: Regional Board  
Potential Media Affected: Not reported  
Potential Contaminants of Concern: 1,1,1-Trichloroethane (TCA), Other Solvent or Non-Petroleum Hydrocarbon, Tetrachloroethylene (PCE), Trichloroethylene (TCE), Chromium, Other Metal, Aviation  
Site History: The discharger has completed several phases of site assessment for soil, soil gas, and groundwater. The discharger reported a jet fuel release of approximately 4,000,000 gallons. In 2005 a Vacuum-Enhanced Free Product Recovery System (VEFPRS) began operating to recover jet fuel. Several phases of well installation were completed and presently the VEFPRS consists of 221 recovery wells. To date approximately 800,000 gallons of jet fuel have been removed. The discharger is also assessing HVOC impacts in soil and groundwater near the northeastern edge of the jet fuel plume. Los Angeles World Airports (LAWA) is assessing an adjacent off-Site HVOC plume on the southwestern edge of the jet fuel plume. Site remediation efforts are being coordinated with LAWA.

[Click here to access the California GeoTracker records for this facility:](#)

Region: STATE  
Facility Status: Open - Site Assessment  
Status Date: 04/01/1994  
Global Id: SL184121404  
Lead Agency: LOS ANGELES RWQCB (REGION 4)  
Lead Agency Case Number: Not reported  
Latitude: 33.9411703868884  
Longitude: -118.421223163605  
Case Type: Cleanup Program Site  
Case Worker: LM  
Local Agency: Not reported  
RB Case Number: 0349A  
File Location: Regional Board  
Potential Media Affected: Not reported  
Potential Contaminants of Concern: 1,1,1-Trichloroethane (TCA), Other Solvent or Non-Petroleum Hydrocarbon, Tetrachloroethylene (PCE), Trichloroethylene (TCE), Chromium, Other Metal, Aviation  
Site History: The discharger has completed several phases of site assessment for soil, soil gas, and groundwater. The discharger reported a jet fuel release of approximately 4,000,000 gallons. In 2005 a Vacuum-Enhanced Free Product Recovery System (VEFPRS) began operating to recover jet fuel. Several phases of well installation were completed and presently the VEFPRS consists of 221 recovery wells. To date approximately 800,000 gallons of jet fuel have been removed. The discharger is also assessing HVOC Impacts in soil and groundwater near the northeastern edge of the jet fuel plume. Los Angeles World Airports (LAWA) is assessing an adjacent off-Site HVOC plume on the southwestern edge of the jet fuel plume. Site remediation efforts are being coordinated with LAWA.

[Click here to access the California GeoTracker records for this facility:](#)

Region: STATE  
Facility Status: Open - Site Assessment  
Status Date: 04/01/1994

Map ID  
Direction  
Distance  
Elevation

MAP FINDINGS

Site

Database(s)

EDR ID Number  
EPA ID Number

CONTINENTAL AIRLINES - LOS ANGELES INTERNATIONAL AIRPORT MAINT (Continued)

1000412893

Global Id: SL184121395  
Lead Agency: LOS ANGELES RWQCB (REGION 4)  
Lead Agency Case Number: Not reported  
Latitude: 33.9411703868884  
Longitude: -118.421223163605  
Case Type: Cleanup Program Site  
Case Worker: LM  
Local Agency: Not reported  
RB Case Number: 0349A  
File Location: Regional Board  
Potential Media Affected: Not reported  
Potential Contaminants of Concern: 1,1,1-Trichloroethane (TCA), Other Solvent or Non-Petroleum Hydrocarbon, Tetrachloroethylene (PCE), Trichloroethylene (TCE), Chromium, Other Metal, Aviation  
Site History: The discharger has completed several phases of site assessment for soil, soil gas, and groundwater. The discharger reported a jet fuel release of approximately 4,000,000 gallons. In 2005 a Vacuum-Enhanced Free Product Recovery System (VEFPRS) began operating to recover jet fuel. Several phases of well installation were completed and presently the VEFPRS consists of 221 recovery wells. To date approximately 800,000 gallons of jet fuel have been removed. The discharger is also assessing HVOC impacts in soil and groundwater near the northeastern edge of the jet fuel plume. Los Angeles World Airports (LAWA) is assessing an adjacent off-Site HVOC plume on the southwestern edge of the jet fuel plume. Site remediation efforts are being coordinated with LAWA.

[Click here to access the California GeoTracker records for this facility:](#)

Region: STATE  
Facility Status: Open - Site Assessment  
Status Date: 04/01/1994  
Global Id: SL184121401  
Lead Agency: LOS ANGELES RWQCB (REGION 4)  
Lead Agency Case Number: Not reported  
Latitude: 33.9411703868884  
Longitude: -118.421223163605  
Case Type: Cleanup Program Site  
Case Worker: LM  
Local Agency: Not reported  
RB Case Number: 0349A  
File Location: Regional Board  
Potential Media Affected: Not reported  
Potential Contaminants of Concern: 1,1,1-Trichloroethane (TCA), Other Solvent or Non-Petroleum Hydrocarbon, Tetrachloroethylene (PCE), Trichloroethylene (TCE), Chromium, Other Metal, Aviation  
Site History: The discharger has completed several phases of site assessment for soil, soil gas, and groundwater. The discharger reported a jet fuel release of approximately 4,000,000 gallons. In 2005 a Vacuum-Enhanced Free Product Recovery System (VEFPRS) began operating to recover jet fuel. Several phases of well installation were completed and presently the VEFPRS consists of 221 recovery wells. To date approximately 800,000 gallons of jet fuel have been removed. The discharger is also assessing HVOC impacts in soil and groundwater near the northeastern edge of the jet fuel plume. Los Angeles World Airports (LAWA) is assessing an adjacent off-Site HVOC plume on the southwestern edge of the jet fuel plume. Site remediation efforts are

Map ID  
Direction  
Distance  
Elevation

MAP FINDINGS

Site

Database(s)

EDR ID Number  
EPA ID Number

CONTINENTAL AIRLINES - LOS ANGELES INTERNATIONAL AIRPORT MAINT (Continued)

1000412893

being coordinated with LAWA.

[Click here to access the California GeoTracker records for this facility:](#)

Region: STATE  
Facility Status: Open - Site Assessment  
Status Date: 04/01/1994  
Global Id: SL184121407  
Lead Agency: LOS ANGELES RWQCB (REGION 4)  
Lead Agency Case Number: Not reported  
Latitude: 33.9411703868884  
Longitude: -118.421223163605  
Case Type: Cleanup Program Site  
Case Worker: LM  
Local Agency: Not reported  
RB Case Number: 0349A  
File Location: Regional Board  
Potential Media Affected: Not reported  
Potential Contaminants of Concern: 1,1,1-Trichloroethane (TCA), Other Solvent or Non-Petroleum Hydrocarbon, Tetrachloroethylene (PCE), Trichloroethylene (TCE), Chromium, Other Metal, Aviation  
Site History: The discharger has completed several phases of site assessment for soil, soil gas, and groundwater. The discharger reported a jet fuel release of approximately 4,000,000 gallons. In 2005 a Vacuum-Enhanced Free Product Recovery System (VEFPRS) began operating to recover jet fuel. Several phases of well installation were completed and presently the VEFPRS consists of 221 recovery wells. To date approximately 800,000 gallons of jet fuel have been removed. The discharger is also assessing HVOC impacts in soil and groundwater near the northeastern edge of the jet fuel plume. Los Angeles World Airports (LAWA) is assessing an adjacent off-Site HVOC plume on the southwestern edge of the jet fuel plume. Site remediation efforts are being coordinated with LAWA.

[Click here to access the California GeoTracker records for this facility:](#)

Region: STATE  
Facility Status: Open - Site Assessment  
Status Date: 04/01/1994  
Global Id: SL184121411  
Lead Agency: LOS ANGELES RWQCB (REGION 4)  
Lead Agency Case Number: Not reported  
Latitude: 33.9411703868884  
Longitude: -118.421223163605  
Case Type: Cleanup Program Site  
Case Worker: LM  
Local Agency: Not reported  
RB Case Number: 0349A  
File Location: Regional Board  
Potential Media Affected: Not reported  
Potential Contaminants of Concern: 1,1,1-Trichloroethane (TCA), Other Solvent or Non-Petroleum Hydrocarbon, Tetrachloroethylene (PCE), Trichloroethylene (TCE), Chromium, Other Metal, Aviation  
Site History: The discharger has completed several phases of site assessment for soil, soil gas, and groundwater. The discharger reported a jet fuel release of approximately 4,000,000 gallons. In 2005 a Vacuum-Enhanced Free Product Recovery System (VEFPRS) began operating to recover jet

Map ID  
Direction  
Distance  
Elevation

MAP FINDINGS

Site

Database(s)

EDR ID Number  
EPA ID Number

**CONTINENTAL AIRLINES - LOS ANGELES INTERNATIONAL AIRPORT MAINT (Continued)**

1000412893

fuel. Several phases of well installation were completed and presently the VEFPRS consists of 221 recovery wells. To date approximately 800,000 gallons of jet fuel have been removed. The discharger is also assessing HVOC impacts in soil and groundwater near the northeastern edge of the jet fuel plume. Los Angeles World Airports (LAWA) is assessing an adjacent off-Site HVOC plume on the southwestern edge of the jet fuel plume. Site remediation efforts are being coordinated with LAWA.

[Click here to access the California GeoTracker records for this facility:](#)

Region:	STATE
Facility Status:	Open - Site Assessment
Status Date:	04/01/1994
Global Id:	SL184121402
Lead Agency:	LOS ANGELES RWQCB (REGION 4)
Lead Agency Case Number:	Not reported
Latitude:	33.9411703868884
Longitude:	-118.421223163605
Case Type:	Cleanup Program Site
Case Worker:	LM
Local Agency:	Not reported
RB Case Number:	0349A
File Location:	Regional Board
Potential Media Affected:	Not reported
Potential Contaminants of Concern:	1,1,1-Trichloroethane (TCA), Other Solvent or Non-Petroleum Hydrocarbon, Tetrachloroethylene (PCE), Trichloroethylene (TCE), Chromium, Other Metal, Aviation
Site History:	The discharger has completed several phases of site assessment for soil, soil gas, and groundwater. The discharger reported a jet fuel release of approximately 4,000,000 gallons. In 2005 a Vacuum-Enhanced Free Product Recovery System (VEFPRS) began operating to recover jet fuel. Several phases of well installation were completed and presently the VEFPRS consists of 221 recovery wells. To date approximately 800,000 gallons of jet fuel have been removed. The discharger is also assessing HVOC impacts in soil and groundwater near the northeastern edge of the jet fuel plume. Los Angeles World Airports (LAWA) is assessing an adjacent off-Site HVOC plume on the southwestern edge of the jet fuel plume. Site remediation efforts are being coordinated with LAWA.

[Click here to access the California GeoTracker records for this facility:](#)

Region:	STATE
Facility Status:	Open - Site Assessment
Status Date:	04/01/1994
Global Id:	SL184121398
Lead Agency:	LOS ANGELES RWQCB (REGION 4)
Lead Agency Case Number:	Not reported
Latitude:	33.9411703868884
Longitude:	-118.421223163605
Case Type:	Cleanup Program Site
Case Worker:	LM
Local Agency:	Not reported
RB Case Number:	0349A
File Location:	Regional Board
Potential Media Affected:	Not reported

Map ID  
Direction  
Distance  
Elevation

MAP FINDINGS

Site

Database(s)

EDR ID Number  
EPA ID Number

**CONTINENTAL AIRLINES - LOS ANGELES INTERNATIONAL AIRPORT MAINT (Continued)**

**1000412893**

Potential Contaminants of Concern: 1,1,1-Trichloroethane (TCA), Other Solvent or Non-Petroleum Hydrocarbon, Tetrachloroethylene (PCE), Trichloroethylene (TCE), Chromium, Other Metal, Aviation

Site History: The discharger has completed several phases of site assessment for soil, soil gas, and groundwater. The discharger reported a jet fuel release of approximately 4,000,000 gallons. In 2005 a Vacuum-Enhanced Free Product Recovery System (VEFPRS) began operating to recover jet fuel. Several phases of well installation were completed and presently the VEFPRS consists of 221 recovery wells. To date approximately 800,000 gallons of jet fuel have been removed. The discharger is also assessing HVOC impacts in soil and groundwater near the northeastern edge of the jet fuel plume. Los Angeles World Airports (LAWA) is assessing an adjacent off-Site HVOC plume on the southwestern edge of the jet fuel plume. Site remediation efforts are being coordinated with LAWA.

[Click here to access the California GeoTracker records for this facility:](#)

Region: STATE  
Facility Status: **Open - Site Assessment**  
Status Date: 04/01/1994  
Global Id: SL184121403  
Lead Agency: LOS ANGELES RWQCB (REGION 4)  
Lead Agency Case Number: Not reported  
Latitude: 33.9411703868884  
Longitude: -118.421223163605  
Case Type: Cleanup Program Site  
Case Worker: LM  
Local Agency: Not reported  
RB Case Number: 0349A  
File Location: Regional Board  
Potential Media Affected: Not reported  
Potential Contaminants of Concern: 1,1,1-Trichloroethane (TCA), Other Solvent or Non-Petroleum Hydrocarbon, Tetrachloroethylene (PCE), Trichloroethylene (TCE), Chromium, Other Metal, Aviation

Site History: The discharger has completed several phases of site assessment for soil, soil gas, and groundwater. The discharger reported a jet fuel release of approximately 4,000,000 gallons. In 2005 a Vacuum-Enhanced Free Product Recovery System (VEFPRS) began operating to recover jet fuel. Several phases of well installation were completed and presently the VEFPRS consists of 221 recovery wells. To date approximately 800,000 gallons of jet fuel have been removed. The discharger is also assessing HVOC impacts in soil and groundwater near the northeastern edge of the jet fuel plume. Los Angeles World Airports (LAWA) is assessing an adjacent off-Site HVOC plume on the southwestern edge of the jet fuel plume. Site remediation efforts are being coordinated with LAWA.

[Click here to access the California GeoTracker records for this facility:](#)

SLIC REG 4:  
Region: 4  
Facility Status: Remediation  
SLIC: 0349A  
Substance: TPH/V  
Staff: AH

Map ID  
Direction  
Distance  
Elevation

MAP FINDINGS

Site

Database(s)

EDR ID Number  
EPA ID Number

CONTINENTAL AIRLINES - LOS ANGELES INTERNATIONAL AIRPORT MAINT (Continued)

1000412893

Region: 4  
Facility Status: Site Assessment  
SLIC: 0349B  
Substance: VOC  
Staff: AH

NY MANIFEST:

EPA ID: CAT000624692  
Country: USA  
Mailing Name: CONTINENTAL AIRLINES  
Mailing Contact: TONY MASON  
Mailing Address: 7300 WORLDWAY WEST LAX-EN  
Mailing Address 2: Not reported  
Mailing City: LOS ANGELES  
Mailing State: CA  
Mailing Zip: 90045  
Mailing Zip4: Not reported  
Mailing Country: USA  
Mailing Phone: 310-258-3006

Document ID: NYB8004771  
Manifest Status: Completed copy  
Trans1 State ID: 440843  
Trans2 State ID: Not reported  
Generator Ship Date: 950717  
Trans1 Recv Date: 950717  
Trans2 Recv Date: Not reported  
TSD Site Recv Date: 950724  
Part A Recv Date: Not reported  
Part B Recv Date: 950801  
Generator EPA ID: CAT000624692  
Trans1 EPA ID: ALD981023492  
Trans2 EPA ID: Not reported  
TSD ID: NYD080469935  
Waste Code: D035 - METHYL ETHYL KETONE 200.0 MG/L TCLP  
Quantity: 37540  
Units: P - Pounds  
Number of Containers: 001  
Container Type: TT - Cargo tank, tank trucks  
Handling Method: B Incineration, heat recovery, burning.  
Specific Gravity: 100  
Year: 95

HAZNET:

Year: 2011  
Gepaid: CAT000624692  
Contact: G L TAYLOR III/REG MGR ENV'TL  
Telephone: 3106866950  
Mailing Name: Not reported  
Mailing Address: 7300 WORLD WAY WEST  
Mailing City,St,Zip: LOS ANGELES, CA 900450000  
Gen County: Not reported  
TSD EPA ID: CAD097030993  
TSD County: Not reported  
Waste Category: Aqueous solution with total organic residues less than 10 percent

Map ID  
Direction  
Distance  
Elevation

MAP FINDINGS

Site

Database(s)

EDR ID Number  
EPA ID Number

CONTINENTAL AIRLINES - LOS ANGELES INTERNATIONAL AIRPORT MAINT (Continued)

1000412893

Disposal Method: Discharge To Sewer/Potw Or Npdes(With Prior Storage--With Or Without Treatment)

Tons: 90.3

Facility County: Los Angeles

Year: 2011

Gepaid: CAT000624692

Contact: G L TAYLOR III/REG MGR ENVT'L

Telephone: 3106866950

Mailing Name: Not reported

Mailing Address: 7300 WORLD WAY WEST

Mailing City,St,Zip: LOS ANGELES, CA 900450000

Gen County: Not reported

TSD EPA ID: CAD097030993

TSD County: Not reported

Waste Category: Aqueous solution with total organic residues less than 10 percent

Disposal Method: Discharge To Sewer/Potw Or Npdes(With Prior Storage--With Or Without Treatment)

Tons: 90.3

Facility County: Los Angeles

Year: 2011

Gepaid: CAT000624692

Contact: G L TAYLOR III/REG MGR ENVT'L

Telephone: 3106866950

Mailing Name: Not reported

Mailing Address: 7300 WORLD WAY WEST

Mailing City,St,Zip: LOS ANGELES, CA 900450000

Gen County: Not reported

TSD EPA ID: ILD098642424

TSD County: Not reported

Waste Category: Other inorganic solid waste

Disposal Method: Incineration--Thermal Destruction Other Than Use As A Fuel

Tons: 0.1305

Facility County: Los Angeles

Year: 2011

Gepaid: CAT000624692

Contact: G L TAYLOR III/REG MGR ENVT'L

Telephone: 3106866950

Mailing Name: Not reported

Mailing Address: 7300 WORLD WAY WEST

Mailing City,St,Zip: LOS ANGELES, CA 900450000

Gen County: Not reported

TSD EPA ID: ILD098642424

TSD County: Not reported

Waste Category: Other organic solids

Disposal Method: Incineration--Thermal Destruction Other Than Use As A Fuel

Tons: 0.0225

Facility County: Los Angeles

Year: 2011

Gepaid: CAT000624692

Contact: G L TAYLOR III/REG MGR ENVT'L

Telephone: 3106866950

Mailing Name: Not reported

Mailing Address: 7300 WORLD WAY WEST

Map ID  
Direction  
Distance  
Elevation

MAP FINDINGS

Site

Database(s)

EDR ID Number  
EPA ID Number

CONTINENTAL AIRLINES - LOS ANGELES INTERNATIONAL AIRPORT MAINT (Continued)

1000412893

Mailing City,St,Zip: LOS ANGELES, CA 900450000  
Gen County: Not reported  
TSD EPA ID: ILD098642424  
TSD County: Not reported  
Waste Category: Other organic solids  
Disposal Method: Incineration--Thermal Destruction Other Than Use As A Fuel  
Tons: 0.0225  
Facility County: Los Angeles

[Click this hyperlink](#) while viewing on your computer to access  
354 additional CA\_HAZNET: record(s) in the EDR Site Report.

K93  
ENE  
1/4-1/2  
0.436 mi.  
2303 ft.

LAX FUEL  
1 ONE WORLD CIRCLE  
LAX-LOS ANGELES, CA 90045

LUST S104891042  
N/A

Site 5 of 5 in cluster K

Relative:  
Lower

LUST REG 4:

Actual:  
107 ft.

Region: 4  
Regional Board: 04  
County: Los Angeles  
Facility Id: 900450098  
Status: Remedial action (cleanup) Underway  
Substance: Hydrocarbons  
Substance Quantity: Not reported  
Local Case No: Not reported  
Case Type: Groundwater  
Abatement Method Used at the Site: Not reported  
Global ID: T0603701035  
W Global ID: Not reported  
Staff: SLC  
Local Agency: 19000  
Cross Street: Not reported  
Enforcement Type: Not reported  
Date Leak Discovered: Not reported  
Date Leak First Reported: 1/14/1987  
Date Leak Record Entered: 3/10/1988  
Date Confirmation Began: Not reported  
Date Leak Stopped: Not reported  
Date Case Last Changed on Database: 2/13/1998  
Date the Case was Closed: Not reported  
How Leak Discovered: Not reported  
How Leak Stopped: Not reported  
Cause of Leak: Not reported  
Leak Source: Not reported  
Operator: Not reported  
Water System: Not reported  
Well Name: Not reported  
Approx. Dist To Production Well (ft): 8169.347253161363421457257064  
Source of Cleanup Funding: Not reported  
Preliminary Site Assessment Workplan Submitted: Not reported  
Preliminary Site Assessment Began: Not reported  
Pollution Characterization Began: 3/18/1988  
Remediation Plan Submitted: Not reported  
Remedial Action Underway: 2/13/1998  
Post Remedial Action Monitoring Began: Not reported  
Enforcement Action Date: Not reported

Map ID  
Direction  
Distance  
Elevation

MAP FINDINGS

Site

Database(s)

EDR ID Number  
EPA ID Number

LAX FUEL (Continued)

S104891042

Historical Max MTBE Date: 1/1/1965  
Hist Max MTBE Conc in Groundwater: 1  
Hist Max MTBE Conc in Soil: Not reported  
Significant Interim Remedial Action Taken: Not reported  
GW Qualifier: <  
Soil Qualifier: Not reported  
Organization: Not reported  
Owner Contact: Not reported  
Responsible Party: BLANK RP  
RP Address: Not reported  
Program: SLIC  
Lat/Long: 33.9598568 / -1  
Local Agency Staff: Not reported  
Beneficial Use: Not reported  
Priority: LOP/HIGH - KNOWN HEALTH/SAFETY/ENVIRONMENTAL IMPACT  
Cleanup Fund Id: Not reported  
Suspended: Not reported  
Assigned Name: Not reported  
Summary: THIS IS PART OF THE LAX BULK FUEL STORAGE FACILITY. SAME SITE  
REFER TO SLIC #303A-LAXFUEL-BFSF

94  
ENE  
1/2-1  
0.525 mi.  
2773 ft.

GARRETT AIR RESEARCH  
9851 SEPPULVEDA BLVD. #1  
LOS ANGELES, CA 90045

Notify 65 S100178686  
N/A

Relative:  
Lower

Notify 65:  
Date Reported: Not reported  
Staff Initials: Not reported  
Board File Number: Not reported  
Facility Type: Not reported  
Discharge Date: Not reported  
Incident Description: 90045-5211

Actual:  
106 ft.

95  
SE  
1/2-1  
0.967 mi.  
5106 ft.

STANDARD AERO BUSINESS AVIATION SERVICES LLC  
6201 W IMPERIAL HWY  
LOS ANGELES, CA 90045

LA Co. Site Mitigation 1006824524  
HAZNET N/A  
EMI  
ENVIROSTOR

Relative:  
Lower

LA Co. Site Mitigation:  
Facility ID: FA0014246  
Site ID: SD0010286  
Case ID: RO0010286  
Abated: Yes  
Assigned To: RS  
Entered Date: 05/11/2004  
Abated Date: 01/01/1991

Actual:  
107 ft.

HAZNET:  
Year: 2011  
Gepaid: CAL000330366  
Contact: PAUL LIMA  
Telephone: 3104109605  
Mailing Name: Not reported

Map ID  
Direction  
Distance  
Elevation

MAP FINDINGS

Site

Database(s)

EDR ID Number  
EPA ID Number

STANDARD AERO BUSINESS AVIATION SERVICES LLC (Continued)

1006824524

Mailing Address: 6201 W IMPERIAL HWY  
Mailing City,St,Zip: LOS ANGELES, CA 900456306  
Gen County: Not reported  
TSD EPA ID: CAT080013352  
TSD County: Not reported  
Waste Category: Unspecified organic liquid mixture  
Disposal Method: Other Recovery Of Reclamation For Reuse Including Acid Regeneration,  
Organics Recovery Ect  
Tons: 0.225  
Facility County: Los Angeles

Year: 2011  
Gepaid: CAL000366580  
Contact: ROGER EBERHART  
Telephone: 3103451460  
Mailing Name: Not reported  
Mailing Address: 6201 W IMPERIAL HWY  
Mailing City,St,Zip: LOS ANGELES, CA 900456323  
Gen County: Not reported  
TSD EPA ID: CAT080013352  
TSD County: Not reported  
Waste Category: Alkaline solution (pH >= 12.5) with metals  
Disposal Method: Other Recovery Of Reclamation For Reuse Including Acid Regeneration,  
Organics Recovery Ect  
Tons: 5.004  
Facility County: Los Angeles

Year: 2011  
Gepaid: CA0000546630  
Contact: ROGER EBERHART  
Telephone: 3105683795  
Mailing Name: Not reported  
Mailing Address: 6201 W IMPERIAL HWY  
Mailing City,St,Zip: LOS ANGELES, CA 900456323  
Gen County: Not reported  
TSD EPA ID: NVT330010000  
TSD County: Not reported  
Waste Category: Liquids with cadmium >= 100 Mg./L  
Disposal Method: Landfill Or Surface Impoundment That Will Be Closed As Landfill( To  
Include On-Site Treatment And/Or Stabilization)  
Tons: 0.004  
Facility County: Los Angeles

Year: 2011  
Gepaid: CA0000546630  
Contact: ROGER EBERHART  
Telephone: 3105683795  
Mailing Name: Not reported  
Mailing Address: 6201 W IMPERIAL HWY  
Mailing City,St,Zip: LOS ANGELES, CA 900456323  
Gen County: Not reported  
TSD EPA ID: TXD077603371  
TSD County: Not reported  
Waste Category: Other organic solids  
Disposal Method: Storage, Bulking, And/Or Transfer Off Site--No Treatment/Reovery  
(H010-H129) Or (H131-H135)  
Tons: 2.3015

Map ID  
Direction  
Distance  
Elevation

MAP FINDINGS

Site

Database(s)

EDR ID Number  
EPA ID Number

STANDARD AERO BUSINESS AVIATION SERVICES LLC (Continued)

1006824524

Facility County: Los Angeles

Year: 2011  
Gepaid: CA0000546630  
Contact: ROGER EBERHART  
Telephone: 3105683795  
Mailing Name: Not reported  
Mailing Address: 6201 W IMPERIAL HWY  
Mailing City,St,Zip: LOS ANGELES, CA 900456323  
Gen County: Not reported  
TSD EPA ID: TXD077603371  
TSD County: Not reported  
Waste Category: Unspecified solvent mixture  
Disposal Method: Storage, Bulking, And/Or Transfer Off Site--No Treatment/Reovery  
(H010-H129) Or (H131-H135)  
Tons: 0.7475  
Facility County: Los Angeles

[Click this hyperlink](#) while viewing on your computer to access  
13 additional CA\_HAZNET: record(s) in the EDR Site Report.

EMI:

Year: 1997  
County Code: 19  
Air Basin: SC  
Facility ID: 108857  
Air District Name: SC  
SIC Code: 4581  
Air District Name: SOUTH COAST AQMD  
Community Health Air Pollution Info System: Not reported  
Consolidated Emission Reporting Rule: Not reported  
Total Organic Hydrocarbon Gases Tons/Yr: 23  
Reactive Organic Gases Tons/Yr: 21  
Carbon Monoxide Emissions Tons/Yr: 10  
NOX - Oxides of Nitrogen Tons/Yr: 11  
SOX - Oxides of Sulphur Tons/Yr: 0  
Particulate Matter Tons/Yr: 0  
Part. Matter 10 Micrometers & Smllr Tons/Yr: 0

Year: 1998  
County Code: 19  
Air Basin: SC  
Facility ID: 108857  
Air District Name: SC  
SIC Code: 4581  
Air District Name: SOUTH COAST AQMD  
Community Health Air Pollution Info System: Not reported  
Consolidated Emission Reporting Rule: Not reported  
Total Organic Hydrocarbon Gases Tons/Yr: 23  
Reactive Organic Gases Tons/Yr: 21  
Carbon Monoxide Emissions Tons/Yr: 10  
NOX - Oxides of Nitrogen Tons/Yr: 11  
SOX - Oxides of Sulphur Tons/Yr: 0  
Particulate Matter Tons/Yr: 0  
Part. Matter 10 Micrometers & Smllr Tons/Yr: 0

Year: 1999

Map ID  
Direction  
Distance  
Elevation

MAP FINDINGS

Site

Database(s)

EDR ID Number  
EPA ID Number

STANDARD AERO BUSINESS AVIATION SERVICES LLC (Continued)

1006824524

County Code: 19  
Air Basin: SC  
Facility ID: 108857  
Air District Name: SC  
SIC Code: 4581  
Air District Name: SOUTH COAST AQMD  
Community Health Air Pollution Info System: Not reported  
Consolidated Emission Reporting Rule: Not reported  
Total Organic Hydrocarbon Gases Tons/Yr: 23  
Reactive Organic Gases Tons/Yr: 21  
Carbon Monoxide Emissions Tons/Yr: 10  
NOX - Oxides of Nitrogen Tons/Yr: 11  
SOX - Oxides of Sulphur Tons/Yr: 0  
Particulate Matter Tons/Yr: 0  
Part. Matter 10 Micrometers & Smllr Tons/Yr: 0

Year: 2000  
County Code: 19  
Air Basin: SC  
Facility ID: 108857  
Air District Name: SC  
SIC Code: 4581  
Air District Name: SOUTH COAST AQMD  
Community Health Air Pollution Info System: Not reported  
Consolidated Emission Reporting Rule: Not reported  
Total Organic Hydrocarbon Gases Tons/Yr: 23  
Reactive Organic Gases Tons/Yr: 21  
Carbon Monoxide Emissions Tons/Yr: 10  
NOX - Oxides of Nitrogen Tons/Yr: 11  
SOX - Oxides of Sulphur Tons/Yr: 0  
Particulate Matter Tons/Yr: 0  
Part. Matter 10 Micrometers & Smllr Tons/Yr: 0

ENVIROSTOR:

Site Type: Tiered Permit  
Site Type Detailed: Tiered Permit  
Acres: Not reported  
NPL: NO  
Regulatory Agencies: NONE SPECIFIED  
Lead Agency: NONE SPECIFIED  
Program Manager: Not reported  
Supervisor: Not reported  
Division Branch: Cleanup Chatsworth  
Facility ID: 71003574  
Site Code: Not reported  
Assembly: 62  
Senate: 26  
Special Program: Not reported  
Status: Refer: Other Agency  
Status Date: Not reported  
Restricted Use: NO  
Site Mgmt. Req.: NONE SPECIFIED  
Funding: Not reported  
Latitude: 33.93148  
Longitude: -118.4187  
APN: NONE SPECIFIED  
Past Use: NONE SPECIFIED

Map ID  
Direction  
Distance  
Elevation

MAP FINDINGS

Site

Database(s)

EDR ID Number  
EPA ID Number

**STANDARD AERO BUSINESS AVIATION SERVICES LLC (Continued)**

**1006824524**

Potential COC: NONE SPECIFIED  
Confirmed COC: NONE SPECIFIED  
Potential Description: NONE SPECIFIED  
Alias Name: CA0000546630  
Alias Type: EPA Identification Number  
Alias Name: 71003574  
Alias Type: Envirostor ID Number

**Completed Info:**

Completed Area Name: Not reported  
Completed Sub Area Name: Not reported  
Completed Document Type: Not reported  
Completed Date: Not reported  
Comments: Not reported

Future Area Name: Not reported  
Future Sub Area Name: Not reported  
Future Document Type: Not reported  
Future Due Date: Not reported  
Schedule Area Name: Not reported  
Schedule Sub Area Name: Not reported  
Schedule Document Type: Not reported  
Schedule Due Date: Not reported  
Schedule Revised Date: Not reported

Count: 17 records.

## ORPHAN SUMMARY

City	EDR ID	Site Name	Site Address	Zip	Database(s)
CARSON	1003878773	DE-BEST MFG CO INC	16122 MAIN ST	90245	CERC-NFRAP
LOS ANGELES	87464033	(RP)TRANSWORLD AIRLINES	(RP)TRANSWORLD AIRLINES		ERNS
LOS ANGELES	S109422338	SOUTHERN CALIFORNIA DISPOSAL	186TH STREET AND VERMONT AVE		SWF/LF
LOS ANGELES	S105940211	UNITED AIRLINES	6010 / 6020 AVION DRIVE	90045	EMI
LOS ANGELES	93325209	AMERICAN PRESIDENT LINES PIER	AMERICAN PRESIDENT LINES PIER		ERNS
LOS ANGELES	93332986	AMERICAN PRESIDENT LINES	AMERICAN PRESIDENT LINES		ERNS
LOS ANGELES	S111075905	FLUOR CORPORATION DISPOSAL SITE	2500 S ATLANTIC AVE		SWF/LF
LOS ANGELES	S111075979	LEDGER #2	10403 GLENOAKS BLVD		SWF/LF
LOS ANGELES	87463987	LAX-REFUELING OF:EASTER AIRLINES	LAX-REFUELING OF:EASTER AIRLIN		ERNS
LOS ANGELES	S109422353	VAN NUYS ST. MDY	15145 OXNARD ST		SWF/LF
LOS ANGELES	S109422348	PENMAR GOLF COURSE	1233 ROSE AVE.		SWF/LF
LOS ANGELES	S109422337	S.F. & BRAZIL	SAN FERNANDO AND BRAZIL		SWF/LF
LOS ANGELES	1014675911	WINGS WEST AIRLINES	UNKNOWN	90045	FINDS
LOS ANGELES	U001561825	CHEVRON USA, LOS ANGELES AIRPO	6400 WORLD WAY WEST	90045	HIST UST
LOS ANGELES	S101617490	CHEVRON USA, LOS ANGELES AIRPO	6400 W WORLD WAY	90045	CA FID UST, SWEEPS UST
WESTCHESTER	S111760532	DELTA AIRLINES	6150 CENTURY BLVD W	90045	SLIC
WESTCHESTER	S106836455	NORTHWEST AIRLINES, INC.	TERMS. II / III - LAX AIRPOR	90045	EMI

## GOVERNMENT RECORDS SEARCHED / DATA CURRENCY TRACKING

To maintain currency of the following federal and state databases, EDR contacts the appropriate governmental agency on a monthly or quarterly basis, as required.

**Number of Days to Update:** Provides confirmation that EDR is reporting records that have been updated within 90 days from the date the government agency made the information available to the public.

### STANDARD ENVIRONMENTAL RECORDS

#### *Federal NPL site list*

##### NPL: National Priority List

National Priorities List (Superfund). The NPL is a subset of CERCLIS and identifies over 1,200 sites for priority cleanup under the Superfund Program. NPL sites may encompass relatively large areas. As such, EDR provides polygon coverage for over 1,000 NPL site boundaries produced by EPA's Environmental Photographic Interpretation Center (EPIC) and regional EPA offices.

Date of Government Version: 06/07/2012	Source: EPA
Date Data Arrived at EDR: 07/05/2012	Telephone: N/A
Date Made Active in Reports: 09/18/2012	Last EDR Contact: 10/11/2012
Number of Days to Update: 75	Next Scheduled EDR Contact: 01/21/2013
	Data Release Frequency: Quarterly

##### NPL Site Boundaries

###### Sources:

EPA's Environmental Photographic Interpretation Center (EPIC)  
Telephone: 202-564-7333

EPA Region 1  
Telephone 617-918-1143

EPA Region 6  
Telephone: 214-655-6659

EPA Region 3  
Telephone 215-814-5418

EPA Region 7  
Telephone: 913-551-7247

EPA Region 4  
Telephone 404-562-8033

EPA Region 8  
Telephone: 303-312-6774

EPA Region 5  
Telephone 312-886-6686

EPA Region 9  
Telephone: 415-947-4246

EPA Region 10  
Telephone 206-553-8665

##### Proposed NPL: Proposed National Priority List Sites

A site that has been proposed for listing on the National Priorities List through the issuance of a proposed rule in the Federal Register. EPA then accepts public comments on the site, responds to the comments, and places on the NPL those sites that continue to meet the requirements for listing.

Date of Government Version: 06/07/2012	Source: EPA
Date Data Arrived at EDR: 07/05/2012	Telephone: N/A
Date Made Active in Reports: 09/18/2012	Last EDR Contact: 10/11/2012
Number of Days to Update: 75	Next Scheduled EDR Contact: 01/21/2013
	Data Release Frequency: Quarterly

##### NPL LIENS: Federal Superfund Liens

Federal Superfund Liens. Under the authority granted the USEPA by CERCLA of 1980, the USEPA has the authority to file liens against real property in order to recover remedial action expenditures or when the property owner received notification of potential liability. USEPA compiles a listing of filed notices of Superfund Liens.

Date of Government Version: 10/15/1991	Source: EPA
Date Data Arrived at EDR: 02/02/1994	Telephone: 202-564-4267
Date Made Active in Reports: 03/30/1994	Last EDR Contact: 08/15/2011
Number of Days to Update: 56	Next Scheduled EDR Contact: 11/28/2011
	Data Release Frequency: No Update Planned

## GOVERNMENT RECORDS SEARCHED / DATA CURRENCY TRACKING

### *Federal Delisted NPL site list*

#### DELISTED NPL: National Priority List Deletions

The National Oil and Hazardous Substances Pollution Contingency Plan (NCP) establishes the criteria that the EPA uses to delete sites from the NPL. In accordance with 40 CFR 300.425(e), sites may be deleted from the NPL where no further response is appropriate.

Date of Government Version: 06/07/2012	Source: EPA
Date Data Arrived at EDR: 07/05/2012	Telephone: N/A
Date Made Active in Reports: 09/18/2012	Last EDR Contact: 10/11/2012
Number of Days to Update: 75	Next Scheduled EDR Contact: 01/21/2013
	Data Release Frequency: Quarterly

### *Federal CERCLIS list*

#### CERCLIS: Comprehensive Environmental Response, Compensation, and Liability Information System

CERCLIS contains data on potentially hazardous waste sites that have been reported to the USEPA by states, municipalities, private companies and private persons, pursuant to Section 103 of the Comprehensive Environmental Response, Compensation, and Liability Act (CERCLA). CERCLIS contains sites which are either proposed to or on the National Priorities List (NPL) and sites which are in the screening and assessment phase for possible inclusion on the NPL.

Date of Government Version: 12/27/2011	Source: EPA
Date Data Arrived at EDR: 02/27/2012	Telephone: 703-412-9810
Date Made Active in Reports: 03/12/2012	Last EDR Contact: 11/28/2012
Number of Days to Update: 14	Next Scheduled EDR Contact: 03/11/2013
	Data Release Frequency: Quarterly

#### FEDERAL FACILITY: Federal Facility Site Information listing

A listing of National Priority List (NPL) and Base Realignment and Closure (BRAC) sites found in the Comprehensive Environmental Response, Compensation and Liability Information System (CERCLIS) Database where EPA Federal Facilities Restoration and Reuse Office is involved in cleanup activities.

Date of Government Version: 12/10/2010	Source: Environmental Protection Agency
Date Data Arrived at EDR: 01/11/2011	Telephone: 703-603-8704
Date Made Active in Reports: 02/16/2011	Last EDR Contact: 10/09/2012
Number of Days to Update: 36	Next Scheduled EDR Contact: 01/21/2013
	Data Release Frequency: Varies

### *Federal CERCLIS NFRAP site List*

#### CERCLIS-NFRAP: CERCLIS No Further Remedial Action Planned

Archived sites are sites that have been removed and archived from the inventory of CERCLIS sites. Archived status indicates that, to the best of EPA's knowledge, assessment at a site has been completed and that EPA has determined no further steps will be taken to list this site on the National Priorities List (NPL), unless information indicates this decision was not appropriate or other considerations require a recommendation for listing at a later time. This decision does not necessarily mean that there is no hazard associated with a given site; it only means that, based upon available information, the location is not judged to be a potential NPL site.

Date of Government Version: 12/28/2011	Source: EPA
Date Data Arrived at EDR: 02/27/2012	Telephone: 703-412-9810
Date Made Active in Reports: 03/12/2012	Last EDR Contact: 11/28/2012
Number of Days to Update: 14	Next Scheduled EDR Contact: 03/11/2013
	Data Release Frequency: Quarterly

### *Federal RCRA CORRACTS facilities list*

#### CORRACTS: Corrective Action Report

CORRACTS identifies hazardous waste handlers with RCRA corrective action activity.

## GOVERNMENT RECORDS SEARCHED / DATA CURRENCY TRACKING

Date of Government Version: 08/19/2011  
Date Data Arrived at EDR: 08/31/2011  
Date Made Active in Reports: 01/10/2012  
Number of Days to Update: 132

Source: EPA  
Telephone: 800-424-9346  
Last EDR Contact: 11/12/2012  
Next Scheduled EDR Contact: 02/25/2013  
Data Release Frequency: Quarterly

### ***Federal RCRA non-CORRACTS TSD facilities list***

#### **RCRA-TSDF: RCRA - Treatment, Storage and Disposal**

RCRAInfo is EPA's comprehensive information system, providing access to data supporting the Resource Conservation and Recovery Act (RCRA) of 1976 and the Hazardous and Solid Waste Amendments (HSWA) of 1984. The database includes selective information on sites which generate, transport, store, treat and/or dispose of hazardous waste as defined by the Resource Conservation and Recovery Act (RCRA). Transporters are individuals or entities that move hazardous waste from the generator offsite to a facility that can recycle, treat, store, or dispose of the waste. TSDFs treat, store, or dispose of the waste.

Date of Government Version: 09/11/2012  
Date Data Arrived at EDR: 10/04/2012  
Date Made Active in Reports: 12/04/2012  
Number of Days to Update: 61

Source: Environmental Protection Agency  
Telephone: (415) 495-8895  
Last EDR Contact: 11/29/2012  
Next Scheduled EDR Contact: 01/14/2013  
Data Release Frequency: Quarterly

### ***Federal RCRA generators list***

#### **RCRA-LQG: RCRA - Large Quantity Generators**

RCRAInfo is EPA's comprehensive information system, providing access to data supporting the Resource Conservation and Recovery Act (RCRA) of 1976 and the Hazardous and Solid Waste Amendments (HSWA) of 1984. The database includes selective information on sites which generate, transport, store, treat and/or dispose of hazardous waste as defined by the Resource Conservation and Recovery Act (RCRA). Large quantity generators (LQGs) generate over 1,000 kilograms (kg) of hazardous waste, or over 1 kg of acutely hazardous waste per month.

Date of Government Version: 09/11/2012  
Date Data Arrived at EDR: 10/04/2012  
Date Made Active in Reports: 12/04/2012  
Number of Days to Update: 61

Source: Environmental Protection Agency  
Telephone: (415) 495-8895  
Last EDR Contact: 11/29/2012  
Next Scheduled EDR Contact: 01/14/2013  
Data Release Frequency: Quarterly

#### **RCRA-SQG: RCRA - Small Quantity Generators**

RCRAInfo is EPA's comprehensive information system, providing access to data supporting the Resource Conservation and Recovery Act (RCRA) of 1976 and the Hazardous and Solid Waste Amendments (HSWA) of 1984. The database includes selective information on sites which generate, transport, store, treat and/or dispose of hazardous waste as defined by the Resource Conservation and Recovery Act (RCRA). Small quantity generators (SQGs) generate between 100 kg and 1,000 kg of hazardous waste per month.

Date of Government Version: 09/11/2012  
Date Data Arrived at EDR: 10/04/2012  
Date Made Active in Reports: 12/04/2012  
Number of Days to Update: 61

Source: Environmental Protection Agency  
Telephone: (415) 495-8895  
Last EDR Contact: 11/29/2012  
Next Scheduled EDR Contact: 01/14/2013  
Data Release Frequency: Quarterly

#### **RCRA-CESQG: RCRA - Conditionally Exempt Small Quantity Generators**

RCRAInfo is EPA's comprehensive information system, providing access to data supporting the Resource Conservation and Recovery Act (RCRA) of 1976 and the Hazardous and Solid Waste Amendments (HSWA) of 1984. The database includes selective information on sites which generate, transport, store, treat and/or dispose of hazardous waste as defined by the Resource Conservation and Recovery Act (RCRA). Conditionally exempt small quantity generators (CESQGs) generate less than 100 kg of hazardous waste, or less than 1 kg of acutely hazardous waste per month.

Date of Government Version: 09/11/2012  
Date Data Arrived at EDR: 10/04/2012  
Date Made Active in Reports: 12/04/2012  
Number of Days to Update: 61

Source: Environmental Protection Agency  
Telephone: (415) 495-8895  
Last EDR Contact: 11/29/2012  
Next Scheduled EDR Contact: 01/14/2013  
Data Release Frequency: Varies

## GOVERNMENT RECORDS SEARCHED / DATA CURRENCY TRACKING

### *Federal institutional controls / engineering controls registries*

#### US ENG CONTROLS: Engineering Controls Sites List

A listing of sites with engineering controls in place. Engineering controls include various forms of caps, building foundations, liners, and treatment methods to create pathway elimination for regulated substances to enter environmental media or effect human health.

Date of Government Version: 07/18/2012	Source: Environmental Protection Agency
Date Data Arrived at EDR: 07/24/2012	Telephone: 703-603-0695
Date Made Active in Reports: 11/05/2012	Last EDR Contact: 11/05/2012
Number of Days to Update: 104	Next Scheduled EDR Contact: 12/24/2012
	Data Release Frequency: Varies

#### US INST CONTROL: Sites with Institutional Controls

A listing of sites with institutional controls in place. Institutional controls include administrative measures, such as groundwater use restrictions, construction restrictions, property use restrictions, and post remediation care requirements intended to prevent exposure to contaminants remaining on site. Deed restrictions are generally required as part of the institutional controls.

Date of Government Version: 07/18/2012	Source: Environmental Protection Agency
Date Data Arrived at EDR: 07/24/2012	Telephone: 703-603-0695
Date Made Active in Reports: 11/05/2012	Last EDR Contact: 11/05/2012
Number of Days to Update: 104	Next Scheduled EDR Contact: 12/24/2012
	Data Release Frequency: Varies

#### LUCIS: Land Use Control Information System

LUCIS contains records of land use control information pertaining to the former Navy Base Realignment and Closure properties.

Date of Government Version: 12/09/2005	Source: Department of the Navy
Date Data Arrived at EDR: 12/11/2006	Telephone: 843-820-7326
Date Made Active in Reports: 01/11/2007	Last EDR Contact: 11/15/2012
Number of Days to Update: 31	Next Scheduled EDR Contact: 03/04/2013
	Data Release Frequency: Varies

### *Federal ERNS list*

#### ERNS: Emergency Response Notification System

Emergency Response Notification System. ERNS records and stores information on reported releases of oil and hazardous substances.

Date of Government Version: 04/02/2012	Source: National Response Center, United States Coast Guard
Date Data Arrived at EDR: 04/03/2012	Telephone: 202-267-2180
Date Made Active in Reports: 06/14/2012	Last EDR Contact: 10/02/2012
Number of Days to Update: 72	Next Scheduled EDR Contact: 01/14/2013
	Data Release Frequency: Annually

### *State- and tribal - equivalent NPL*

#### RESPONSE: State Response Sites

Identifies confirmed release sites where DTSC is involved in remediation, either in a lead or oversight capacity. These confirmed release sites are generally high-priority and high potential risk.

Date of Government Version: 11/05/2012	Source: Department of Toxic Substances Control
Date Data Arrived at EDR: 11/06/2012	Telephone: 916-323-3400
Date Made Active in Reports: 11/30/2012	Last EDR Contact: 12/06/2012
Number of Days to Update: 24	Next Scheduled EDR Contact: 02/18/2013
	Data Release Frequency: Quarterly

### *State- and tribal - equivalent CERCLIS*

## GOVERNMENT RECORDS SEARCHED / DATA CURRENCY TRACKING

### ENVIROSTOR: EnviroStor Database

The Department of Toxic Substances Control's (DTSC's) Site Mitigation and Brownfields Reuse Program's (SMBRP's) EnviroStor database identifies sites that have known contamination or sites for which there may be reasons to investigate further. The database includes the following site types: Federal Superfund sites (National Priorities List (NPL)); State Response, including Military Facilities and State Superfund; Voluntary Cleanup; and School sites. EnviroStor provides similar information to the information that was available in CalSites, and provides additional site information, including, but not limited to, identification of formerly-contaminated properties that have been released for reuse, properties where environmental deed restrictions have been recorded to prevent inappropriate land uses, and risk characterization information that is used to assess potential impacts to public health and the environment at contaminated sites.

Date of Government Version: 11/05/2012  
Date Data Arrived at EDR: 11/06/2012  
Date Made Active in Reports: 11/30/2012  
Number of Days to Update: 24

Source: Department of Toxic Substances Control  
Telephone: 916-323-3400  
Last EDR Contact: 12/06/2012  
Next Scheduled EDR Contact: 02/18/2013  
Data Release Frequency: Quarterly

### *State and tribal landfill and/or solid waste disposal site lists*

#### SWF/LF (SWIS): Solid Waste Information System

Active, Closed and Inactive Landfills. SWF/LF records typically contain an inventory of solid waste disposal facilities or landfills. These may be active or inactive facilities or open dumps that failed to meet RCRA Section 4004 criteria for solid waste landfills or disposal sites.

Date of Government Version: 08/20/2012  
Date Data Arrived at EDR: 08/20/2012  
Date Made Active in Reports: 10/03/2012  
Number of Days to Update: 44

Source: Department of Resources Recycling and Recovery  
Telephone: 916-341-6320  
Last EDR Contact: 11/19/2012  
Next Scheduled EDR Contact: 03/04/2013  
Data Release Frequency: Quarterly

#### WDS: Waste Discharge System

Sites which have been issued waste discharge requirements.

Date of Government Version: 06/19/2007  
Date Data Arrived at EDR: 06/20/2007  
Date Made Active in Reports: 06/29/2007  
Number of Days to Update: 9

Source: State Water Resources Control Board  
Telephone: 916-341-5227  
Last EDR Contact: 11/26/2012  
Next Scheduled EDR Contact: 03/11/2013  
Data Release Frequency: Quarterly

### *State and tribal leaking storage tank lists*

#### LUST REG 1: Active Toxic Site Investigation

Del Norte, Humboldt, Lake, Mendocino, Modoc, Siskiyou, Sonoma, Trinity counties. For more current information, please refer to the State Water Resources Control Board's LUST database.

Date of Government Version: 02/01/2001  
Date Data Arrived at EDR: 02/28/2001  
Date Made Active in Reports: 03/29/2001  
Number of Days to Update: 29

Source: California Regional Water Quality Control Board North Coast (1)  
Telephone: 707-570-3769  
Last EDR Contact: 08/01/2011  
Next Scheduled EDR Contact: 11/14/2011  
Data Release Frequency: No Update Planned

#### LUST: Geotracker's Leaking Underground Fuel Tank Report

Leaking Underground Storage Tank Incident Reports. LUST records contain an inventory of reported leaking underground storage tank incidents. Not all states maintain these records, and the information stored varies by state. For more information on a particular leaking underground storage tank sites, please contact the appropriate regulatory agency.

Date of Government Version: 10/17/2012  
Date Data Arrived at EDR: 10/18/2012  
Date Made Active in Reports: 11/07/2012  
Number of Days to Update: 20

Source: State Water Resources Control Board  
Telephone: see region list  
Last EDR Contact: 10/18/2012  
Next Scheduled EDR Contact: 12/31/2012  
Data Release Frequency: Quarterly

## GOVERNMENT RECORDS SEARCHED / DATA CURRENCY TRACKING

### LUST REG 7: Leaking Underground Storage Tank Case Listing

Leaking Underground Storage Tank locations. Imperial, Riverside, San Diego, Santa Barbara counties.

Date of Government Version: 02/26/2004

Date Data Arrived at EDR: 02/26/2004

Date Made Active in Reports: 03/24/2004

Number of Days to Update: 27

Source: California Regional Water Quality Control Board Colorado River Basin Region (7)

Telephone: 760-776-8943

Last EDR Contact: 08/01/2011

Next Scheduled EDR Contact: 11/14/2011

Data Release Frequency: No Update Planned

### LUST REG 2: Fuel Leak List

Leaking Underground Storage Tank locations. Alameda, Contra Costa, Marin, Napa, San Francisco, San Mateo, Santa Clara, Solano, Sonoma counties.

Date of Government Version: 09/30/2004

Date Data Arrived at EDR: 10/20/2004

Date Made Active in Reports: 11/19/2004

Number of Days to Update: 30

Source: California Regional Water Quality Control Board San Francisco Bay Region (2)

Telephone: 510-622-2433

Last EDR Contact: 09/19/2011

Next Scheduled EDR Contact: 01/02/2012

Data Release Frequency: Quarterly

### LUST REG 3: Leaking Underground Storage Tank Database

Leaking Underground Storage Tank locations. Monterey, San Benito, San Luis Obispo, Santa Barbara, Santa Cruz counties.

Date of Government Version: 05/19/2003

Date Data Arrived at EDR: 05/19/2003

Date Made Active in Reports: 06/02/2003

Number of Days to Update: 14

Source: California Regional Water Quality Control Board Central Coast Region (3)

Telephone: 805-542-4786

Last EDR Contact: 07/18/2011

Next Scheduled EDR Contact: 10/31/2011

Data Release Frequency: No Update Planned

### LUST REG 4: Underground Storage Tank Leak List

Los Angeles, Ventura counties. For more current information, please refer to the State Water Resources Control Board's LUST database.

Date of Government Version: 09/07/2004

Date Data Arrived at EDR: 09/07/2004

Date Made Active in Reports: 10/12/2004

Number of Days to Update: 35

Source: California Regional Water Quality Control Board Los Angeles Region (4)

Telephone: 213-576-6710

Last EDR Contact: 09/06/2011

Next Scheduled EDR Contact: 12/19/2011

Data Release Frequency: No Update Planned

### LUST REG 6L: Leaking Underground Storage Tank Case Listing

For more current information, please refer to the State Water Resources Control Board's LUST database.

Date of Government Version: 09/09/2003

Date Data Arrived at EDR: 09/10/2003

Date Made Active in Reports: 10/07/2003

Number of Days to Update: 27

Source: California Regional Water Quality Control Board Lahontan Region (6)

Telephone: 530-542-5572

Last EDR Contact: 09/12/2011

Next Scheduled EDR Contact: 12/26/2011

Data Release Frequency: No Update Planned

### LUST REG 5: Leaking Underground Storage Tank Database

Leaking Underground Storage Tank locations. Alameda, Alpine, Amador, Butte, Colusa, Contra Costa, Calaveras, El Dorado, Fresno, Glenn, Kern, Kings, Lake, Lassen, Madera, Mariposa, Merced, Modoc, Napa, Nevada, Placer, Plumas, Sacramento, San Joaquin, Shasta, Solano, Stanislaus, Sutter, Tehama, Tulare, Tuolumne, Yolo, Yuba counties.

Date of Government Version: 07/01/2008

Date Data Arrived at EDR: 07/22/2008

Date Made Active in Reports: 07/31/2008

Number of Days to Update: 9

Source: California Regional Water Quality Control Board Central Valley Region (5)

Telephone: 916-464-4834

Last EDR Contact: 07/01/2011

Next Scheduled EDR Contact: 10/17/2011

Data Release Frequency: No Update Planned

### LUST REG 9: Leaking Underground Storage Tank Report

Orange, Riverside, San Diego counties. For more current information, please refer to the State Water Resources Control Board's LUST database.

## GOVERNMENT RECORDS SEARCHED / DATA CURRENCY TRACKING

Date of Government Version: 03/01/2001  
Date Data Arrived at EDR: 04/23/2001  
Date Made Active in Reports: 05/21/2001  
Number of Days to Update: 28

Source: California Regional Water Quality Control Board San Diego Region (9)  
Telephone: 858-637-5595  
Last EDR Contact: 09/26/2011  
Next Scheduled EDR Contact: 01/09/2012  
Data Release Frequency: No Update Planned

### LUST REG 8: Leaking Underground Storage Tanks

California Regional Water Quality Control Board Santa Ana Region (8). For more current information, please refer to the State Water Resources Control Board's LUST database.

Date of Government Version: 02/14/2005  
Date Data Arrived at EDR: 02/15/2005  
Date Made Active in Reports: 03/28/2005  
Number of Days to Update: 41

Source: California Regional Water Quality Control Board Santa Ana Region (8)  
Telephone: 909-782-4496  
Last EDR Contact: 08/15/2011  
Next Scheduled EDR Contact: 11/28/2011  
Data Release Frequency: Varies

### LUST REG 6V: Leaking Underground Storage Tank Case Listing

Leaking Underground Storage Tank locations. Inyo, Kern, Los Angeles, Mono, San Bernardino counties.

Date of Government Version: 06/07/2005  
Date Data Arrived at EDR: 06/07/2005  
Date Made Active in Reports: 06/29/2005  
Number of Days to Update: 22

Source: California Regional Water Quality Control Board Victorville Branch Office (6)  
Telephone: 760-241-7365  
Last EDR Contact: 09/12/2011  
Next Scheduled EDR Contact: 12/26/2011  
Data Release Frequency: No Update Planned

### SLIC: Statewide SLIC Cases

The SLIC (Spills, Leaks, Investigations and Cleanup) program is designed to protect and restore water quality from spills, leaks, and similar discharges.

Date of Government Version: 10/17/2012  
Date Data Arrived at EDR: 10/18/2012  
Date Made Active in Reports: 11/07/2012  
Number of Days to Update: 20

Source: State Water Resources Control Board  
Telephone: 866-480-1028  
Last EDR Contact: 10/18/2012  
Next Scheduled EDR Contact: 12/31/2012  
Data Release Frequency: Varies

### SLIC REG 1: Active Toxic Site Investigations

The SLIC (Spills, Leaks, Investigations and Cleanup) program is designed to protect and restore water quality from spills, leaks, and similar discharges.

Date of Government Version: 04/03/2003  
Date Data Arrived at EDR: 04/07/2003  
Date Made Active in Reports: 04/25/2003  
Number of Days to Update: 18

Source: California Regional Water Quality Control Board, North Coast Region (1)  
Telephone: 707-576-2220  
Last EDR Contact: 08/01/2011  
Next Scheduled EDR Contact: 11/14/2011  
Data Release Frequency: No Update Planned

### SLIC REG 2: Spills, Leaks, Investigation & Cleanup Cost Recovery Listing

The SLIC (Spills, Leaks, Investigations and Cleanup) program is designed to protect and restore water quality from spills, leaks, and similar discharges.

Date of Government Version: 09/30/2004  
Date Data Arrived at EDR: 10/20/2004  
Date Made Active in Reports: 11/19/2004  
Number of Days to Update: 30

Source: Regional Water Quality Control Board San Francisco Bay Region (2)  
Telephone: 510-286-0457  
Last EDR Contact: 09/19/2011  
Next Scheduled EDR Contact: 01/02/2012  
Data Release Frequency: Quarterly

### SLIC REG 3: Spills, Leaks, Investigation & Cleanup Cost Recovery Listing

The SLIC (Spills, Leaks, Investigations and Cleanup) program is designed to protect and restore water quality from spills, leaks, and similar discharges.

## GOVERNMENT RECORDS SEARCHED / DATA CURRENCY TRACKING

Date of Government Version: 05/18/2006  
Date Data Arrived at EDR: 05/18/2006  
Date Made Active in Reports: 06/15/2006  
Number of Days to Update: 28

Source: California Regional Water Quality Control Board Central Coast Region (3)  
Telephone: 805-549-3147  
Last EDR Contact: 07/18/2011  
Next Scheduled EDR Contact: 10/31/2011  
Data Release Frequency: Semi-Annually

### SLIC REG 4: Spills, Leaks, Investigation & Cleanup Cost Recovery Listing

The SLIC (Spills, Leaks, Investigations and Cleanup) program is designed to protect and restore water quality from spills, leaks, and similar discharges.

Date of Government Version: 11/17/2004  
Date Data Arrived at EDR: 11/18/2004  
Date Made Active in Reports: 01/04/2005  
Number of Days to Update: 47

Source: Region Water Quality Control Board Los Angeles Region (4)  
Telephone: 213-576-6600  
Last EDR Contact: 07/01/2011  
Next Scheduled EDR Contact: 10/17/2011  
Data Release Frequency: Varies

### SLIC REG 5: Spills, Leaks, Investigation & Cleanup Cost Recovery Listing

The SLIC (Spills, Leaks, Investigations and Cleanup) program is designed to protect and restore water quality from spills, leaks, and similar discharges.

Date of Government Version: 04/01/2005  
Date Data Arrived at EDR: 04/05/2005  
Date Made Active in Reports: 04/21/2005  
Number of Days to Update: 16

Source: Regional Water Quality Control Board Central Valley Region (5)  
Telephone: 916-464-3291  
Last EDR Contact: 09/12/2011  
Next Scheduled EDR Contact: 12/26/2011  
Data Release Frequency: Semi-Annually

### SLIC REG 6V: Spills, Leaks, Investigation & Cleanup Cost Recovery Listing

The SLIC (Spills, Leaks, Investigations and Cleanup) program is designed to protect and restore water quality from spills, leaks, and similar discharges.

Date of Government Version: 05/24/2005  
Date Data Arrived at EDR: 05/25/2005  
Date Made Active in Reports: 06/16/2005  
Number of Days to Update: 22

Source: Regional Water Quality Control Board, Victorville Branch  
Telephone: 619-241-6583  
Last EDR Contact: 08/15/2011  
Next Scheduled EDR Contact: 11/28/2011  
Data Release Frequency: Semi-Annually

### SLIC REG 6L: SLIC Sites

The SLIC (Spills, Leaks, Investigations and Cleanup) program is designed to protect and restore water quality from spills, leaks, and similar discharges.

Date of Government Version: 09/07/2004  
Date Data Arrived at EDR: 09/07/2004  
Date Made Active in Reports: 10/12/2004  
Number of Days to Update: 35

Source: California Regional Water Quality Control Board, Lahontan Region  
Telephone: 530-542-5574  
Last EDR Contact: 08/15/2011  
Next Scheduled EDR Contact: 11/28/2011  
Data Release Frequency: No Update Planned

### SLIC REG 7: SLIC List

The SLIC (Spills, Leaks, Investigations and Cleanup) program is designed to protect and restore water quality from spills, leaks, and similar discharges.

Date of Government Version: 11/24/2004  
Date Data Arrived at EDR: 11/29/2004  
Date Made Active in Reports: 01/04/2005  
Number of Days to Update: 36

Source: California Regional Quality Control Board, Colorado River Basin Region  
Telephone: 760-346-7491  
Last EDR Contact: 08/01/2011  
Next Scheduled EDR Contact: 11/14/2011  
Data Release Frequency: No Update Planned

### SLIC REG 8: Spills, Leaks, Investigation & Cleanup Cost Recovery Listing

The SLIC (Spills, Leaks, Investigations and Cleanup) program is designed to protect and restore water quality from spills, leaks, and similar discharges.

## GOVERNMENT RECORDS SEARCHED / DATA CURRENCY TRACKING

Date of Government Version: 04/03/2008  
Date Data Arrived at EDR: 04/03/2008  
Date Made Active in Reports: 04/14/2008  
Number of Days to Update: 11

Source: California Region Water Quality Control Board Santa Ana Region (8)  
Telephone: 951-782-3298  
Last EDR Contact: 09/12/2011  
Next Scheduled EDR Contact: 12/26/2011  
Data Release Frequency: Semi-Annually

### SLIC REG 9: Spills, Leaks, Investigation & Cleanup Cost Recovery Listing

The SLIC (Spills, Leaks, Investigations and Cleanup) program is designed to protect and restore water quality from spills, leaks, and similar discharges.

Date of Government Version: 09/10/2007  
Date Data Arrived at EDR: 09/11/2007  
Date Made Active in Reports: 09/28/2007  
Number of Days to Update: 17

Source: California Regional Water Quality Control Board San Diego Region (9)  
Telephone: 858-467-2980  
Last EDR Contact: 08/08/2011  
Next Scheduled EDR Contact: 11/21/2011  
Data Release Frequency: Annually

### INDIAN LUST R6: Leaking Underground Storage Tanks on Indian Land

LUSTs on Indian land in New Mexico and Oklahoma.

Date of Government Version: 09/12/2011  
Date Data Arrived at EDR: 09/13/2011  
Date Made Active in Reports: 11/11/2011  
Number of Days to Update: 59

Source: EPA Region 6  
Telephone: 214-665-6597  
Last EDR Contact: 07/26/2012  
Next Scheduled EDR Contact: 02/11/2013  
Data Release Frequency: Varies

### INDIAN LUST R8: Leaking Underground Storage Tanks on Indian Land

LUSTs on Indian land in Colorado, Montana, North Dakota, South Dakota, Utah and Wyoming.

Date of Government Version: 08/27/2012  
Date Data Arrived at EDR: 08/28/2012  
Date Made Active in Reports: 10/16/2012  
Number of Days to Update: 49

Source: EPA Region 8  
Telephone: 303-312-6271  
Last EDR Contact: 07/26/2012  
Next Scheduled EDR Contact: 02/11/2013  
Data Release Frequency: Quarterly

### INDIAN LUST R4: Leaking Underground Storage Tanks on Indian Land

LUSTs on Indian land in Florida, Mississippi and North Carolina.

Date of Government Version: 12/14/2011  
Date Data Arrived at EDR: 12/15/2011  
Date Made Active in Reports: 01/10/2012  
Number of Days to Update: 26

Source: EPA Region 4  
Telephone: 404-562-8677  
Last EDR Contact: 07/26/2012  
Next Scheduled EDR Contact: 02/11/2013  
Data Release Frequency: Semi-Annually

### INDIAN LUST R1: Leaking Underground Storage Tanks on Indian Land

A listing of leaking underground storage tank locations on Indian Land.

Date of Government Version: 04/12/2012  
Date Data Arrived at EDR: 05/09/2012  
Date Made Active in Reports: 07/10/2012  
Number of Days to Update: 62

Source: EPA Region 1  
Telephone: 617-918-1313  
Last EDR Contact: 11/01/2012  
Next Scheduled EDR Contact: 02/11/2013  
Data Release Frequency: Varies

### INDIAN LUST R7: Leaking Underground Storage Tanks on Indian Land

LUSTs on Indian land in Iowa, Kansas, and Nebraska

Date of Government Version: 08/17/2012  
Date Data Arrived at EDR: 08/28/2012  
Date Made Active in Reports: 10/16/2012  
Number of Days to Update: 49

Source: EPA Region 7  
Telephone: 913-551-7003  
Last EDR Contact: 07/26/2012  
Next Scheduled EDR Contact: 02/11/2013  
Data Release Frequency: Varies

## GOVERNMENT RECORDS SEARCHED / DATA CURRENCY TRACKING

### INDIAN LUST R10: Leaking Underground Storage Tanks on Indian Land LUSTs on Indian land in Alaska, Idaho, Oregon and Washington.

Date of Government Version: 08/01/2012	Source: EPA Region 10
Date Data Arrived at EDR: 08/02/2012	Telephone: 206-553-2857
Date Made Active in Reports: 10/16/2012	Last EDR Contact: 10/30/2012
Number of Days to Update: 75	Next Scheduled EDR Contact: 02/11/2013
	Data Release Frequency: Quarterly

### INDIAN LUST R9: Leaking Underground Storage Tanks on Indian Land LUSTs on Indian land in Arizona, California, New Mexico and Nevada

Date of Government Version: 09/06/2012	Source: Environmental Protection Agency
Date Data Arrived at EDR: 09/07/2012	Telephone: 415-972-3372
Date Made Active in Reports: 10/16/2012	Last EDR Contact: 07/26/2012
Number of Days to Update: 39	Next Scheduled EDR Contact: 02/11/2013
	Data Release Frequency: Quarterly

### *State and tribal registered storage tank lists*

#### UST: Active UST Facilities

Active UST facilities gathered from the local regulatory agencies

Date of Government Version: 10/17/2012	Source: SWRCB
Date Data Arrived at EDR: 10/18/2012	Telephone: 916-341-5851
Date Made Active in Reports: 11/07/2012	Last EDR Contact: 10/18/2012
Number of Days to Update: 20	Next Scheduled EDR Contact: 12/31/2012
	Data Release Frequency: Semi-Annually

#### AST: Aboveground Petroleum Storage Tank Facilities Registered Aboveground Storage Tanks.

Date of Government Version: 08/01/2009	Source: State Water Resources Control Board
Date Data Arrived at EDR: 09/10/2009	Telephone: 916-327-5092
Date Made Active in Reports: 10/01/2009	Last EDR Contact: 10/22/2012
Number of Days to Update: 21	Next Scheduled EDR Contact: 01/21/2013
	Data Release Frequency: Quarterly

#### INDIAN UST R1: Underground Storage Tanks on Indian Land

The Indian Underground Storage Tank (UST) database provides information about underground storage tanks on Indian land in EPA Region 1 (Connecticut, Maine, Massachusetts, New Hampshire, Rhode Island, Vermont and ten Tribal Nations).

Date of Government Version: 04/12/2012	Source: EPA, Region 1
Date Data Arrived at EDR: 05/02/2012	Telephone: 617-918-1313
Date Made Active in Reports: 07/16/2012	Last EDR Contact: 11/01/2012
Number of Days to Update: 75	Next Scheduled EDR Contact: 02/11/2013
	Data Release Frequency: Varies

#### INDIAN UST R4: Underground Storage Tanks on Indian Land

The Indian Underground Storage Tank (UST) database provides information about underground storage tanks on Indian land in EPA Region 4 (Alabama, Florida, Georgia, Kentucky, Mississippi, North Carolina, South Carolina, Tennessee and Tribal Nations)

Date of Government Version: 12/14/2011	Source: EPA Region 4
Date Data Arrived at EDR: 12/15/2011	Telephone: 404-562-9424
Date Made Active in Reports: 01/10/2012	Last EDR Contact: 07/26/2012
Number of Days to Update: 26	Next Scheduled EDR Contact: 02/11/2013
	Data Release Frequency: Semi-Annually

## GOVERNMENT RECORDS SEARCHED / DATA CURRENCY TRACKING

### INDIAN UST R5: Underground Storage Tanks on Indian Land

The Indian Underground Storage Tank (UST) database provides information about underground storage tanks on Indian land in EPA Region 5 (Michigan, Minnesota and Wisconsin and Tribal Nations).

Date of Government Version: 08/02/2012	Source: EPA Region 5
Date Data Arrived at EDR: 08/03/2012	Telephone: 312-886-6136
Date Made Active in Reports: 11/05/2012	Last EDR Contact: 07/26/2012
Number of Days to Update: 94	Next Scheduled EDR Contact: 02/11/2013
	Data Release Frequency: Varies

### INDIAN UST R6: Underground Storage Tanks on Indian Land

The Indian Underground Storage Tank (UST) database provides information about underground storage tanks on Indian land in EPA Region 6 (Louisiana, Arkansas, Oklahoma, New Mexico, Texas and 65 Tribes).

Date of Government Version: 05/10/2011	Source: EPA Region 6
Date Data Arrived at EDR: 05/11/2011	Telephone: 214-665-7591
Date Made Active in Reports: 06/14/2011	Last EDR Contact: 07/26/2012
Number of Days to Update: 34	Next Scheduled EDR Contact: 02/11/2013
	Data Release Frequency: Semi-Annually

### INDIAN UST R7: Underground Storage Tanks on Indian Land

The Indian Underground Storage Tank (UST) database provides information about underground storage tanks on Indian land in EPA Region 7 (Iowa, Kansas, Missouri, Nebraska, and 9 Tribal Nations).

Date of Government Version: 08/17/2012	Source: EPA Region 7
Date Data Arrived at EDR: 08/28/2012	Telephone: 913-551-7003
Date Made Active in Reports: 10/16/2012	Last EDR Contact: 07/26/2012
Number of Days to Update: 49	Next Scheduled EDR Contact: 02/11/2013
	Data Release Frequency: Varies

### INDIAN UST R8: Underground Storage Tanks on Indian Land

The Indian Underground Storage Tank (UST) database provides information about underground storage tanks on Indian land in EPA Region 8 (Colorado, Montana, North Dakota, South Dakota, Utah, Wyoming and 27 Tribal Nations).

Date of Government Version: 08/27/2012	Source: EPA Region 8
Date Data Arrived at EDR: 08/28/2012	Telephone: 303-312-6137
Date Made Active in Reports: 10/16/2012	Last EDR Contact: 07/26/2012
Number of Days to Update: 49	Next Scheduled EDR Contact: 02/11/2013
	Data Release Frequency: Quarterly

### INDIAN UST R10: Underground Storage Tanks on Indian Land

The Indian Underground Storage Tank (UST) database provides information about underground storage tanks on Indian land in EPA Region 10 (Alaska, Idaho, Oregon, Washington, and Tribal Nations).

Date of Government Version: 08/01/2012	Source: EPA Region 10
Date Data Arrived at EDR: 08/02/2012	Telephone: 206-553-2857
Date Made Active in Reports: 10/16/2012	Last EDR Contact: 07/26/2012
Number of Days to Update: 75	Next Scheduled EDR Contact: 02/11/2013
	Data Release Frequency: Quarterly

### INDIAN UST R9: Underground Storage Tanks on Indian Land

The Indian Underground Storage Tank (UST) database provides information about underground storage tanks on Indian land in EPA Region 9 (Arizona, California, Hawaii, Nevada, the Pacific Islands, and Tribal Nations).

Date of Government Version: 09/06/2012	Source: EPA Region 9
Date Data Arrived at EDR: 09/07/2012	Telephone: 415-972-3368
Date Made Active in Reports: 10/16/2012	Last EDR Contact: 07/26/2012
Number of Days to Update: 39	Next Scheduled EDR Contact: 02/11/2013
	Data Release Frequency: Quarterly

## GOVERNMENT RECORDS SEARCHED / DATA CURRENCY TRACKING

### FEMA UST: Underground Storage Tank Listing

A listing of all FEMA owned underground storage tanks.

Date of Government Version: 01/01/2010	Source: FEMA
Date Data Arrived at EDR: 02/16/2010	Telephone: 202-646-5797
Date Made Active in Reports: 04/12/2010	Last EDR Contact: 10/15/2012
Number of Days to Update: 55	Next Scheduled EDR Contact: 01/28/2013
	Data Release Frequency: Varies

### State and tribal voluntary cleanup sites

#### INDIAN VCP R1: Voluntary Cleanup Priority Listing

A listing of voluntary cleanup priority sites located on Indian Land located in Region 1.

Date of Government Version: 09/28/2012	Source: EPA, Region 1
Date Data Arrived at EDR: 10/02/2012	Telephone: 617-918-1102
Date Made Active in Reports: 10/16/2012	Last EDR Contact: 10/02/2012
Number of Days to Update: 14	Next Scheduled EDR Contact: 01/14/2013
	Data Release Frequency: Varies

#### INDIAN VCP R7: Voluntary Cleanup Priority Listing

A listing of voluntary cleanup priority sites located on Indian Land located in Region 7.

Date of Government Version: 03/20/2008	Source: EPA, Region 7
Date Data Arrived at EDR: 04/22/2008	Telephone: 913-551-7365
Date Made Active in Reports: 05/19/2008	Last EDR Contact: 04/20/2009
Number of Days to Update: 27	Next Scheduled EDR Contact: 07/20/2009
	Data Release Frequency: Varies

### VCP: Voluntary Cleanup Program Properties

Contains low threat level properties with either confirmed or unconfirmed releases and the project proponents have request that DTSC oversee investigation and/or cleanup activities and have agreed to provide coverage for DTSC's costs.

Date of Government Version: 11/05/2012	Source: Department of Toxic Substances Control
Date Data Arrived at EDR: 11/06/2012	Telephone: 916-323-3400
Date Made Active in Reports: 11/30/2012	Last EDR Contact: 12/06/2012
Number of Days to Update: 24	Next Scheduled EDR Contact: 02/18/2013
	Data Release Frequency: Quarterly

## ADDITIONAL ENVIRONMENTAL RECORDS

### Local Brownfield lists

#### US BROWNFIELDS: A Listing of Brownfields Sites

Brownfields are real property, the expansion, redevelopment, or reuse of which may be complicated by the presence or potential presence of a hazardous substance, pollutant, or contaminant. Cleaning up and reinvesting in these properties takes development pressures off of undeveloped, open land, and both improves and protects the environment. Assessment, Cleanup and Redevelopment Exchange System (ACRES) stores information reported by EPA Brownfields grant recipients on brownfields properties assessed or cleaned up with grant funding as well as information on Targeted Brownfields Assessments performed by EPA Regions. A listing of ACRES Brownfield sites is obtained from Cleanups in My Community. Cleanups in My Community provides information on Brownfields properties for which information is reported back to EPA, as well as areas served by Brownfields grant programs.

Date of Government Version: 10/24/2012	Source: Environmental Protection Agency
Date Data Arrived at EDR: 10/26/2012	Telephone: 202-566-2777
Date Made Active in Reports: 11/05/2012	Last EDR Contact: 09/24/2012
Number of Days to Update: 10	Next Scheduled EDR Contact: 01/07/2013
	Data Release Frequency: Semi-Annually

### Local Lists of Landfill / Solid Waste Disposal Sites

## GOVERNMENT RECORDS SEARCHED / DATA CURRENCY TRACKING

### ODI: Open Dump Inventory

An open dump is defined as a disposal facility that does not comply with one or more of the Part 257 or Part 258 Subtitle D Criteria.

Date of Government Version: 06/30/1985  
Date Data Arrived at EDR: 08/09/2004  
Date Made Active in Reports: 09/17/2004  
Number of Days to Update: 39

Source: Environmental Protection Agency  
Telephone: 800-424-9346  
Last EDR Contact: 06/09/2004  
Next Scheduled EDR Contact: N/A  
Data Release Frequency: No Update Planned

### DEBRIS REGION 9: Torres Martinez Reservation Illegal Dump Site Locations

A listing of illegal dump sites location on the Torres Martinez Indian Reservation located in eastern Riverside County and northern Imperial County, California.

Date of Government Version: 01/12/2009  
Date Data Arrived at EDR: 05/07/2009  
Date Made Active in Reports: 09/21/2009  
Number of Days to Update: 137

Source: EPA, Region 9  
Telephone: 415-947-4219  
Last EDR Contact: 07/03/2012  
Next Scheduled EDR Contact: 02/11/2013  
Data Release Frequency: No Update Planned

### WMUDS/SWAT: Waste Management Unit Database

Waste Management Unit Database System. WMUDS is used by the State Water Resources Control Board staff and the Regional Water Quality Control Boards for program tracking and inventory of waste management units. WMUDS is composed of the following databases: Facility Information, Scheduled Inspections Information, Waste Management Unit Information, SWAT Program Information, SWAT Report Summary Information, SWAT Report Summary Data, Chapter 15 (formerly Subchapter 15) Information, Chapter 15 Monitoring Parameters, TPCA Program Information, RCRA Program Information, Closure Information, and Interested Parties Information.

Date of Government Version: 04/01/2000  
Date Data Arrived at EDR: 04/10/2000  
Date Made Active in Reports: 05/10/2000  
Number of Days to Update: 30

Source: State Water Resources Control Board  
Telephone: 916-227-4448  
Last EDR Contact: 11/12/2012  
Next Scheduled EDR Contact: 02/25/2013  
Data Release Frequency: No Update Planned

### SWRCY: Recycler Database

A listing of recycling facilities in California.

Date of Government Version: 09/17/2012  
Date Data Arrived at EDR: 09/19/2012  
Date Made Active in Reports: 10/12/2012  
Number of Days to Update: 23

Source: Department of Conservation  
Telephone: 916-323-3836  
Last EDR Contact: 09/19/2012  
Next Scheduled EDR Contact: 12/31/2012  
Data Release Frequency: Quarterly

### HAULERS: Registered Waste Tire Haulers Listing

A listing of registered waste tire haulers.

Date of Government Version: 07/09/2012  
Date Data Arrived at EDR: 07/12/2012  
Date Made Active in Reports: 09/06/2012  
Number of Days to Update: 56

Source: Integrated Waste Management Board  
Telephone: 916-341-6422  
Last EDR Contact: 11/15/2012  
Next Scheduled EDR Contact: 03/04/2013  
Data Release Frequency: Varies

### INDIAN ODI: Report on the Status of Open Dumps on Indian Lands

Location of open dumps on Indian land.

Date of Government Version: 12/31/1998  
Date Data Arrived at EDR: 12/03/2007  
Date Made Active in Reports: 01/24/2008  
Number of Days to Update: 52

Source: Environmental Protection Agency  
Telephone: 703-308-8245  
Last EDR Contact: 11/05/2012  
Next Scheduled EDR Contact: 02/18/2013  
Data Release Frequency: Varies

# GOVERNMENT RECORDS SEARCHED / DATA CURRENCY TRACKING

## Local Lists of Hazardous waste / Contaminated Sites

### US CDL: Clandestine Drug Labs

A listing of clandestine drug lab locations. The U.S. Department of Justice ("the Department") provides this web site as a public service. It contains addresses of some locations where law enforcement agencies reported they found chemicals or other items that indicated the presence of either clandestine drug laboratories or dumpsites. In most cases, the source of the entries is not the Department, and the Department has not verified the entry and does not guarantee its accuracy. Members of the public must verify the accuracy of all entries by, for example, contacting local law enforcement and local health departments.

Date of Government Version: 07/11/2012	Source: Drug Enforcement Administration
Date Data Arrived at EDR: 09/12/2012	Telephone: 202-307-1000
Date Made Active in Reports: 11/05/2012	Last EDR Contact: 12/03/2012
Number of Days to Update: 54	Next Scheduled EDR Contact: 03/18/2013
	Data Release Frequency: Quarterly

### HIST CAL-SITES: Calsites Database

The Calsites database contains potential or confirmed hazardous substance release properties. In 1996, California EPA reevaluated and significantly reduced the number of sites in the Calsites database. No longer updated by the state agency. It has been replaced by ENVIROSTOR.

Date of Government Version: 08/08/2005	Source: Department of Toxic Substance Control
Date Data Arrived at EDR: 08/03/2006	Telephone: 916-323-3400
Date Made Active in Reports: 08/24/2006	Last EDR Contact: 02/23/2009
Number of Days to Update: 21	Next Scheduled EDR Contact: 05/25/2009
	Data Release Frequency: No Update Planned

### SCH: School Property Evaluation Program

This category contains proposed and existing school sites that are being evaluated by DTSC for possible hazardous materials contamination. In some cases, these properties may be listed in the CalSites category depending on the level of threat to public health and safety or the environment they pose.

Date of Government Version: 11/05/2012	Source: Department of Toxic Substances Control
Date Data Arrived at EDR: 11/06/2012	Telephone: 916-323-3400
Date Made Active in Reports: 11/30/2012	Last EDR Contact: 12/06/2012
Number of Days to Update: 24	Next Scheduled EDR Contact: 02/18/2013
	Data Release Frequency: Quarterly

### TOXIC PITS: Toxic Pits Cleanup Act Sites

Toxic PITS Cleanup Act Sites. TOXIC PITS identifies sites suspected of containing hazardous substances where cleanup has not yet been completed.

Date of Government Version: 07/01/1995	Source: State Water Resources Control Board
Date Data Arrived at EDR: 08/30/1995	Telephone: 916-227-4364
Date Made Active in Reports: 09/26/1995	Last EDR Contact: 01/26/2009
Number of Days to Update: 27	Next Scheduled EDR Contact: 04/27/2009
	Data Release Frequency: No Update Planned

### CDL: Clandestine Drug Labs

A listing of drug lab locations. Listing of a location in this database does not indicate that any illegal drug lab materials were or were not present there, and does not constitute a determination that the location either requires or does not require additional cleanup work.

Date of Government Version: 06/30/2012	Source: Department of Toxic Substances Control
Date Data Arrived at EDR: 09/12/2012	Telephone: 916-255-6504
Date Made Active in Reports: 10/03/2012	Last EDR Contact: 10/01/2012
Number of Days to Update: 21	Next Scheduled EDR Contact: 01/14/2013
	Data Release Frequency: Varies

## GOVERNMENT RECORDS SEARCHED / DATA CURRENCY TRACKING

### US HIST CDL: National Clandestine Laboratory Register

A listing of clandestine drug lab locations. The U.S. Department of Justice ("the Department") provides this web site as a public service. It contains addresses of some locations where law enforcement agencies reported they found chemicals or other items that indicated the presence of either clandestine drug laboratories or dumpsites. In most cases, the source of the entries is not the Department, and the Department has not verified the entry and does not guarantee its accuracy. Members of the public must verify the accuracy of all entries by, for example, contacting local law enforcement and local health departments.

Date of Government Version: 09/01/2007  
Date Data Arrived at EDR: 11/19/2008  
Date Made Active in Reports: 03/30/2009  
Number of Days to Update: 131

Source: Drug Enforcement Administration  
Telephone: 202-307-1000  
Last EDR Contact: 03/23/2009  
Next Scheduled EDR Contact: 06/22/2009  
Data Release Frequency: No Update Planned

### Local Lists of Registered Storage Tanks

#### CA FID UST: Facility Inventory Database

The Facility Inventory Database (FID) contains a historical listing of active and inactive underground storage tank locations from the State Water Resource Control Board. Refer to local/county source for current data.

Date of Government Version: 10/31/1994  
Date Data Arrived at EDR: 09/05/1995  
Date Made Active in Reports: 09/29/1995  
Number of Days to Update: 24

Source: California Environmental Protection Agency  
Telephone: 916-341-5851  
Last EDR Contact: 12/28/1998  
Next Scheduled EDR Contact: N/A  
Data Release Frequency: No Update Planned

#### UST MENDOCINO: Mendocino County UST Database

A listing of underground storage tank locations in Mendocino County.

Date of Government Version: 09/23/2009  
Date Data Arrived at EDR: 09/23/2009  
Date Made Active in Reports: 10/01/2009  
Number of Days to Update: 8

Source: Department of Public Health  
Telephone: 707-463-4466  
Last EDR Contact: 12/03/2012  
Next Scheduled EDR Contact: 03/18/2013  
Data Release Frequency: Annually

#### HIST UST: Hazardous Substance Storage Container Database

The Hazardous Substance Storage Container Database is a historical listing of UST sites. Refer to local/county source for current data.

Date of Government Version: 10/15/1990  
Date Data Arrived at EDR: 01/25/1991  
Date Made Active in Reports: 02/12/1991  
Number of Days to Update: 18

Source: State Water Resources Control Board  
Telephone: 916-341-5851  
Last EDR Contact: 07/26/2001  
Next Scheduled EDR Contact: N/A  
Data Release Frequency: No Update Planned

#### SWEEPS UST: SWEEPS UST Listing

Statewide Environmental Evaluation and Planning System. This underground storage tank listing was updated and maintained by a company contacted by the SWRCB in the early 1990's. The listing is no longer updated or maintained. The local agency is the contact for more information on a site on the SWEEPS list.

Date of Government Version: 06/01/1994  
Date Data Arrived at EDR: 07/07/2005  
Date Made Active in Reports: 08/11/2005  
Number of Days to Update: 35

Source: State Water Resources Control Board  
Telephone: N/A  
Last EDR Contact: 06/03/2005  
Next Scheduled EDR Contact: N/A  
Data Release Frequency: No Update Planned

### Local Land Records

#### LIENS 2: CERCLA Lien Information

A Federal CERCLA ('Superfund') lien can exist by operation of law at any site or property at which EPA has spent Superfund monies. These monies are spent to investigate and address releases and threatened releases of contamination. CERCLIS provides information as to the identity of these sites and properties.

## GOVERNMENT RECORDS SEARCHED / DATA CURRENCY TRACKING

Date of Government Version: 02/16/2012  
Date Data Arrived at EDR: 03/26/2012  
Date Made Active in Reports: 06/14/2012  
Number of Days to Update: 80

Source: Environmental Protection Agency  
Telephone: 202-564-6023  
Last EDR Contact: 11/01/2012  
Next Scheduled EDR Contact: 02/11/2013  
Data Release Frequency: Varies

### LIENS: Environmental Liens Listing

A listing of property locations with environmental liens for California where DTSC is a lien holder.

Date of Government Version: 09/18/2012  
Date Data Arrived at EDR: 09/19/2012  
Date Made Active in Reports: 10/03/2012  
Number of Days to Update: 14

Source: Department of Toxic Substances Control  
Telephone: 916-323-3400  
Last EDR Contact: 09/05/2012  
Next Scheduled EDR Contact: 12/24/2012  
Data Release Frequency: Varies

### DEED: Deed Restriction Listing

Site Mitigation and Brownfields Reuse Program Facility Sites with Deed Restrictions & Hazardous Waste Management Program Facility Sites with Deed / Land Use Restriction. The DTSC Site Mitigation and Brownfields Reuse Program (SMBRP) list includes sites cleaned up under the program's oversight and generally does not include current or former hazardous waste facilities that required a hazardous waste facility permit. The list represents deed restrictions that are active. Some sites have multiple deed restrictions. The DTSC Hazardous Waste Management Program (HWMP) has developed a list of current or former hazardous waste facilities that have a recorded land use restriction at the local county recorder's office. The land use restrictions on this list were required by the DTSC HWMP as a result of the presence of hazardous substances that remain on site after the facility (or part of the facility) has been closed or cleaned up. The types of land use restriction include deed notice, deed restriction, or a land use restriction that binds current and future owners.

Date of Government Version: 09/10/2012  
Date Data Arrived at EDR: 09/11/2012  
Date Made Active in Reports: 10/03/2012  
Number of Days to Update: 22

Source: Department of Toxic Substances Control  
Telephone: 916-323-3400  
Last EDR Contact: 09/11/2012  
Next Scheduled EDR Contact: 12/24/2012  
Data Release Frequency: Semi-Annually

### Records of Emergency Release Reports

#### HMIRS: Hazardous Materials Information Reporting System

Hazardous Materials Incident Report System. HMIRS contains hazardous material spill incidents reported to DOT.

Date of Government Version: 04/01/2012  
Date Data Arrived at EDR: 04/03/2012  
Date Made Active in Reports: 06/14/2012  
Number of Days to Update: 72

Source: U.S. Department of Transportation  
Telephone: 202-366-4555  
Last EDR Contact: 10/02/2012  
Next Scheduled EDR Contact: 01/14/2013  
Data Release Frequency: Annually

#### CHMIRS: California Hazardous Material Incident Report System

California Hazardous Material Incident Reporting System. CHMIRS contains information on reported hazardous material incidents (accidental releases or spills).

Date of Government Version: 03/28/2012  
Date Data Arrived at EDR: 05/01/2012  
Date Made Active in Reports: 05/25/2012  
Number of Days to Update: 24

Source: Office of Emergency Services  
Telephone: 916-845-8400  
Last EDR Contact: 11/02/2012  
Next Scheduled EDR Contact: 02/11/2013  
Data Release Frequency: Varies

#### LDS: Land Disposal Sites Listing

The Land Disposal program regulates of waste discharge to land for treatment, storage and disposal in waste management units.

Date of Government Version: 10/17/2012  
Date Data Arrived at EDR: 10/18/2012  
Date Made Active in Reports: 11/07/2012  
Number of Days to Update: 20

Source: State Water Quality Control Board  
Telephone: 866-480-1028  
Last EDR Contact: 10/18/2012  
Next Scheduled EDR Contact: 12/31/2012  
Data Release Frequency: Quarterly

## GOVERNMENT RECORDS SEARCHED / DATA CURRENCY TRACKING

### MCS: Military Cleanup Sites Listing

The State Water Resources Control Board and nine Regional Water Quality Control Boards partner with the Department of Defense (DoD) through the Defense and State Memorandum of Agreement (DSMOA) to oversee the investigation and remediation of water quality issues at military facilities.

Date of Government Version: 10/17/2012  
Date Data Arrived at EDR: 10/18/2012  
Date Made Active in Reports: 11/07/2012  
Number of Days to Update: 20

Source: State Water Resources Control Board  
Telephone: 866-480-1028  
Last EDR Contact: 10/18/2012  
Next Scheduled EDR Contact: 12/31/2012  
Data Release Frequency: Quarterly

### Other Ascertainable Records

#### RCRA-NonGen: RCRA - Non Generators

RCRAInfo is EPA's comprehensive information system, providing access to data supporting the Resource Conservation and Recovery Act (RCRA) of 1976 and the Hazardous and Solid Waste Amendments (HSWA) of 1984. The database includes selective information on sites which generate, transport, store, treat and/or dispose of hazardous waste as defined by the Resource Conservation and Recovery Act (RCRA). Non-Generators do not presently generate hazardous waste.

Date of Government Version: 09/11/2012  
Date Data Arrived at EDR: 10/04/2012  
Date Made Active in Reports: 12/04/2012  
Number of Days to Update: 61

Source: Environmental Protection Agency  
Telephone: (415) 495-8895  
Last EDR Contact: 11/29/2012  
Next Scheduled EDR Contact: 01/14/2013  
Data Release Frequency: Varies

#### DOT OPS: Incident and Accident Data

Department of Transportation, Office of Pipeline Safety Incident and Accident data.

Date of Government Version: 07/31/2012  
Date Data Arrived at EDR: 08/07/2012  
Date Made Active in Reports: 09/18/2012  
Number of Days to Update: 42

Source: Department of Transportation, Office of Pipeline Safety  
Telephone: 202-366-4595  
Last EDR Contact: 11/06/2012  
Next Scheduled EDR Contact: 02/18/2013  
Data Release Frequency: Varies

#### DOD: Department of Defense Sites

This data set consists of federally owned or administered lands, administered by the Department of Defense, that have any area equal to or greater than 640 acres of the United States, Puerto Rico, and the U.S. Virgin Islands.

Date of Government Version: 12/31/2005  
Date Data Arrived at EDR: 11/10/2006  
Date Made Active in Reports: 01/11/2007  
Number of Days to Update: 62

Source: USGS  
Telephone: 888-275-8747  
Last EDR Contact: 10/18/2012  
Next Scheduled EDR Contact: 01/28/2013  
Data Release Frequency: Semi-Annually

#### FUDS: Formerly Used Defense Sites

The listing includes locations of Formerly Used Defense Sites properties where the US Army Corps of Engineers is actively working or will take necessary cleanup actions.

Date of Government Version: 12/31/2009  
Date Data Arrived at EDR: 08/12/2010  
Date Made Active in Reports: 12/02/2010  
Number of Days to Update: 112

Source: U.S. Army Corps of Engineers  
Telephone: 202-528-4285  
Last EDR Contact: 09/10/2012  
Next Scheduled EDR Contact: 12/24/2012  
Data Release Frequency: Varies

#### CONSENT: Superfund (CERCLA) Consent Decrees

Major legal settlements that establish responsibility and standards for cleanup at NPL (Superfund) sites. Released periodically by United States District Courts after settlement by parties to litigation matters.

## GOVERNMENT RECORDS SEARCHED / DATA CURRENCY TRACKING

Date of Government Version: 06/01/2012  
Date Data Arrived at EDR: 07/24/2012  
Date Made Active in Reports: 09/18/2012  
Number of Days to Update: 56

Source: Department of Justice, Consent Decree Library  
Telephone: Varies  
Last EDR Contact: 10/01/2012  
Next Scheduled EDR Contact: 01/14/2013  
Data Release Frequency: Varies

### ROD: Records Of Decision

Record of Decision. ROD documents mandate a permanent remedy at an NPL (Superfund) site containing technical and health information to aid in the cleanup.

Date of Government Version: 02/27/2012  
Date Data Arrived at EDR: 03/14/2012  
Date Made Active in Reports: 06/14/2012  
Number of Days to Update: 92

Source: EPA  
Telephone: 703-416-0223  
Last EDR Contact: 09/12/2012  
Next Scheduled EDR Contact: 12/24/2012  
Data Release Frequency: Annually

### UMTRA: Uranium Mill Tailings Sites

Uranium ore was mined by private companies for federal government use in national defense programs. When the mills shut down, large piles of the sand-like material (mill tailings) remain after uranium has been extracted from the ore. Levels of human exposure to radioactive materials from the piles are low; however, in some cases tailings were used as construction materials before the potential health hazards of the tailings were recognized.

Date of Government Version: 09/14/2010  
Date Data Arrived at EDR: 10/07/2011  
Date Made Active in Reports: 03/01/2012  
Number of Days to Update: 146

Source: Department of Energy  
Telephone: 505-845-0011  
Last EDR Contact: 11/28/2012  
Next Scheduled EDR Contact: 03/11/2013  
Data Release Frequency: Varies

### MINES: Mines Master Index File

Contains all mine identification numbers issued for mines active or opened since 1971. The data also includes violation information.

Date of Government Version: 08/18/2011  
Date Data Arrived at EDR: 09/08/2011  
Date Made Active in Reports: 09/29/2011  
Number of Days to Update: 21

Source: Department of Labor, Mine Safety and Health Administration  
Telephone: 303-231-5959  
Last EDR Contact: 12/05/2012  
Next Scheduled EDR Contact: 03/18/2013  
Data Release Frequency: Semi-Annually

### TRIS: Toxic Chemical Release Inventory System

Toxic Release Inventory System. TRIS identifies facilities which release toxic chemicals to the air, water and land in reportable quantities under SARA Title III Section 313.

Date of Government Version: 12/31/2009  
Date Data Arrived at EDR: 09/01/2011  
Date Made Active in Reports: 01/10/2012  
Number of Days to Update: 131

Source: EPA  
Telephone: 202-566-0250  
Last EDR Contact: 11/28/2012  
Next Scheduled EDR Contact: 03/11/2013  
Data Release Frequency: Annually

### TSCA: Toxic Substances Control Act

Toxic Substances Control Act. TSCA identifies manufacturers and importers of chemical substances included on the TSCA Chemical Substance Inventory list. It includes data on the production volume of these substances by plant site.

Date of Government Version: 12/31/2006  
Date Data Arrived at EDR: 09/29/2010  
Date Made Active in Reports: 12/02/2010  
Number of Days to Update: 64

Source: EPA  
Telephone: 202-260-5521  
Last EDR Contact: 06/29/2012  
Next Scheduled EDR Contact: 01/07/2013  
Data Release Frequency: Every 4 Years

## GOVERNMENT RECORDS SEARCHED / DATA CURRENCY TRACKING

**FTTS: FIFRA/ TSCA Tracking System - FIFRA (Federal Insecticide, Fungicide, & Rodenticide Act)/TSCA (Toxic Substances Control Act)**  
FTTS tracks administrative cases and pesticide enforcement actions and compliance activities related to FIFRA, TSCA and EPCRA (Emergency Planning and Community Right-to-Know Act). To maintain currency, EDR contacts the Agency on a quarterly basis.

Date of Government Version: 04/09/2009  
Date Data Arrived at EDR: 04/16/2009  
Date Made Active in Reports: 05/11/2009  
Number of Days to Update: 25

Source: EPA/Office of Prevention, Pesticides and Toxic Substances  
Telephone: 202-566-1667  
Last EDR Contact: 11/26/2012  
Next Scheduled EDR Contact: 03/11/2013  
Data Release Frequency: Quarterly

**FTTS INSP: FIFRA/ TSCA Tracking System - FIFRA (Federal Insecticide, Fungicide, & Rodenticide Act)/TSCA (Toxic Substances Control Act)**  
A listing of FIFRA/TSCA Tracking System (FTTS) inspections and enforcements.

Date of Government Version: 04/09/2009  
Date Data Arrived at EDR: 04/16/2009  
Date Made Active in Reports: 05/11/2009  
Number of Days to Update: 25

Source: EPA  
Telephone: 202-566-1667  
Last EDR Contact: 11/26/2012  
Next Scheduled EDR Contact: 03/11/2013  
Data Release Frequency: Quarterly

**HIST FTTS: FIFRA/TSCA Tracking System Administrative Case Listing**

A complete administrative case listing from the FIFRA/TSCA Tracking System (FTTS) for all ten EPA regions. The information was obtained from the National Compliance Database (NCDB). NCDB supports the implementation of FIFRA (Federal Insecticide, Fungicide, and Rodenticide Act) and TSCA (Toxic Substances Control Act). Some EPA regions are now closing out records. Because of that, and the fact that some EPA regions are not providing EPA Headquarters with updated records, it was decided to create a HIST FTTS database. It included records that may not be included in the newer FTTS database updates. This database is no longer updated.

Date of Government Version: 10/19/2006  
Date Data Arrived at EDR: 03/01/2007  
Date Made Active in Reports: 04/10/2007  
Number of Days to Update: 40

Source: Environmental Protection Agency  
Telephone: 202-564-2501  
Last EDR Contact: 12/17/2007  
Next Scheduled EDR Contact: 03/17/2008  
Data Release Frequency: No Update Planned

**HIST FTTS INSP: FIFRA/TSCA Tracking System Inspection & Enforcement Case Listing**

A complete inspection and enforcement case listing from the FIFRA/TSCA Tracking System (FTTS) for all ten EPA regions. The information was obtained from the National Compliance Database (NCDB). NCDB supports the implementation of FIFRA (Federal Insecticide, Fungicide, and Rodenticide Act) and TSCA (Toxic Substances Control Act). Some EPA regions are now closing out records. Because of that, and the fact that some EPA regions are not providing EPA Headquarters with updated records, it was decided to create a HIST FTTS database. It included records that may not be included in the newer FTTS database updates. This database is no longer updated.

Date of Government Version: 10/19/2006  
Date Data Arrived at EDR: 03/01/2007  
Date Made Active in Reports: 04/10/2007  
Number of Days to Update: 40

Source: Environmental Protection Agency  
Telephone: 202-564-2501  
Last EDR Contact: 12/17/2008  
Next Scheduled EDR Contact: 03/17/2008  
Data Release Frequency: No Update Planned

**SSTS: Section 7 Tracking Systems**

Section 7 of the Federal Insecticide, Fungicide and Rodenticide Act, as amended (92 Stat. 829) requires all registered pesticide-producing establishments to submit a report to the Environmental Protection Agency by March 1st each year. Each establishment must report the types and amounts of pesticides, active ingredients and devices being produced, and those having been produced and sold or distributed in the past year.

Date of Government Version: 12/31/2009  
Date Data Arrived at EDR: 12/10/2010  
Date Made Active in Reports: 02/25/2011  
Number of Days to Update: 77

Source: EPA  
Telephone: 202-564-4203  
Last EDR Contact: 11/01/2012  
Next Scheduled EDR Contact: 02/11/2013  
Data Release Frequency: Annually

## GOVERNMENT RECORDS SEARCHED / DATA CURRENCY TRACKING

### ICIS: Integrated Compliance Information System

The Integrated Compliance Information System (ICIS) supports the information needs of the national enforcement and compliance program as well as the unique needs of the National Pollutant Discharge Elimination System (NPDES) program.

Date of Government Version: 07/20/2011  
Date Data Arrived at EDR: 11/10/2011  
Date Made Active in Reports: 01/10/2012  
Number of Days to Update: 61

Source: Environmental Protection Agency  
Telephone: 202-564-5088  
Last EDR Contact: 10/19/2012  
Next Scheduled EDR Contact: 01/28/2013  
Data Release Frequency: Quarterly

### PADS: PCB Activity Database System

PCB Activity Database. PADS Identifies generators, transporters, commercial storers and/or brokers and disposers of PCB's who are required to notify the EPA of such activities.

Date of Government Version: 11/01/2010  
Date Data Arrived at EDR: 11/10/2010  
Date Made Active in Reports: 02/16/2011  
Number of Days to Update: 98

Source: EPA  
Telephone: 202-566-0500  
Last EDR Contact: 10/19/2012  
Next Scheduled EDR Contact: 01/28/2013  
Data Release Frequency: Annually

### MLTS: Material Licensing Tracking System

MLTS is maintained by the Nuclear Regulatory Commission and contains a list of approximately 8,100 sites which possess or use radioactive materials and which are subject to NRC licensing requirements. To maintain currency, EDR contacts the Agency on a quarterly basis.

Date of Government Version: 06/21/2011  
Date Data Arrived at EDR: 07/15/2011  
Date Made Active in Reports: 09/13/2011  
Number of Days to Update: 60

Source: Nuclear Regulatory Commission  
Telephone: 301-415-7169  
Last EDR Contact: 09/05/2012  
Next Scheduled EDR Contact: 12/24/2012  
Data Release Frequency: Quarterly

### RADINFO: Radiation Information Database

The Radiation Information Database (RADINFO) contains information about facilities that are regulated by U.S. Environmental Protection Agency (EPA) regulations for radiation and radioactivity.

Date of Government Version: 10/02/2012  
Date Data Arrived at EDR: 10/02/2012  
Date Made Active in Reports: 11/05/2012  
Number of Days to Update: 34

Source: Environmental Protection Agency  
Telephone: 202-343-9775  
Last EDR Contact: 10/02/2012  
Next Scheduled EDR Contact: 01/21/2013  
Data Release Frequency: Quarterly

### FINDS: Facility Index System/Facility Registry System

Facility Index System. FINDS contains both facility information and 'pointers' to other sources that contain more detail. EDR includes the following FINDS databases in this report: PCS (Permit Compliance System), AIRS (Aerometric Information Retrieval System), DOCKET (Enforcement Docket used to manage and track information on civil judicial enforcement cases for all environmental statutes), FURS (Federal Underground Injection Control), C-DOCKET (Criminal Docket System used to track criminal enforcement actions for all environmental statutes), FFIS (Federal Facilities Information System), STATE (State Environmental Laws and Statutes), and PADS (PCB Activity Data System).

Date of Government Version: 10/23/2011  
Date Data Arrived at EDR: 12/13/2011  
Date Made Active in Reports: 03/01/2012  
Number of Days to Update: 79

Source: EPA  
Telephone: (415) 947-8000  
Last EDR Contact: 09/11/2012  
Next Scheduled EDR Contact: 12/24/2012  
Data Release Frequency: Quarterly

### RAATS: RCRA Administrative Action Tracking System

RCRA Administration Action Tracking System. RAATS contains records based on enforcement actions issued under RCRA pertaining to major violators and includes administrative and civil actions brought by the EPA. For administration actions after September 30, 1995, data entry in the RAATS database was discontinued. EPA will retain a copy of the database for historical records. It was necessary to terminate RAATS because a decrease in agency resources made it impossible to continue to update the information contained in the database.

## GOVERNMENT RECORDS SEARCHED / DATA CURRENCY TRACKING

Date of Government Version: 04/17/1995  
Date Data Arrived at EDR: 07/03/1995  
Date Made Active in Reports: 08/07/1995  
Number of Days to Update: 35

Source: EPA  
Telephone: 202-564-4104  
Last EDR Contact: 06/02/2008  
Next Scheduled EDR Contact: 09/01/2008  
Data Release Frequency: No Update Planned

### BRS: Biennial Reporting System

The Biennial Reporting System is a national system administered by the EPA that collects data on the generation and management of hazardous waste. BRS captures detailed data from two groups: Large Quantity Generators (LQG) and Treatment, Storage, and Disposal Facilities.

Date of Government Version: 12/31/2009  
Date Data Arrived at EDR: 03/01/2011  
Date Made Active in Reports: 05/02/2011  
Number of Days to Update: 62

Source: EPA/NTIS  
Telephone: 800-424-9346  
Last EDR Contact: 11/30/2012  
Next Scheduled EDR Contact: 03/11/2013  
Data Release Frequency: Biennially

### CA BOND EXP. PLAN: Bond Expenditure Plan

Department of Health Services developed a site-specific expenditure plan as the basis for an appropriation of Hazardous Substance Cleanup Bond Act funds. It is not updated.

Date of Government Version: 01/01/1989  
Date Data Arrived at EDR: 07/27/1994  
Date Made Active in Reports: 08/02/1994  
Number of Days to Update: 6

Source: Department of Health Services  
Telephone: 916-255-2118  
Last EDR Contact: 05/31/1994  
Next Scheduled EDR Contact: N/A  
Data Release Frequency: No Update Planned

### UIC: UIC Listing

A listing of underground control injection wells.

Date of Government Version: 08/14/2012  
Date Data Arrived at EDR: 09/19/2012  
Date Made Active in Reports: 10/03/2012  
Number of Days to Update: 14

Source: Department of Conservation  
Telephone: 916-445-2408  
Last EDR Contact: 09/19/2012  
Next Scheduled EDR Contact: 12/31/2012  
Data Release Frequency: Varies

### NPDES: NPDES Permits Listing

A listing of NPDES permits, including stormwater.

Date of Government Version: 08/20/2012  
Date Data Arrived at EDR: 08/20/2012  
Date Made Active in Reports: 10/03/2012  
Number of Days to Update: 44

Source: State Water Resources Control Board  
Telephone: 916-445-9379  
Last EDR Contact: 11/19/2012  
Next Scheduled EDR Contact: 03/04/2013  
Data Release Frequency: Quarterly

### CORTESE: "Cortese" Hazardous Waste & Substances Sites List

The sites for the list are designated by the State Water Resource Control Board (LUST), the Integrated Waste Board (SWF/LS), and the Department of Toxic Substances Control (Cal-Sites).

Date of Government Version: 10/01/2012  
Date Data Arrived at EDR: 10/02/2012  
Date Made Active in Reports: 10/23/2012  
Number of Days to Update: 21

Source: CAL EPA/Office of Emergency Information  
Telephone: 916-323-3400  
Last EDR Contact: 10/02/2012  
Next Scheduled EDR Contact: 01/14/2013  
Data Release Frequency: Quarterly

### HIST CORTESE: Hazardous Waste & Substance Site List

The sites for the list are designated by the State Water Resource Control Board [LUST], the Integrated Waste Board [SWF/LS], and the Department of Toxic Substances Control [CALSITES]. This listing is no longer updated by the state agency.

## GOVERNMENT RECORDS SEARCHED / DATA CURRENCY TRACKING

Date of Government Version: 04/01/2001  
Date Data Arrived at EDR: 01/22/2009  
Date Made Active in Reports: 04/08/2009  
Number of Days to Update: 76

Source: Department of Toxic Substances Control  
Telephone: 916-323-3400  
Last EDR Contact: 01/22/2009  
Next Scheduled EDR Contact: N/A  
Data Release Frequency: No Update Planned

### NOTIFY 65: Proposition 65 Records

Listings of all Proposition 65 incidents reported to counties by the State Water Resources Control Board and the Regional Water Quality Control Board. This database is no longer updated by the reporting agency.

Date of Government Version: 10/21/1993  
Date Data Arrived at EDR: 11/01/1993  
Date Made Active in Reports: 11/19/1993  
Number of Days to Update: 18

Source: State Water Resources Control Board  
Telephone: 916-445-3846  
Last EDR Contact: 09/24/2012  
Next Scheduled EDR Contact: 01/07/2013  
Data Release Frequency: No Update Planned

### DRYCLEANERS: Cleaner Facilities

A list of drycleaner related facilities that have EPA ID numbers. These are facilities with certain SIC codes: power laundries, family and commercial; garment pressing and cleaner's agents; linen supply; coin-operated laundries and cleaning; drycleaning plants, except rugs; carpet and upholster cleaning; industrial launderers; laundry and garment services.

Date of Government Version: 01/19/2012  
Date Data Arrived at EDR: 01/19/2012  
Date Made Active in Reports: 02/21/2012  
Number of Days to Update: 33

Source: Department of Toxic Substance Control  
Telephone: 916-327-4498  
Last EDR Contact: 10/11/2012  
Next Scheduled EDR Contact: 12/24/2012  
Data Release Frequency: Annually

### WIP: Well Investigation Program Case List

Well Investigation Program case in the San Gabriel and San Fernando Valley area.

Date of Government Version: 07/03/2009  
Date Data Arrived at EDR: 07/21/2009  
Date Made Active in Reports: 08/03/2009  
Number of Days to Update: 13

Source: Los Angeles Water Quality Control Board  
Telephone: 213-576-6726  
Last EDR Contact: 10/01/2012  
Next Scheduled EDR Contact: 01/14/2013  
Data Release Frequency: Varies

### ENF: Enforcement Action Listing

A listing of Water Board Enforcement Actions. Formal is everything except Oral/Verbal Communication, Notice of Violation, Expedited Payment Letter, and Staff Enforcement Letter.

Date of Government Version: 08/15/2011  
Date Data Arrived at EDR: 08/23/2011  
Date Made Active in Reports: 10/03/2011  
Number of Days to Update: 41

Source: State Water Resources Control Board  
Telephone: 916-445-9379  
Last EDR Contact: 11/15/2012  
Next Scheduled EDR Contact: 02/11/2013  
Data Release Frequency: Varies

### HAZNET: Facility and Manifest Data

Facility and Manifest Data. The data is extracted from the copies of hazardous waste manifests received each year by the DTSC. The annual volume of manifests is typically 700,000 - 1,000,000 annually, representing approximately 350,000 - 500,000 shipments. Data are from the manifests submitted without correction, and therefore many contain some invalid values for data elements such as generator ID, TSD ID, waste category, and disposal method.

Date of Government Version: 12/31/2011  
Date Data Arrived at EDR: 06/22/2012  
Date Made Active in Reports: 07/06/2012  
Number of Days to Update: 14

Source: California Environmental Protection Agency  
Telephone: 916-255-1136  
Last EDR Contact: 10/15/2012  
Next Scheduled EDR Contact: 01/28/2013  
Data Release Frequency: Annually

## GOVERNMENT RECORDS SEARCHED / DATA CURRENCY TRACKING

### EMI: Emissions Inventory Data

Toxics and criteria pollutant emissions data collected by the ARB and local air pollution agencies.

Date of Government Version: 12/31/2008  
Date Data Arrived at EDR: 09/29/2010  
Date Made Active in Reports: 10/18/2010  
Number of Days to Update: 19

Source: California Air Resources Board  
Telephone: 916-322-2990  
Last EDR Contact: 09/28/2012  
Next Scheduled EDR Contact: 01/07/2013  
Data Release Frequency: Varies

### INDIAN RESERV: Indian Reservations

This map layer portrays Indian administered lands of the United States that have any area equal to or greater than 640 acres.

Date of Government Version: 12/31/2005  
Date Data Arrived at EDR: 12/08/2006  
Date Made Active in Reports: 01/11/2007  
Number of Days to Update: 34

Source: USGS  
Telephone: 202-208-3710  
Last EDR Contact: 10/18/2012  
Next Scheduled EDR Contact: 01/28/2013  
Data Release Frequency: Semi-Annually

### SCRD DRYCLEANERS: State Coalition for Remediation of Drycleaners Listing

The State Coalition for Remediation of Drycleaners was established in 1998, with support from the U.S. EPA Office of Superfund Remediation and Technology Innovation. It is comprised of representatives of states with established drycleaner remediation programs. Currently the member states are Alabama, Connecticut, Florida, Illinois, Kansas, Minnesota, Missouri, North Carolina, Oregon, South Carolina, Tennessee, Texas, and Wisconsin.

Date of Government Version: 03/07/2011  
Date Data Arrived at EDR: 03/09/2011  
Date Made Active in Reports: 05/02/2011  
Number of Days to Update: 54

Source: Environmental Protection Agency  
Telephone: 615-532-8599  
Last EDR Contact: 10/22/2012  
Next Scheduled EDR Contact: 02/04/2013  
Data Release Frequency: Varies

### PRP: Potentially Responsible Parties

A listing of verified Potentially Responsible Parties

Date of Government Version: 10/01/2012  
Date Data Arrived at EDR: 10/04/2012  
Date Made Active in Reports: 11/05/2012  
Number of Days to Update: 32

Source: EPA  
Telephone: 202-564-6023  
Last EDR Contact: 10/04/2012  
Next Scheduled EDR Contact: 01/14/2013  
Data Release Frequency: Quarterly

### EPA WATCH LIST: EPA WATCH LIST

EPA maintains a "Watch List" to facilitate dialogue between EPA, state and local environmental agencies on enforcement matters relating to facilities with alleged violations identified as either significant or high priority. Being on the Watch List does not mean that the facility has actually violated the law only that an investigation by EPA or a state or local environmental agency has led those organizations to allege that an unproven violation has in fact occurred. Being on the Watch List does not represent a higher level of concern regarding the alleged violations that were detected, but instead indicates cases requiring additional dialogue between EPA, state and local agencies - primarily because of the length of time the alleged violation has gone unaddressed or unresolved.

Date of Government Version: 07/31/2012  
Date Data Arrived at EDR: 08/13/2012  
Date Made Active in Reports: 09/18/2012  
Number of Days to Update: 36

Source: Environmental Protection Agency  
Telephone: 617-520-3000  
Last EDR Contact: 11/12/2012  
Next Scheduled EDR Contact: 02/25/2013  
Data Release Frequency: Quarterly

### US FIN ASSUR: Financial Assurance Information

All owners and operators of facilities that treat, store, or dispose of hazardous waste are required to provide proof that they will have sufficient funds to pay for the clean up, closure, and post-closure care of their facilities.

## GOVERNMENT RECORDS SEARCHED / DATA CURRENCY TRACKING

Date of Government Version: 08/20/2012  
Date Data Arrived at EDR: 08/28/2012  
Date Made Active in Reports: 11/05/2012  
Number of Days to Update: 69

Source: Environmental Protection Agency  
Telephone: 202-566-1917  
Last EDR Contact: 11/16/2012  
Next Scheduled EDR Contact: 03/04/2013  
Data Release Frequency: Quarterly

### PCB TRANSFORMER: PCB Transformer Registration Database

The database of PCB transformer registrations that includes all PCB registration submittals.

Date of Government Version: 02/01/2011  
Date Data Arrived at EDR: 10/19/2011  
Date Made Active in Reports: 01/10/2012  
Number of Days to Update: 83

Source: Environmental Protection Agency  
Telephone: 202-566-0517  
Last EDR Contact: 11/02/2012  
Next Scheduled EDR Contact: 02/11/2013  
Data Release Frequency: Varies

### PROC: Certified Processors Database

A listing of certified processors.

Date of Government Version: 09/17/2012  
Date Data Arrived at EDR: 09/19/2012  
Date Made Active in Reports: 10/03/2012  
Number of Days to Update: 14

Source: Department of Conservation  
Telephone: 916-323-3836  
Last EDR Contact: 09/19/2012  
Next Scheduled EDR Contact: 12/31/2012  
Data Release Frequency: Quarterly

### MWMP: Medical Waste Management Program Listing

The Medical Waste Management Program (MWMP) ensures the proper handling and disposal of medical waste by permitting and inspecting medical waste Offsite Treatment Facilities (PDF) and Transfer Stations (PDF) throughout the state. MWMP also oversees all Medical Waste Transporters.

Date of Government Version: 09/06/2012  
Date Data Arrived at EDR: 09/12/2012  
Date Made Active in Reports: 10/03/2012  
Number of Days to Update: 21

Source: Department of Public Health  
Telephone: 916-558-1784  
Last EDR Contact: 09/10/2012  
Next Scheduled EDR Contact: 12/24/2012  
Data Release Frequency: Varies

### COAL ASH DOE: Sleam-Electric Plan Operation Data

A listing of power plants that store ash in surface ponds.

Date of Government Version: 12/31/2005  
Date Data Arrived at EDR: 08/07/2009  
Date Made Active in Reports: 10/22/2009  
Number of Days to Update: 76

Source: Department of Energy  
Telephone: 202-586-8719  
Last EDR Contact: 10/16/2012  
Next Scheduled EDR Contact: 01/28/2013  
Data Release Frequency: Varies

### FEDLAND: Federal and Indian Lands

Federally and Indian administrated lands of the United States. Lands included are administrated by: Army Corps of Engineers, Bureau of Reclamation, National Wild and Scenic River, National Wildlife Refuge, Public Domain Land, Wilderness, Wilderness Study Area, Wildlife Management Area, Bureau of Indian Affairs, Bureau of Land Management, Department of Justice, Forest Service, Fish and Wildlife Service, National Park Service.

Date of Government Version: 12/31/2005  
Date Data Arrived at EDR: 02/06/2006  
Date Made Active in Reports: 01/11/2007  
Number of Days to Update: 339

Source: U.S. Geological Survey  
Telephone: 888-275-8747  
Last EDR Contact: 10/18/2012  
Next Scheduled EDR Contact: 01/28/2013  
Data Release Frequency: N/A

### 2020 COR ACTION: 2020 Corrective Action Program List

The EPA has set ambitious goals for the RCRA Corrective Action program by creating the 2020 Corrective Action Universe. This RCRA cleanup baseline includes facilities expected to need corrective action. The 2020 universe contains a wide variety of sites. Some properties are heavily contaminated while others were contaminated but have since been cleaned up. Still others have not been fully investigated yet, and may require little or no remediation. Inclusion in the 2020 Universe does not necessarily imply failure on the part of a facility to meet its RCRA obligations.

## GOVERNMENT RECORDS SEARCHED / DATA CURRENCY TRACKING

Date of Government Version: 11/11/2011  
Date Data Arrived at EDR: 05/18/2012  
Date Made Active in Reports: 05/25/2012  
Number of Days to Update: 7

Source: Environmental Protection Agency  
Telephone: 703-308-4044  
Last EDR Contact: 08/16/2012  
Next Scheduled EDR Contact: 11/26/2012  
Data Release Frequency: Varies

### FINANCIAL ASSURANCE 1: Financial Assurance Information Listing

Financial Assurance information

Date of Government Version: 03/01/2007  
Date Data Arrived at EDR: 06/01/2007  
Date Made Active in Reports: 06/29/2007  
Number of Days to Update: 28

Source: Department of Toxic Substances Control  
Telephone: 916-255-3628  
Last EDR Contact: 11/02/2012  
Next Scheduled EDR Contact: 02/11/2013  
Data Release Frequency: Varies

### FINANCIAL ASSURANCE 2: Financial Assurance Information Listing

A listing of financial assurance information for solid waste facilities. Financial assurance is intended to ensure that resources are available to pay for the cost of closure, post-closure care, and corrective measures if the owner or operator of a regulated facility is unable or unwilling to pay.

Date of Government Version: 08/14/2012  
Date Data Arrived at EDR: 08/20/2012  
Date Made Active in Reports: 10/03/2012  
Number of Days to Update: 44

Source: California Integrated Waste Management Board  
Telephone: 916-341-6066  
Last EDR Contact: 11/16/2012  
Next Scheduled EDR Contact: 03/04/2013  
Data Release Frequency: Varies

### COAL ASH EPA: Coal Combustion Residues Surface Impoundments List

A listing of coal combustion residues surface impoundments with high hazard potential ratings.

Date of Government Version: 08/17/2010  
Date Data Arrived at EDR: 01/03/2011  
Date Made Active in Reports: 03/21/2011  
Number of Days to Update: 77

Source: Environmental Protection Agency  
Telephone: N/A  
Last EDR Contact: 09/14/2012  
Next Scheduled EDR Contact: 12/24/2012  
Data Release Frequency: Varies

### HWT: Registered Hazardous Waste Transporter Database

A listing of hazardous waste transporters. In California, unless specifically exempted, it is unlawful for any person to transport hazardous wastes unless the person holds a valid registration issued by DTSC. A hazardous waste transporter registration is valid for one year and is assigned a unique registration number.

Date of Government Version: 10/15/2012  
Date Data Arrived at EDR: 10/16/2012  
Date Made Active in Reports: 11/07/2012  
Number of Days to Update: 22

Source: Department of Toxic Substances Control  
Telephone: 916-440-7145  
Last EDR Contact: 10/16/2012  
Next Scheduled EDR Contact: 01/28/2013  
Data Release Frequency: Quarterly

### HWP: EnviroStor Permitted Facilities Listing

Detailed information on permitted hazardous waste facilities and corrective action ("cleanups") tracked in EnviroStor.

Date of Government Version: 08/28/2012  
Date Data Arrived at EDR: 08/28/2012  
Date Made Active in Reports: 10/03/2012  
Number of Days to Update: 36

Source: Department of Toxic Substances Control  
Telephone: 916-323-3400  
Last EDR Contact: 11/28/2012  
Next Scheduled EDR Contact: 03/11/2013  
Data Release Frequency: Quarterly

## EDR PROPRIETARY RECORDS

### *EDR Proprietary Records*

#### Manufactured Gas Plants: EDR Proprietary Manufactured Gas Plants

The EDR Proprietary Manufactured Gas Plant Database includes records of coal gas plants (manufactured gas plants) compiled by EDR's researchers. Manufactured gas sites were used in the United States from the 1800's to 1950's to produce a gas that could be distributed and used as fuel. These plants used whale oil, rosin, coal, or a mixture of coal, oil, and water that also produced a significant amount of waste. Many of the byproducts of the gas production, such as coal tar (oily waste containing volatile and non-volatile chemicals), sludges, oils and other compounds are potentially hazardous to human health and the environment. The byproduct from this process was frequently disposed of directly at the plant site and can remain or spread slowly, serving as a continuous source of soil and groundwater contamination.

## GOVERNMENT RECORDS SEARCHED / DATA CURRENCY TRACKING

Date of Government Version: N/A  
Date Data Arrived at EDR: N/A  
Date Made Active in Reports: N/A  
Number of Days to Update: N/A

Source: EDR, Inc.  
Telephone: N/A  
Last EDR Contact: N/A  
Next Scheduled EDR Contact: N/A  
Data Release Frequency: No Update Planned

### EDR Historical Auto Stations: EDR Proprietary Historic Gas Stations

EDR has searched selected national collections of business directories and has collected listings of potential gas station/filling station/service station sites that were available to EDR researchers. EDR's review was limited to those categories of sources that might, in EDR's opinion, include gas station/filling station/service station establishments. The categories reviewed included, but were not limited to gas, gas station, gasoline station, filling station, auto, automobile repair, auto service station, service station, etc.

Date of Government Version: N/A  
Date Data Arrived at EDR: N/A  
Date Made Active in Reports: N/A  
Number of Days to Update: N/A

Source: EDR, Inc.  
Telephone: N/A  
Last EDR Contact: N/A  
Next Scheduled EDR Contact: N/A  
Data Release Frequency: Varies

### EDR Historical Cleaners: EDR Proprietary Historic Dry Cleaners

EDR has searched selected national collections of business directories and has collected listings of potential dry cleaner sites that were available to EDR researchers. EDR's review was limited to those categories of sources that might, in EDR's opinion, include dry cleaning establishments. The categories reviewed included, but were not limited to dry cleaners, cleaners, laundry, laundromat, cleaning/laundry, wash & dry etc.

Date of Government Version: N/A  
Date Data Arrived at EDR: N/A  
Date Made Active in Reports: N/A  
Number of Days to Update: N/A

Source: EDR, Inc.  
Telephone: N/A  
Last EDR Contact: N/A  
Next Scheduled EDR Contact: N/A  
Data Release Frequency: Varies

## COUNTY RECORDS

### ALAMEDA COUNTY:

#### Contaminated Sites

A listing of contaminated sites overseen by the Toxic Release Program (oil and groundwater contamination from chemical releases and spills) and the Leaking Underground Storage Tank Program (soil and ground water contamination from leaking petroleum USTs).

Date of Government Version: 10/09/2012  
Date Data Arrived at EDR: 10/12/2012  
Date Made Active in Reports: 11/07/2012  
Number of Days to Update: 26

Source: Alameda County Environmental Health Services  
Telephone: 510-567-6700  
Last EDR Contact: 06/27/2012  
Next Scheduled EDR Contact: 10/15/2012  
Data Release Frequency: Semi-Annually

#### Underground Tanks

Underground storage tank sites located in Alameda county.

Date of Government Version: 10/09/2012  
Date Data Arrived at EDR: 10/12/2012  
Date Made Active in Reports: 10/24/2012  
Number of Days to Update: 12

Source: Alameda County Environmental Health Services  
Telephone: 510-567-6700  
Last EDR Contact: 06/27/2012  
Next Scheduled EDR Contact: 10/15/2012  
Data Release Frequency: Semi-Annually

### BUTTE COUNTY:

## GOVERNMENT RECORDS SEARCHED / DATA CURRENCY TRACKING

### CUPA Facility Listing

Cupa facility list.

Date of Government Version: 10/16/2012

Date Data Arrived at EDR: 10/17/2012

Date Made Active in Reports: 11/13/2012

Number of Days to Update: 27

Source: Public Health Department

Telephone: 530-538-7149

Last EDR Contact: 10/15/2012

Next Scheduled EDR Contact: 01/28/2013

Data Release Frequency: Varies

### COLUSA COUNTY:

#### CUPA Facility List

Cupa facility list.

Date of Government Version: 08/16/2012

Date Data Arrived at EDR: 08/22/2012

Date Made Active in Reports: 10/03/2012

Number of Days to Update: 42

Source: Health & Human Services

Telephone: 530-458-0396

Last EDR Contact: 11/26/2012

Next Scheduled EDR Contact: 02/25/2013

Data Release Frequency: Varies

### CONTRA COSTA COUNTY:

#### Site List

List includes sites from the underground tank, hazardous waste generator and business plan/2185 programs.

Date of Government Version: 10/10/2012

Date Data Arrived at EDR: 10/11/2012

Date Made Active in Reports: 11/07/2012

Number of Days to Update: 27

Source: Contra Costa Health Services Department

Telephone: 925-646-2286

Last EDR Contact: 11/05/2012

Next Scheduled EDR Contact: 02/18/2013

Data Release Frequency: Semi-Annually

### EL DORADO COUNTY:

#### CUPA Facility List

CUPA facility list.

Date of Government Version: 08/20/2012

Date Data Arrived at EDR: 08/22/2012

Date Made Active in Reports: 10/03/2012

Number of Days to Update: 42

Source: El Dorado County Environmental Management Department

Telephone: 530-621-6623

Last EDR Contact: 11/05/2012

Next Scheduled EDR Contact: 02/18/2013

Data Release Frequency: Varies

### FRESNO COUNTY:

#### CUPA Resources List

Certified Unified Program Agency. CUPA's are responsible for implementing a unified hazardous materials and hazardous waste management regulatory program. The agency provides oversight of businesses that deal with hazardous materials, operate underground storage tanks or aboveground storage tanks.

Date of Government Version: 09/30/2012

Date Data Arrived at EDR: 10/05/2012

Date Made Active in Reports: 10/23/2012

Number of Days to Update: 18

Source: Dept. of Community Health

Telephone: 559-445-3271

Last EDR Contact: 10/28/2012

Next Scheduled EDR Contact: 01/28/2013

Data Release Frequency: Semi-Annually

### HUMBOLDT COUNTY:

## GOVERNMENT RECORDS SEARCHED / DATA CURRENCY TRACKING

### CUPA Facility List CUPA facility list.

Date of Government Version: 09/10/2012  
Date Data Arrived at EDR: 09/11/2012  
Date Made Active in Reports: 10/03/2012  
Number of Days to Update: 22

Source: Humboldt County Environmental Health  
Telephone: N/A  
Last EDR Contact: 11/26/2012  
Next Scheduled EDR Contact: 03/11/2013  
Data Release Frequency: Varies

### IMPERIAL COUNTY:

#### CUPA Facility List Cupa facility list.

Date of Government Version: 05/01/2012  
Date Data Arrived at EDR: 05/02/2012  
Date Made Active in Reports: 06/11/2012  
Number of Days to Update: 40

Source: San Diego Border Field Office  
Telephone: 760-339-2777  
Last EDR Contact: 10/04/2012  
Next Scheduled EDR Contact: 11/12/2012  
Data Release Frequency: Varies

### INYO COUNTY:

#### CUPA Facility List Cupa facility list.

Date of Government Version: 06/26/2012  
Date Data Arrived at EDR: 06/27/2012  
Date Made Active in Reports: 08/17/2012  
Number of Days to Update: 51

Source: Inyo County Environmental Health Services  
Telephone: 760-878-0238  
Last EDR Contact: 11/26/2012  
Next Scheduled EDR Contact: 03/11/2013  
Data Release Frequency: Varies

### KERN COUNTY:

#### Underground Storage Tank Sites & Tank Listing Kern County Sites and Tanks Listing.

Date of Government Version: 08/31/2010  
Date Data Arrived at EDR: 09/01/2010  
Date Made Active in Reports: 09/30/2010  
Number of Days to Update: 29

Source: Kern County Environment Health Services Department  
Telephone: 661-862-8700  
Last EDR Contact: 11/12/2012  
Next Scheduled EDR Contact: 02/25/2013  
Data Release Frequency: Quarterly

### KINGS COUNTY:

#### CUPA Facility List

A listing of sites included in the county's Certified Unified Program Agency database. California's Secretary for Environmental Protection established the unified hazardous materials and hazardous waste regulatory program as required by chapter 6.11 of the California Health and Safety Code. The Unified Program consolidates the administration, permits, inspections, and enforcement activities.

Date of Government Version: 07/10/2012  
Date Data Arrived at EDR: 07/12/2012  
Date Made Active in Reports: 09/06/2012  
Number of Days to Update: 56

Source: Kings County Department of Public Health  
Telephone: 559-584-1411  
Last EDR Contact: 11/26/2012  
Next Scheduled EDR Contact: 03/11/2013  
Data Release Frequency: Varies

### LOS ANGELES COUNTY:

## GOVERNMENT RECORDS SEARCHED / DATA CURRENCY TRACKING

### San Gabriel Valley Areas of Concern

San Gabriel Valley areas where VOC contamination is at or above the MCL as designated by region 9 EPA office.

Date of Government Version: 03/30/2009  
Date Data Arrived at EDR: 03/31/2009  
Date Made Active in Reports: 10/23/2009  
Number of Days to Update: 206

Source: EPA Region 9  
Telephone: 415-972-3178  
Last EDR Contact: 09/24/2012  
Next Scheduled EDR Contact: 01/07/2013  
Data Release Frequency: No Update Planned

### HMS: Street Number List

Industrial Waste and Underground Storage Tank Sites.

Date of Government Version: 06/28/2012  
Date Data Arrived at EDR: 09/25/2012  
Date Made Active in Reports: 10/23/2012  
Number of Days to Update: 28

Source: Department of Public Works  
Telephone: 626-458-3517  
Last EDR Contact: 07/16/2012  
Next Scheduled EDR Contact: 10/26/2012  
Data Release Frequency: Semi-Annually

### List of Solid Waste Facilities

Solid Waste Facilities in Los Angeles County.

Date of Government Version: 10/22/2012  
Date Data Arrived at EDR: 10/23/2012  
Date Made Active in Reports: 11/30/2012  
Number of Days to Update: 38

Source: La County Department of Public Works  
Telephone: 818-458-5185  
Last EDR Contact: 10/23/2012  
Next Scheduled EDR Contact: 02/04/2013  
Data Release Frequency: Varies

### City of Los Angeles Landfills

Landfills owned and maintained by the City of Los Angeles.

Date of Government Version: 03/05/2009  
Date Data Arrived at EDR: 03/10/2009  
Date Made Active in Reports: 04/08/2009  
Number of Days to Update: 29

Source: Engineering & Construction Division  
Telephone: 213-473-7869  
Last EDR Contact: 11/16/2012  
Next Scheduled EDR Contact: 03/04/2013  
Data Release Frequency: Varies

### Site Mitigation List

Industrial sites that have had some sort of spill or complaint.

Date of Government Version: 12/29/2011  
Date Data Arrived at EDR: 02/02/2012  
Date Made Active in Reports: 02/21/2012  
Number of Days to Update: 19

Source: Community Health Services  
Telephone: 323-890-7806  
Last EDR Contact: 10/22/2012  
Next Scheduled EDR Contact: 02/04/2013  
Data Release Frequency: Annually

### City of El Segundo Underground Storage Tank

Underground storage tank sites located in El Segundo city.

Date of Government Version: 10/23/2012  
Date Data Arrived at EDR: 10/25/2012  
Date Made Active in Reports: 11/30/2012  
Number of Days to Update: 36

Source: City of El Segundo Fire Department  
Telephone: 310-524-2236  
Last EDR Contact: 10/22/2012  
Next Scheduled EDR Contact: 02/04/2013  
Data Release Frequency: Semi-Annually

### City of Long Beach Underground Storage Tank

Underground storage tank sites located in the city of Long Beach.

Date of Government Version: 03/28/2003  
Date Data Arrived at EDR: 10/23/2003  
Date Made Active in Reports: 11/26/2003  
Number of Days to Update: 34

Source: City of Long Beach Fire Department  
Telephone: 562-570-2563  
Last EDR Contact: 11/01/2012  
Next Scheduled EDR Contact: 02/11/2013  
Data Release Frequency: Annually

## GOVERNMENT RECORDS SEARCHED / DATA CURRENCY TRACKING

### City of Torrance Underground Storage Tank

Underground storage tank sites located in the city of Torrance.

Date of Government Version: 10/15/2012

Date Data Arrived at EDR: 10/19/2012

Date Made Active in Reports: 11/07/2012

Number of Days to Update: 19

Source: City of Torrance Fire Department

Telephone: 310-618-2973

Last EDR Contact: 10/15/2012

Next Scheduled EDR Contact: 01/28/2013

Data Release Frequency: Semi-Annually

### MADERA COUNTY:

#### CUPA Facility List

A listing of sites included in the county's Certified Unified Program Agency database. California's Secretary for Environmental Protection established the unified hazardous materials and hazardous waste regulatory program as required by chapter 6.11 of the California Health and Safety Code. The Unified Program consolidates the administration, permits, inspections, and enforcement activities.

Date of Government Version: 09/17/2012

Date Data Arrived at EDR: 09/18/2012

Date Made Active in Reports: 10/03/2012

Number of Days to Update: 15

Source: Madera County Environmental Health

Telephone: 559-675-7823

Last EDR Contact: 11/26/2012

Next Scheduled EDR Contact: 03/11/2013

Data Release Frequency: Varies

### MARIN COUNTY:

#### Underground Storage Tank Sites

Currently permitted USTs in Marin County.

Date of Government Version: 07/24/2012

Date Data Arrived at EDR: 07/31/2012

Date Made Active in Reports: 09/14/2012

Number of Days to Update: 45

Source: Public Works Department Waste Management

Telephone: 415-499-6647

Last EDR Contact: 11/09/2012

Next Scheduled EDR Contact: 01/21/2013

Data Release Frequency: Semi-Annually

### MERCED COUNTY:

#### CUPA Facility List

CUPA facility list.

Date of Government Version: 09/18/2012

Date Data Arrived at EDR: 09/19/2012

Date Made Active in Reports: 10/03/2012

Number of Days to Update: 14

Source: Merced County Environmental Health

Telephone: 209-381-1094

Last EDR Contact: 11/26/2012

Next Scheduled EDR Contact: 03/11/2013

Data Release Frequency: Varies

### MONTEREY COUNTY:

#### CUPA Facility Listing

CUPA Program listing from the Environmental Health Division.

Date of Government Version: 09/18/2012

Date Data Arrived at EDR: 09/18/2012

Date Made Active in Reports: 10/03/2012

Number of Days to Update: 15

Source: Monterey County Health Department

Telephone: 831-796-1297

Last EDR Contact: 11/26/2012

Next Scheduled EDR Contact: 03/11/2013

Data Release Frequency: Varies

### NAPA COUNTY:

## GOVERNMENT RECORDS SEARCHED / DATA CURRENCY TRACKING

### Sites With Reported Contamination

A listing of leaking underground storage tank sites located in Napa county.

Date of Government Version: 12/05/2011

Date Data Arrived at EDR: 12/06/2011

Date Made Active in Reports: 02/07/2012

Number of Days to Update: 63

Source: Napa County Department of Environmental Management

Telephone: 707-253-4269

Last EDR Contact: 12/03/2012

Next Scheduled EDR Contact: 03/18/2013

Data Release Frequency: No Update Planned

### Closed and Operating Underground Storage Tank Sites

Underground storage tank sites located in Napa county.

Date of Government Version: 01/15/2008

Date Data Arrived at EDR: 01/16/2008

Date Made Active in Reports: 02/08/2008

Number of Days to Update: 23

Source: Napa County Department of Environmental Management

Telephone: 707-253-4269

Last EDR Contact: 12/05/2012

Next Scheduled EDR Contact: 03/18/2013

Data Release Frequency: No Update Planned

### NEVADA COUNTY:

#### CUPA Facility List

CUPA facility list.

Date of Government Version: 11/05/2012

Date Data Arrived at EDR: 11/06/2012

Date Made Active in Reports: 11/30/2012

Number of Days to Update: 24

Source: Community Development Agency

Telephone: 530-265-1467

Last EDR Contact: 11/05/2012

Next Scheduled EDR Contact: 02/18/2013

Data Release Frequency: Varies

### ORANGE COUNTY:

#### List of Industrial Site Cleanups

Petroleum and non-petroleum spills.

Date of Government Version: 11/05/2012

Date Data Arrived at EDR: 11/16/2012

Date Made Active in Reports: 12/03/2012

Number of Days to Update: 17

Source: Health Care Agency

Telephone: 714-834-3446

Last EDR Contact: 11/12/2012

Next Scheduled EDR Contact: 02/25/2013

Data Release Frequency: Annually

#### List of Underground Storage Tank Cleanups

Orange County Underground Storage Tank Cleanups (LUST).

Date of Government Version: 11/05/2012

Date Data Arrived at EDR: 11/16/2012

Date Made Active in Reports: 12/03/2012

Number of Days to Update: 17

Source: Health Care Agency

Telephone: 714-834-3446

Last EDR Contact: 11/05/2012

Next Scheduled EDR Contact: 02/25/2013

Data Release Frequency: Quarterly

#### List of Underground Storage Tank Facilities

Orange County Underground Storage Tank Facilities (UST).

Date of Government Version: 11/05/2012

Date Data Arrived at EDR: 11/15/2012

Date Made Active in Reports: 12/03/2012

Number of Days to Update: 18

Source: Health Care Agency

Telephone: 714-834-3446

Last EDR Contact: 11/12/2012

Next Scheduled EDR Contact: 02/25/2013

Data Release Frequency: Quarterly

### PLACER COUNTY:

## GOVERNMENT RECORDS SEARCHED / DATA CURRENCY TRACKING

### Master List of Facilities

List includes aboveground tanks, underground tanks and cleanup sites.

Date of Government Version: 09/05/2012

Date Data Arrived at EDR: 09/11/2012

Date Made Active in Reports: 10/03/2012

Number of Days to Update: 22

Source: Placer County Health and Human Services

Telephone: 530-745-2363

Last EDR Contact: 09/05/2012

Next Scheduled EDR Contact: 12/24/2012

Data Release Frequency: Semi-Annually

### RIVERSIDE COUNTY:

#### Listing of Underground Tank Cleanup Sites

Riverside County Underground Storage Tank Cleanup Sites (LUST).

Date of Government Version: 10/16/2012

Date Data Arrived at EDR: 10/18/2012

Date Made Active in Reports: 11/07/2012

Number of Days to Update: 20

Source: Department of Environmental Health

Telephone: 951-358-5055

Last EDR Contact: 09/24/2012

Next Scheduled EDR Contact: 01/07/2013

Data Release Frequency: Quarterly

#### Underground Storage Tank Tank List

Underground storage tank sites located in Riverside county.

Date of Government Version: 10/16/2012

Date Data Arrived at EDR: 10/18/2012

Date Made Active in Reports: 11/07/2012

Number of Days to Update: 20

Source: Department of Environmental Health

Telephone: 951-358-5055

Last EDR Contact: 09/24/2012

Next Scheduled EDR Contact: 01/07/2013

Data Release Frequency: Quarterly

### SACRAMENTO COUNTY:

#### Toxic Site Clean-Up List

List of sites where unauthorized releases of potentially hazardous materials have occurred.

Date of Government Version: 08/01/2012

Date Data Arrived at EDR: 10/11/2012

Date Made Active in Reports: 11/02/2012

Number of Days to Update: 22

Source: Sacramento County Environmental Management

Telephone: 916-875-8406

Last EDR Contact: 10/09/2012

Next Scheduled EDR Contact: 01/21/2013

Data Release Frequency: Quarterly

#### Master Hazardous Materials Facility List

Any business that has hazardous materials on site - hazardous material storage sites, underground storage tanks, waste generators.

Date of Government Version: 08/08/2012

Date Data Arrived at EDR: 10/11/2012

Date Made Active in Reports: 11/13/2012

Number of Days to Update: 33

Source: Sacramento County Environmental Management

Telephone: 916-875-8406

Last EDR Contact: 10/09/2012

Next Scheduled EDR Contact: 01/21/2013

Data Release Frequency: Quarterly

### SAN BERNARDINO COUNTY:

#### Hazardous Material Permits

This listing includes underground storage tanks, medical waste handlers/generators, hazardous materials handlers, hazardous waste generators, and waste oil generators/handlers.

## GOVERNMENT RECORDS SEARCHED / DATA CURRENCY TRACKING

Date of Government Version: 08/29/2012  
Date Data Arrived at EDR: 08/30/2012  
Date Made Active in Reports: 10/03/2012  
Number of Days to Update: 34

Source: San Bernardino County Fire Department Hazardous Materials Division  
Telephone: 909-387-3041  
Last EDR Contact: 11/12/2012  
Next Scheduled EDR Contact: 02/25/2013  
Data Release Frequency: Quarterly

### SAN DIEGO COUNTY:

#### Hazardous Materials Management Division Database

The database includes: HE58 - This report contains the business name, site address, business phone number, establishment 'H' permit number, type of permit, and the business status. HE17 - In addition to providing the same information provided in the HE58 listing, HE17 provides inspection dates, violations received by the establishment, hazardous waste generated, the quantity, method of storage, treatment/disposal of waste and the hauler, and information on underground storage tanks. Unauthorized Release List - Includes a summary of environmental contamination cases in San Diego County (underground tank cases, non-tank cases, groundwater contamination, and soil contamination are included.)

Date of Government Version: 08/17/2012  
Date Data Arrived at EDR: 08/20/2012  
Date Made Active in Reports: 10/03/2012  
Number of Days to Update: 44

Source: Hazardous Materials Management Division  
Telephone: 619-338-2268  
Last EDR Contact: 09/05/2012  
Next Scheduled EDR Contact: 12/24/2012  
Data Release Frequency: Quarterly

#### Solid Waste Facilities

San Diego County Solid Waste Facilities.

Date of Government Version: 10/31/2012  
Date Data Arrived at EDR: 11/06/2012  
Date Made Active in Reports: 11/30/2012  
Number of Days to Update: 24

Source: Department of Health Services  
Telephone: 619-338-2209  
Last EDR Contact: 07/26/2012  
Next Scheduled EDR Contact: 02/11/2013  
Data Release Frequency: Varies

#### Environmental Case Listing

The listing contains all underground tank release cases and projects pertaining to properties contaminated with hazardous substances that are actively under review by the Site Assessment and Mitigation Program.

Date of Government Version: 03/23/2010  
Date Data Arrived at EDR: 06/15/2010  
Date Made Active in Reports: 07/09/2010  
Number of Days to Update: 24

Source: San Diego County Department of Environmental Health  
Telephone: 619-338-2371  
Last EDR Contact: 09/05/2012  
Next Scheduled EDR Contact: 12/24/2012  
Data Release Frequency: No Update Planned

### SAN FRANCISCO COUNTY:

#### Local Oversight Facilities

A listing of leaking underground storage tank sites located in San Francisco county.

Date of Government Version: 09/19/2008  
Date Data Arrived at EDR: 09/19/2008  
Date Made Active in Reports: 09/29/2008  
Number of Days to Update: 10

Source: Department Of Public Health San Francisco County  
Telephone: 415-252-3920  
Last EDR Contact: 11/12/2012  
Next Scheduled EDR Contact: 02/25/2013  
Data Release Frequency: Quarterly

#### Underground Storage Tank Information

Underground storage tank sites located in San Francisco county.

Date of Government Version: 11/29/2010  
Date Data Arrived at EDR: 03/10/2011  
Date Made Active in Reports: 03/15/2011  
Number of Days to Update: 5

Source: Department of Public Health  
Telephone: 415-252-3920  
Last EDR Contact: 11/12/2012  
Next Scheduled EDR Contact: 02/25/2013  
Data Release Frequency: Quarterly

### SAN JOAQUIN COUNTY:

## GOVERNMENT RECORDS SEARCHED / DATA CURRENCY TRACKING

### San Joaquin Co. UST

A listing of underground storage tank locations in San Joaquin county.

Date of Government Version: 09/24/2012

Date Data Arrived at EDR: 09/25/2012

Date Made Active in Reports: 10/23/2012

Number of Days to Update: 28

Source: Environmental Health Department

Telephone: N/A

Last EDR Contact: 09/24/2012

Next Scheduled EDR Contact: 01/07/2013

Data Release Frequency: Semi-Annually

### SAN LUIS OBISPO COUNTY:

#### CUPA Facility List

Cupa Facility List.

Date of Government Version: 09/24/2012

Date Data Arrived at EDR: 09/25/2012

Date Made Active in Reports: 11/02/2012

Number of Days to Update: 38

Source: San Luis Obispo County Public Health Department

Telephone: 805-781-5596

Last EDR Contact: 11/26/2012

Next Scheduled EDR Contact: 03/11/2013

Data Release Frequency: Varies

### SAN MATEO COUNTY:

#### Business Inventory

List includes Hazardous Materials Business Plan, hazardous waste generators, and underground storage tanks.

Date of Government Version: 10/17/2012

Date Data Arrived at EDR: 10/19/2012

Date Made Active in Reports: 11/13/2012

Number of Days to Update: 25

Source: San Mateo County Environmental Health Services Division

Telephone: 650-363-1921

Last EDR Contact: 09/18/2012

Next Scheduled EDR Contact: 12/31/2012

Data Release Frequency: Annually

#### Fuel Leak List

A listing of leaking underground storage tank sites located in San Mateo county.

Date of Government Version: 09/13/2012

Date Data Arrived at EDR: 09/18/2012

Date Made Active in Reports: 10/03/2012

Number of Days to Update: 15

Source: San Mateo County Environmental Health Services Division

Telephone: 650-363-1921

Last EDR Contact: 09/13/2012

Next Scheduled EDR Contact: 12/31/2012

Data Release Frequency: Semi-Annually

### SANTA BARBARA COUNTY:

#### CUPA Facility Listing

CUPA Program Listing from the Environmental Health Services division.

Date of Government Version: 09/08/2011

Date Data Arrived at EDR: 09/09/2011

Date Made Active in Reports: 10/07/2011

Number of Days to Update: 28

Source: Santa Barbara County Public Health Department

Telephone: 805-686-8167

Last EDR Contact: 11/26/2012

Next Scheduled EDR Contact: 03/11/2013

Data Release Frequency: Varies

### SANTA CLARA COUNTY:

#### HIST LUST - Fuel Leak Site Activity Report

A listing of open and closed leaking underground storage tanks. This listing is no longer updated by the county.

Leaking underground storage tanks are now handled by the Department of Environmental Health.

## GOVERNMENT RECORDS SEARCHED / DATA CURRENCY TRACKING

Date of Government Version: 03/29/2005  
Date Data Arrived at EDR: 03/30/2005  
Date Made Active in Reports: 04/21/2005  
Number of Days to Update: 22

Source: Santa Clara Valley Water District  
Telephone: 408-265-2600  
Last EDR Contact: 03/23/2009  
Next Scheduled EDR Contact: 06/22/2009  
Data Release Frequency: No Update Planned

### LOP Listing

A listing of leaking underground storage tanks located in Santa Clara county.

Date of Government Version: 09/04/2012  
Date Data Arrived at EDR: 09/06/2012  
Date Made Active in Reports: 10/03/2012  
Number of Days to Update: 27

Source: Department of Environmental Health  
Telephone: 408-918-3417  
Last EDR Contact: 12/03/2012  
Next Scheduled EDR Contact: 03/18/2013  
Data Release Frequency: Annually

### Hazardous Material Facilities

Hazardous material facilities, including underground storage tank sites.

Date of Government Version: 11/13/2012  
Date Data Arrived at EDR: 11/14/2012  
Date Made Active in Reports: 12/03/2012  
Number of Days to Update: 19

Source: City of San Jose Fire Department  
Telephone: 408-535-7694  
Last EDR Contact: 11/12/2012  
Next Scheduled EDR Contact: 02/25/2013  
Data Release Frequency: Annually

### SANTA CRUZ COUNTY:

#### CUPA Facility List

CUPA facility listing.

Date of Government Version: 08/23/2012  
Date Data Arrived at EDR: 08/28/2012  
Date Made Active in Reports: 10/03/2012  
Number of Days to Update: 36

Source: Santa Cruz County Environmental Health  
Telephone: 831-464-2761  
Last EDR Contact: 11/26/2012  
Next Scheduled EDR Contact: 03/11/2013  
Data Release Frequency: Varies

### SHASTA COUNTY:

#### CUPA Facility List

Cupa Facility List.

Date of Government Version: 08/22/2012  
Date Data Arrived at EDR: 08/28/2012  
Date Made Active in Reports: 10/03/2012  
Number of Days to Update: 36

Source: Shasta County Department of Resource Management  
Telephone: 530-225-5789  
Last EDR Contact: 11/26/2012  
Next Scheduled EDR Contact: 03/11/2013  
Data Release Frequency: Varies

### SOLANO COUNTY:

#### Leaking Underground Storage Tanks

A listing of leaking underground storage tank sites located in Solano county.

Date of Government Version: 09/14/2012  
Date Data Arrived at EDR: 10/05/2012  
Date Made Active in Reports: 10/23/2012  
Number of Days to Update: 18

Source: Solano County Department of Environmental Management  
Telephone: 707-784-6770  
Last EDR Contact: 09/13/2012  
Next Scheduled EDR Contact: 12/31/2012  
Data Release Frequency: Quarterly

## GOVERNMENT RECORDS SEARCHED / DATA CURRENCY TRACKING

### Underground Storage Tanks

Underground storage tank sites located in Solano county.

Date of Government Version: 09/14/2012  
Date Data Arrived at EDR: 10/09/2012  
Date Made Active in Reports: 10/23/2012  
Number of Days to Update: 14

Source: Solano County Department of Environmental Management  
Telephone: 707-784-6770  
Last EDR Contact: 09/13/2012  
Next Scheduled EDR Contact: 12/31/2012  
Data Release Frequency: Quarterly

### SONOMA COUNTY:

#### Leaking Underground Storage Tank Sites

A listing of leaking underground storage tank sites located in Sonoma county.

Date of Government Version: 10/02/2012  
Date Data Arrived at EDR: 10/03/2012  
Date Made Active in Reports: 10/23/2012  
Number of Days to Update: 20

Source: Department of Health Services  
Telephone: 707-565-6565  
Last EDR Contact: 10/01/2012  
Next Scheduled EDR Contact: 01/14/2013  
Data Release Frequency: Quarterly

### SUTTER COUNTY:

#### Underground Storage Tanks

Underground storage tank sites located in Sutter county.

Date of Government Version: 09/06/2012  
Date Data Arrived at EDR: 09/11/2012  
Date Made Active in Reports: 10/03/2012  
Number of Days to Update: 22

Source: Sutter County Department of Agriculture  
Telephone: 530-822-7500  
Last EDR Contact: 09/05/2012  
Next Scheduled EDR Contact: 12/24/2012  
Data Release Frequency: Semi-Annually

### VENTURA COUNTY:

#### Business Plan, Hazardous Waste Producers, and Operating Underground Tanks

The BWT list indicates by site address whether the Environmental Health Division has Business Plan (B), Waste Producer (W), and/or Underground Tank (T) information.

Date of Government Version: 03/30/2012  
Date Data Arrived at EDR: 05/25/2012  
Date Made Active in Reports: 07/06/2012  
Number of Days to Update: 42

Source: Ventura County Environmental Health Division  
Telephone: 805-654-2813  
Last EDR Contact: 11/21/2012  
Next Scheduled EDR Contact: 03/04/2013  
Data Release Frequency: Quarterly

#### Inventory of Illegal Abandoned and Inactive Sites

Ventura County Inventory of Closed, Illegal Abandoned, and Inactive Sites.

Date of Government Version: 12/01/2011  
Date Data Arrived at EDR: 12/01/2011  
Date Made Active in Reports: 01/19/2012  
Number of Days to Update: 49

Source: Environmental Health Division  
Telephone: 805-654-2813  
Last EDR Contact: 10/04/2012  
Next Scheduled EDR Contact: 01/21/2013  
Data Release Frequency: Annually

#### Listing of Underground Tank Cleanup Sites

Ventura County Underground Storage Tank Cleanup Sites (LUST).

Date of Government Version: 05/29/2008  
Date Data Arrived at EDR: 06/24/2008  
Date Made Active in Reports: 07/31/2008  
Number of Days to Update: 37

Source: Environmental Health Division  
Telephone: 805-654-2813  
Last EDR Contact: 11/15/2012  
Next Scheduled EDR Contact: 03/04/2013  
Data Release Frequency: Quarterly

## GOVERNMENT RECORDS SEARCHED / DATA CURRENCY TRACKING

### Medical Waste Program List

To protect public health and safety and the environment from potential exposure to disease causing agents, the Environmental Health Division Medical Waste Program regulates the generation, handling, storage, treatment and disposal of medical waste throughout the County.

Date of Government Version: 10/29/2012  
Date Data Arrived at EDR: 11/06/2012  
Date Made Active in Reports: 12/03/2012  
Number of Days to Update: 27

Source: Ventura County Resource Management Agency  
Telephone: 805-654-2813  
Last EDR Contact: 11/01/2012  
Next Scheduled EDR Contact: 02/11/2013  
Data Release Frequency: Quarterly

### Underground Tank Closed Sites List

Ventura County Operating Underground Storage Tank Sites (UST)/Underground Tank Closed Sites List.

Date of Government Version: 08/27/2012  
Date Data Arrived at EDR: 09/20/2012  
Date Made Active in Reports: 10/23/2012  
Number of Days to Update: 33

Source: Environmental Health Division  
Telephone: 805-654-2813  
Last EDR Contact: 09/18/2012  
Next Scheduled EDR Contact: 12/31/2012  
Data Release Frequency: Quarterly

### YOLO COUNTY:

#### Underground Storage Tank Comprehensive Facility Report

Underground storage tank sites located in Yolo county.

Date of Government Version: 10/02/2012  
Date Data Arrived at EDR: 10/04/2012  
Date Made Active in Reports: 10/23/2012  
Number of Days to Update: 19

Source: Yolo County Department of Health  
Telephone: 530-666-8646  
Last EDR Contact: 09/24/2012  
Next Scheduled EDR Contact: 01/07/2013  
Data Release Frequency: Annually

### YUBA COUNTY:

#### CUPA Facility List

CUPA facility listing for Yuba County.

Date of Government Version: 08/16/2012  
Date Data Arrived at EDR: 08/16/2012  
Date Made Active in Reports: 10/03/2012  
Number of Days to Update: 48

Source: Yuba County Environmental Health Department  
Telephone: 530-749-7523  
Last EDR Contact: 11/05/2012  
Next Scheduled EDR Contact: 02/18/2013  
Data Release Frequency: Varies

### OTHER DATABASE(S)

Depending on the geographic area covered by this report, the data provided in these specialty databases may or may not be complete. For example, the existence of wetlands information data in a specific report does not mean that all wetlands in the area covered by the report are included. Moreover, the absence of any reported wetlands information does not necessarily mean that wetlands do not exist in the area covered by the report.

#### CT MANIFEST: Hazardous Waste Manifest Data

Facility and manifest data. Manifest is a document that lists and tracks hazardous waste from the generator through transporters to a tsd facility.

Date of Government Version: 08/20/2012  
Date Data Arrived at EDR: 08/20/2012  
Date Made Active in Reports: 09/20/2012  
Number of Days to Update: 31

Source: Department of Energy & Environmental Protection  
Telephone: 860-424-3375  
Last EDR Contact: 11/19/2012  
Next Scheduled EDR Contact: 03/04/2013  
Data Release Frequency: Annually

## GOVERNMENT RECORDS SEARCHED / DATA CURRENCY TRACKING

### NJ MANIFEST: Manifest Information

Hazardous waste manifest information.

Date of Government Version: 12/31/2011  
Date Data Arrived at EDR: 07/19/2012  
Date Made Active in Reports: 08/28/2012  
Number of Days to Update: 40

Source: Department of Environmental Protection  
Telephone: N/A  
Last EDR Contact: 10/16/2012  
Next Scheduled EDR Contact: 01/28/2013  
Data Release Frequency: Annually

### NY MANIFEST: Facility and Manifest Data

Manifest is a document that lists and tracks hazardous waste from the generator through transporters to a TSD facility.

Date of Government Version: 08/01/2012  
Date Data Arrived at EDR: 08/09/2012  
Date Made Active in Reports: 10/03/2012  
Number of Days to Update: 55

Source: Department of Environmental Conservation  
Telephone: 518-402-8651  
Last EDR Contact: 11/07/2012  
Next Scheduled EDR Contact: 02/18/2013  
Data Release Frequency: Annually

### PA MANIFEST: Manifest Information

Hazardous waste manifest information.

Date of Government Version: 12/31/2011  
Date Data Arrived at EDR: 07/23/2012  
Date Made Active in Reports: 09/18/2012  
Number of Days to Update: 57

Source: Department of Environmental Protection  
Telephone: 717-783-8990  
Last EDR Contact: 10/22/2012  
Next Scheduled EDR Contact: 02/04/2013  
Data Release Frequency: Annually

### RI MANIFEST: Manifest information

Hazardous waste manifest information

Date of Government Version: 12/31/2011  
Date Data Arrived at EDR: 06/22/2012  
Date Made Active in Reports: 07/31/2012  
Number of Days to Update: 39

Source: Department of Environmental Management  
Telephone: 401-222-2797  
Last EDR Contact: 11/26/2012  
Next Scheduled EDR Contact: 03/11/2013  
Data Release Frequency: Annually

### WI MANIFEST: Manifest Information

Hazardous waste manifest information.

Date of Government Version: 12/31/2011  
Date Data Arrived at EDR: 07/19/2012  
Date Made Active in Reports: 09/27/2012  
Number of Days to Update: 70

Source: Department of Natural Resources  
Telephone: N/A  
Last EDR Contact: 09/18/2012  
Next Scheduled EDR Contact: 12/31/2012  
Data Release Frequency: Annually

Oil/Gas Pipelines: This data was obtained by EDR from the USGS in 1994. It is referred to by USGS as GeoData Digital Line Graphs from 1:100,000-Scale Maps. It was extracted from the transportation category including some oil, but primarily gas pipelines.

### Electric Power Transmission Line Data

Source: Rextag Strategies Corp.  
Telephone: (281) 769-2247

U.S. Electric Transmission and Power Plants Systems Digital GIS Data

Sensitive Receptors: There are individuals deemed sensitive receptors due to their fragile immune systems and special sensitivity to environmental discharges. These sensitive receptors typically include the elderly, the sick, and children. While the location of all sensitive receptors cannot be determined, EDR indicates those buildings and facilities - schools, daycares, hospitals, medical centers, and nursing homes - where individuals who are sensitive receptors are likely to be located.

### AHA Hospitals:

Source: American Hospital Association, Inc.  
Telephone: 312-280-5991

The database includes a listing of hospitals based on the American Hospital Association's annual survey of hospitals.

### Medical Centers: Provider of Services Listing

Source: Centers for Medicare & Medicaid Services

Telephone: 410-786-3000

A listing of hospitals with Medicare provider number, produced by Centers of Medicare & Medicaid Services, a federal agency within the U.S. Department of Health and Human Services.

### Nursing Homes

Source: National Institutes of Health

Telephone: 301-594-6248

Information on Medicare and Medicaid certified nursing homes in the United States.

### Public Schools

Source: National Center for Education Statistics

Telephone: 202-502-7300

The National Center for Education Statistics' primary database on elementary and secondary public education in the United States. It is a comprehensive, annual, national statistical database of all public elementary and secondary schools and school districts, which contains data that are comparable across all states.

### Private Schools

Source: National Center for Education Statistics

Telephone: 202-502-7300

The National Center for Education Statistics' primary database on private school locations in the United States.

### Daycare Centers: Licensed Facilities

Source: Department of Social Services

Telephone: 916-657-4041

**Flood Zone Data:** This data, available in select counties across the country, was obtained by EDR in 2003 & 2011 from the Federal Emergency Management Agency (FEMA). Data depicts 100-year and 500-year flood zones as defined by FEMA.

**NWI:** National Wetlands Inventory. This data, available in select counties across the country, was obtained by EDR in 2002 and 2005 from the U.S. Fish and Wildlife Service.

### Scanned Digital USGS 7.5' Topographic Map (DRG)

Source: United States Geologic Survey

A digital raster graphic (DRG) is a scanned image of a U.S. Geological Survey topographic map. The map images are made by scanning published paper maps on high-resolution scanners. The raster image is georeferenced and fit to the Universal Transverse Mercator (UTM) projection.

## STREET AND ADDRESS INFORMATION

© 2010 Tele Atlas North America, Inc. All rights reserved. This material is proprietary and the subject of copyright protection and other intellectual property rights owned by or licensed to Tele Atlas North America, Inc. The use of this material is subject to the terms of a license agreement. You will be held liable for any unauthorized copying or disclosure of this material.

## **GEOCHECK<sup>®</sup> - PHYSICAL SETTING SOURCE ADDENDUM**

### **TARGET PROPERTY ADDRESS**

AMERICAN AIRLINES LEASEHOLD  
7001 WORLD WAY WEST  
LOS ANGELES, CA 90045

### **TARGET PROPERTY COORDINATES**

Latitude (North):	33.9427 - 33° 56' 33.72"
Longitude (West):	118.4138 - 118° 24' 49.68"
Universal Transverse Mercator:	Zone 11
UTM X (Meters):	369343.1
UTM Y (Meters):	3756508.8
Elevation:	112 ft. above sea level

### **USGS TOPOGRAPHIC MAP**

Target Property Map:	33118-H4 VENICE, CA
Most Recent Revision:	1981

EDR's GeoCheck Physical Setting Source Addendum is provided to assist the environmental professional in forming an opinion about the impact of potential contaminant migration.

Assessment of the impact of contaminant migration generally has two principal investigative components:

1. Groundwater flow direction, and
2. Groundwater flow velocity.

Groundwater flow direction may be impacted by surface topography, hydrology, hydrogeology, characteristics of the soil, and nearby wells. Groundwater flow velocity is generally impacted by the nature of the geologic strata.

## GEOCHECK® - PHYSICAL SETTING SOURCE SUMMARY

### GROUNDWATER FLOW DIRECTION INFORMATION

Groundwater flow direction for a particular site is best determined by a qualified environmental professional using site-specific well data. If such data is not reasonably ascertainable, it may be necessary to rely on other sources of information, such as surface topographic information, hydrologic information, hydrogeologic data collected on nearby properties, and regional groundwater flow information (from deep aquifers).

### TOPOGRAPHIC INFORMATION

Surface topography may be indicative of the direction of surficial groundwater flow. This information can be used to assist the environmental professional in forming an opinion about the impact of nearby contaminated properties or, should contamination exist on the target property, what downgradient sites might be impacted.

### TARGET PROPERTY TOPOGRAPHY

General Topographic Gradient: General WNW

### SURROUNDING TOPOGRAPHY: ELEVATION PROFILES

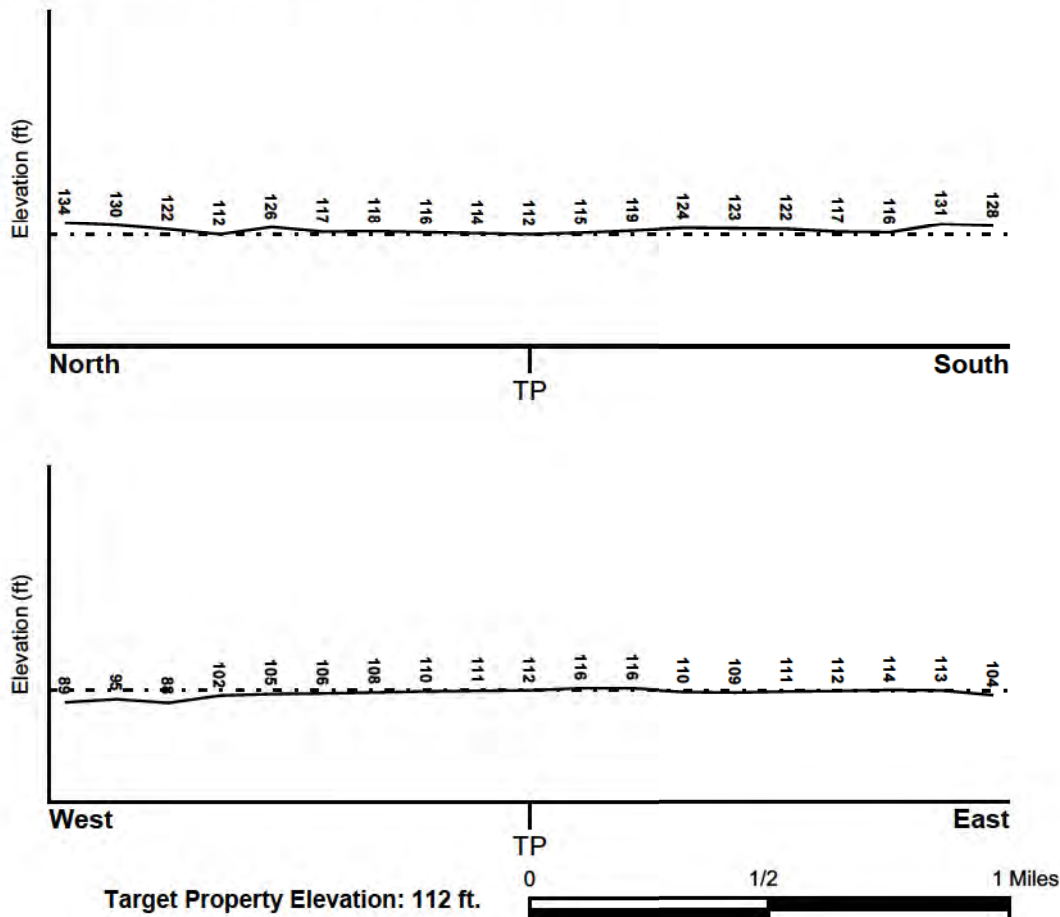

Source: Topography has been determined from the USGS 7.5' Digital Elevation Model and should be evaluated on a relative (not an absolute) basis. Relative elevation information between sites of close proximity should be field verified.

## GEOCHECK® - PHYSICAL SETTING SOURCE SUMMARY

### HYDROLOGIC INFORMATION

Surface water can act as a hydrologic barrier to groundwater flow. Such hydrologic information can be used to assist the environmental professional in forming an opinion about the impact of nearby contaminated properties or, should contamination exist on the target property, what downgradient sites might be impacted.

Refer to the Physical Setting Source Map following this summary for hydrologic information (major waterways and bodies of water).

### FEMA FLOOD ZONE

Target Property County  
LOS ANGELES, CA

FEMA Flood  
Electronic Data  
YES - refer to the Overview Map and Detail Map

Flood Plain Panel at Target Property: 06037C - FEMA DFIRM Flood data

Additional Panels in search area: Not Reported

### NATIONAL WETLAND INVENTORY

NWI Quad at Target Property  
VENICE

NWI Electronic  
Data Coverage  
YES - refer to the Overview Map and Detail Map

### HYDROGEOLOGIC INFORMATION

Hydrogeologic information obtained by installation of wells on a specific site can often be an indicator of groundwater flow direction in the immediate area. Such hydrogeologic information can be used to assist the environmental professional in forming an opinion about the impact of nearby contaminated properties or, should contamination exist on the target property, what downgradient sites might be impacted.

#### *Site-Specific Hydrogeological Data\*:*

Search Radius: 1.25 miles  
Status: Not found

### AQUIFLOW®

Search Radius: 1.000 Mile.

EDR has developed the AQUIFLOW Information System to provide data on the general direction of groundwater flow at specific points. EDR has reviewed reports submitted by environmental professionals to regulatory authorities at select sites and has extracted the date of the report, groundwater flow direction as determined hydrogeologically, and the depth to water table.

<u>MAP ID</u>	<u>LOCATION FROM TP</u>	<u>GENERAL DIRECTION GROUNDWATER FLOW</u>
Not Reported		

## **GEOCHECK® - PHYSICAL SETTING SOURCE SUMMARY**

### **GROUNDWATER FLOW VELOCITY INFORMATION**

Groundwater flow velocity information for a particular site is best determined by a qualified environmental professional using site specific geologic and soil strata data. If such data are not reasonably ascertainable, it may be necessary to rely on other sources of information, including geologic age identification, rock stratigraphic unit and soil characteristics data collected on nearby properties and regional soil information. In general, contaminant plumes move more quickly through sandy-gravelly types of soils than silty-clayey types of soils.

### **GEOLOGIC INFORMATION IN GENERAL AREA OF TARGET PROPERTY**

Geologic information can be used by the environmental professional in forming an opinion about the relative speed at which contaminant migration may be occurring.

#### **ROCK STRATIGRAPHIC UNIT**

Era: Cenozoic  
System: Quaternary  
Series: Quaternary  
Code: Q (decoded above as Era, System & Series)

#### **GEOLOGIC AGE IDENTIFICATION**

Category: Stratified Sequence

Geologic Age and Rock Stratigraphic Unit Source: P.G. Schruben, R.E. Arndt and W.J. Bawiec, Geology of the Conterminous U.S. at 1:2,500,000 Scale - a digital representation of the 1974 P.B. King and H.M. Beikman Map, USGS Digital Data Series DDS - 11 (1994).

### **DOMINANT SOIL COMPOSITION IN GENERAL AREA OF TARGET PROPERTY**

The U.S. Department of Agriculture's (USDA) Soil Conservation Service (SCS) leads the National Cooperative Soil Survey (NCSS) and is responsible for collecting, storing, maintaining and distributing soil survey information for privately owned lands in the United States. A soil map in a soil survey is a representation of soil patterns in a landscape. Soil maps for STATSGO are compiled by generalizing more detailed (SSURGO) soil survey maps. The following information is based on Soil Conservation Service STATSGO data.

Soil Component Name: DELHI  
Soil Surface Texture: sand  
Hydrologic Group: Class A - High infiltration rates. Soils are deep, well drained to excessively drained sands and gravels.  
Soil Drainage Class: Somewhat excessive. Soils have high hydraulic conductivity and low water holding capacity. Depth to water table is more than 6 feet.

Hydric Status: Soil does not meet the requirements for a hydric soil.

Corrosion Potential - Uncoated Steel: MODERATE

Depth to Bedrock Min: > 60 inches

Depth to Bedrock Max: > 60 inches

## GEOCHECK® - PHYSICAL SETTING SOURCE SUMMARY

Soil Layer Information							
Layer	Boundary		Soil Texture Class	Classification		Permeability Rate (in/hr)	Soil Reaction (pH)
	Upper	Lower		AASHTO Group	Unified Soil		
1	0 inches	10 inches	sand	Granular materials (35 pct. or less passing No. 200), Stone Fragments, Gravel and Sand.	COARSE-GRAINED SOILS, Sands, Clean Sands, Poorly graded sand. COARSE-GRAINED SOILS, Sands, Sands with fines, Silty Sand.	Max: 20.00 Min: 6.00	Max: 7.80 Min: 6.10
2	10 inches	30 inches	sand	Granular materials (35 pct. or less passing No. 200), Stone Fragments, Gravel and Sand.	COARSE-GRAINED SOILS, Sands, Clean Sands, Poorly graded sand. COARSE-GRAINED SOILS, Sands, Sands with fines, Silty Sand.	Max: 20.00 Min: 6.00	Max: 7.80 Min: 6.10
3	30 inches	50 inches	loamy sand	Granular materials (35 pct. or less passing No. 200), Silty, or Clayey Gravel and Sand.	COARSE-GRAINED SOILS, Sands, Sands with fines, Silty Sand.	Max: 20.00 Min: 6.00	Max: 7.80 Min: 6.10
4	50 inches	70 inches	sand	Granular materials (35 pct. or less passing No. 200), Stone Fragments, Gravel and Sand.	COARSE-GRAINED SOILS, Sands, Clean Sands, Poorly graded sand. COARSE-GRAINED SOILS, Sands, Sands with fines, Silty Sand.	Max: 20.00 Min: 6.00	Max: 7.80 Min: 6.10

### OTHER SOIL TYPES IN AREA

Based on Soil Conservation Service STATSGO data, the following additional subordinant soil types may appear within the general area of target property.

Soil Surface Textures: coarse sand  
silt loam  
sandy loam  
gravelly - sand  
loamy sand  
clay

Surficial Soil Types: coarse sand  
silt loam  
sandy loam  
gravelly - sand  
loamy sand

## GEOCHECK® - PHYSICAL SETTING SOURCE SUMMARY

clay

Shallow Soil Types: fine sandy loam  
gravelly - loam  
sandy clay loam  
sandy clay

Deeper Soil Types: coarse sand  
silty clay loam  
gravelly - fine sandy loam  
stratified  
gravelly - sandy loam  
weathered bedrock  
clay loam

### LOCAL / REGIONAL WATER AGENCY RECORDS

EDR Local/Regional Water Agency records provide water well information to assist the environmental professional in assessing sources that may impact ground water flow direction, and in forming an opinion about the impact of contaminant migration on nearby drinking water wells.

### WELL SEARCH DISTANCE INFORMATION

<u>DATABASE</u>	<u>SEARCH DISTANCE (miles)</u>
Federal USGS	1.000
Federal FRDS PWS	Nearest PWS within 1 mile
State Database	1.000

### FEDERAL USGS WELL INFORMATION

<u>MAP ID</u>	<u>WELL ID</u>	<u>LOCATION FROM TP</u>
A1	USGS3156401	1/2 - 1 Mile North
A2	USGS3156402	1/2 - 1 Mile North
A3	USGS3156405	1/2 - 1 Mile North
A4	USGS3156404	1/2 - 1 Mile North
A5	USGS3156403	1/2 - 1 Mile North

### FEDERAL FRDS PUBLIC WATER SUPPLY SYSTEM INFORMATION

<u>MAP ID</u>	<u>WELL ID</u>	<u>LOCATION FROM TP</u>
No PWS System Found		

Note: PWS System location is not always the same as well location.

### STATE DATABASE WELL INFORMATION

<u>MAP ID</u>	<u>WELL ID</u>	<u>LOCATION FROM TP</u>
---------------	----------------	-------------------------

## GEOCHECK® - PHYSICAL SETTING SOURCE SUMMARY

### STATE DATABASE WELL INFORMATION

MAP ID	WELL ID	LOCATION FROM TP
<u>No Wells Found</u>		

### OTHER STATE DATABASE INFORMATION

### STATE OIL/GAS WELL INFORMATION

MAP ID	WELL ID	LOCATION FROM TP
1	CAOG9A000025217	1/2 - 1 Mile South
2	CAOG9A000026092	1/2 - 1 Mile East
3	CAOG9A000025463	1/2 - 1 Mile SW
4	CAOG9A000025685	1/2 - 1 Mile WSW
5	CAOG9A000025928	1/2 - 1 Mile WSW
6	CAOG9A000025450	1/2 - 1 Mile WSW
7	CAOG9A000025272	1/2 - 1 Mile SW

# PHYSICAL SETTING SOURCE MAP - 3471997.2s



- County Boundary
- Major Roads
- Contour Lines
- Earthquake Fault Lines
- Airports
- Earthquake epicenter, Richter 5 or greater
- Water Wells
- Public Water Supply Wells
- Cluster of Multiple Icons

- Groundwater Flow Direction
- Indeterminate Groundwater Flow at Location
- Groundwater Flow Varies at Location
- Closest Hydrogeological Data
- Oil, gas or related wells

SITE NAME: American Airlines Leasehold  
 ADDRESS: 7001 World Way West  
 Los Angeles CA 90045  
 LAT/LONG: 33.9427 / 118.4138

CLIENT: Ninyo & Moore  
 CONTACT: Patrick Cullip  
 INQUIRY #: 3471997.2s  
 DATE: December 07, 2012 2:22 pm

# GEOCHECK® - PHYSICAL SETTING SOURCE MAP FINDINGS

Map ID  
Direction  
Distance  
Elevation

Database EDR ID Number

A1  
North  
1/2 - 1 Mile  
Higher

FED USGS USGS3156401

Agency cd:	USGS	Site no:	335723118245501
Site name:	002S015W35A001S		
Latitude:	335723.86	EDR Site id:	USGS3156401
Longitude:	1182455.20	Dec lat:	33.95662778
Dec lon:	-118.41533333	Coor meth:	G
Coor accr:	5	Latlong datum:	NAD83
Dec latlong datum:	NAD83	District:	06
State:	06	County:	037
Country:	US	Land net:	Not Reported
Location map:	Venice	Map scale:	24000
Altitude:	125		
Altitude method:	Interpolated from topographic map		
Altitude accuracy:	5		
Altitude datum:	National Geodetic Vertical Datum of 1929		
Hydrologic:	Not Reported		
Topographic:	Flat surface		
Site type:	Ground-water other than Spring	Date construction:	20011011
Date inventoried:	20011204	Mean greenwich time offset:	PST
Local standard time flag:	Y		
Type of ground water site:	Single well, other than collector or Ranney type		
Aquifer Type:	Not Reported		
Aquifer:	Not Reported		
Well depth:	860	Hole depth:	897.5
Source of depth data:	reporting agency (generally USGS)		
Project number:	470651220		
Real time data flag:	0	Daily flow data begin date:	0000-00-00
Daily flow data end date:	0000-00-00	Daily flow data count:	0
Peak flow data begin date:	0000-00-00	Peak flow data end date:	0000-00-00
Peak flow data count:	0	Water quality data begin date:	2002-05-22
Water quality data end date:	2002-05-22	Water quality data count:	1
Ground water data begin date:	2001-12-27	Ground water data end date:	2002-09-25
Ground water data count:	7		

Ground-water levels, Number of Measurements: 7

Date	Feet below Surface	Feet to Sealevel	Date	Feet below Surface	Feet to Sealevel
2002-09-25	129.35		2002-07-15	129.67	
2002-07-11	129.64		2002-06-27	129.48	
2002-05-21	129.18		2002-03-26	128.29	
2001-12-27	128.76				

A2  
North  
1/2 - 1 Mile  
Higher

FED USGS USGS3156402

# GEOCHECK® - PHYSICAL SETTING SOURCE MAP FINDINGS

Agency cd:	USGS	Site no:	335723118245502
Site name:	002S015W35A002S		
Latitude:	335723.86	EDR Site id:	USGS3156402
Longitude:	1182455.20	Dec lat:	33.95662778
Dec lon:	-118.41533333	Coor meth:	G
Coor accr:	5	Latlong datum:	NAD83
Dec latlong datum:	NAD83	District:	06
State:	06	County:	037
Country:	US	Land net:	Not Reported
Location map:	Venice	Map scale:	24000
Altitude:	125		
Altitude method:	Interpolated from topographic map		
Altitude accuracy:	5		
Altitude datum:	National Geodetic Vertical Datum of 1929		
Hydrologic:	Not Reported		
Topographic:	Flat surface		
Site type:	Ground-water other than Spring	Date construction:	20011011
Date inventoried:	20011204	Mean greenwich time offset:	PST
Local standard time flag:	Y		
Type of ground water site:	Single well, other than collector or Ranney type		
Aquifer Type:	Not Reported		
Aquifer:	Not Reported		
Well depth:	580	Hole depth:	897.5
Source of depth data:	reporting agency (generally USGS)		
Project number:	470651220		
Real time data flag:	0	Daily flow data begin date:	0000-00-00
Daily flow data end date:	0000-00-00	Daily flow data count:	0
Peak flow data begin date:	0000-00-00	Peak flow data end date:	0000-00-00
Peak flow data count:	0	Water quality data begin date:	2002-05-22
Water quality data end date:	2002-05-22	Water quality data count:	1
Ground water data begin date:	2001-12-27	Ground water data end date:	2002-09-25
Ground water data count:	7		

Ground-water levels, Number of Measurements: 7

Date	Feet below Surface	Feet to Sealevel	Date	Feet below Surface	Feet to Sealevel
2002-09-25	118.05		2002-07-15	117.92	
2002-07-11	117.91		2002-06-27	117.92	
2002-05-21	118.01		2002-03-26	117.86	
2001-12-27	117.90				

**A3**  
**North**  
**1/2 - 1 Mile**  
**Higher**

**FED USGS USGS3156405**

Agency cd:	USGS	Site no:	335723118245505
Site name:	002S015W35A005S		
Latitude:	335723.86	EDR Site id:	USGS3156405
Longitude:	1182455.20	Dec lat:	33.95662778
Dec lon:	-118.41533333	Coor meth:	G
Coor accr:	5	Latlong datum:	NAD83
Dec latlong datum:	NAD83	District:	06
State:	06	County:	037
Country:	US	Land net:	Not Reported
Location map:	Venice	Map scale:	24000

# GEOCHECK® - PHYSICAL SETTING SOURCE MAP FINDINGS

Altitude: 125  
 Altitude method: Interpolated from topographic map  
 Altitude accuracy: 5  
 Altitude datum: National Geodetic Vertical Datum of 1929  
 Hydrologic: Not Reported  
 Topographic: Flat surface  
 Site type: Ground-water other than Spring Date construction: 20011011  
 Date inventoried: 20011204 Mean greenwich time offset: PST  
 Local standard time flag: Y  
 Type of ground water site: Single well, other than collector or Ranney type  
 Aquifer Type: Not Reported  
 Aquifer: Not Reported  
 Well depth: 235 Hole depth: 897.5  
 Source of depth data: Not Reported  
 Project number: 470651220  
 Real time data flag: 0 Daily flow data begin date: 0000-00-00  
 Daily flow data end date: 0000-00-00 Daily flow data count: 0  
 Peak flow data begin date: 0000-00-00 Peak flow data end date: 0000-00-00  
 Peak flow data count: 0 Water quality data begin date: 2002-05-21  
 Water quality data end date: 2002-05-21 Water quality data count: 1  
 Ground water data begin date: 2001-12-27 Ground water data end date: 2002-09-25  
 Ground water data count: 7

Ground-water levels, Number of Measurements: 7

Date	Feet below Surface	Feet to Sealevel	Date	Feet below Surface	Feet to Sealevel
2002-09-25	117.58		2002-07-15	117.17	
2002-07-11	117.11		2002-06-27	177.06	
2002-05-21	117.36		2002-03-26	117.03	
2001-12-27	117.00				

**A4**  
**North**  
**1/2 - 1 Mile**  
**Higher**

FED USGS USGS3156404

Agency cd: USGS Site no: 335723118245504  
 Site name: 002S015W35A004S  
 Latitude: 335723.86 EDR Site id: USGS3156404  
 Longitude: 1182455.20 Dec lat: 33.95662778  
 Dec lon: -118.41533333 Coord meth: G  
 Coord acc: 5 Latlong datum: NAD83  
 Dec latlong datum: NAD83 District: 06  
 State: 06 County: 037  
 Country: US Land net: Not Reported  
 Location map: Venice Map scale: 24000  
 Altitude: 125  
 Altitude method: Interpolated from topographic map  
 Altitude accuracy: 5  
 Altitude datum: National Geodetic Vertical Datum of 1929  
 Hydrologic: Not Reported  
 Topographic: Flat surface  
 Site type: Ground-water other than Spring Date construction: 20011011  
 Date inventoried: 20011204 Mean greenwich time offset: PST  
 Local standard time flag: Y  
 Type of ground water site: Single well, other than collector or Ranney type  
 Aquifer Type: Not Reported  
 Aquifer: Not Reported  
 Well depth: 330 Hole depth: 897.5  
 Source of depth data: reporting agency (generally USGS)  
 Project number: 470651220  
 Real time data flag: 0 Daily flow data begin date: 0000-00-00  
 Daily flow data end date: 0000-00-00 Daily flow data count: 0  
 Peak flow data begin date: 0000-00-00 Peak flow data end date: 0000-00-00

# GEOCHECK® - PHYSICAL SETTING SOURCE MAP FINDINGS

Peak flow data count: 0  
 Water quality data end date: 2002-05-21  
 Ground water data begin date: 2001-12-27  
 Ground water data count: 7

Water quality data begin date: 2002-05-21  
 Water quality data count: 1  
 Ground water data end date: 2002-09-25

Ground-water levels, Number of Measurements: 7

Date	Feet below Surface	Feet to Sealevel	Date	Feet below Surface	Feet to Sealevel
2002-09-25	117.44		2002-07-15	117.31	
2002-07-11	117.52		2002-06-27	117.24	
2002-05-21	117.54		2002-03-26	117.20	
2001-12-27	117.16				

**A5**  
**North**  
**1/2 - 1 Mile**  
**Higher**

**FED USGS USGS3156403**

Agency cd:	USGS	Site no:	335723118245503
Site name:	002S015W35A003S	EDR Site id:	USGS3156403
Latitude:	335723.86	Dec lat:	33.95662778
Longitude:	1182455.20	Coor meth:	G
Dec lon:	-118.41533333	Latlong datum:	NAD83
Coor accr:	5	District:	06
Dec latlong datum:	NAD83	County:	037
State:	06	Land net:	Not Reported
Country:	US	Map scale:	24000
Location map:	Venice		
Altitude:	125		
Altitude method:	Interpolated from topographic map		
Altitude accuracy:	5		
Altitude datum:	National Geodetic Vertical Datum of 1929		
Hydrologic:	Not Reported		
Topographic:	Flat surface		
Site type:	Ground-water other than Spring	Date construction:	20011011
Date inventoried:	20011204	Mean greenwich time offset:	PST
Local standard time flag:	Y		
Type of ground water site:	Single well, other than collector or Ranney type		
Aquifer Type:	Not Reported		
Aquifer:	Not Reported		
Well depth:	475	Hole depth:	897.5
Source of depth data:	reporting agency (generally USGS)		
Project number:	470651220		
Real time data flag:	0	Daily flow data begin date:	0000-00-00
Daily flow data end date:	0000-00-00	Daily flow data count:	0
Peak flow data begin date:	0000-00-00	Peak flow data end date:	0000-00-00
Peak flow data count:	0	Water quality data begin date:	2002-05-20
Water quality data end date:	2002-05-20	Water quality data count:	1
Ground water data begin date:	2001-12-27	Ground water data end date:	2002-09-25
Ground water data count:	7		

Ground-water levels, Number of Measurements: 7

Date	Feet below Surface	Feet to Sealevel	Date	Feet below Surface	Feet to Sealevel
2002-09-25	117.67		2002-07-15	117.54	
2002-07-11	117.52		2002-06-27	117.47	
2002-05-20	117.66		2002-03-26	117.46	

## GEOCHECK® - PHYSICAL SETTING SOURCE MAP FINDINGS

Ground-water levels, continued.

Date	Feet below Surface	Feet to Sealevel
2001-12-27	117.41	

Date	Feet below Surface	Feet to Sealevel
------	-----------------------	---------------------

# GEOCHECK® - PHYSICAL SETTING SOURCE MAP FINDINGS

Map ID  
Direction  
Distance

Database EDR ID Number

**1**  
**South**  
**1/2 - 1 Mile**

OIL\_GAS CAOG9A000025217

Districtnu:	1	Apinumber:	03705164
Blmwell:	N	Redrillcan:	Not Reported
Dryhole:	N	Wellstatus:	P
Operatorna:	Atlantic Richfield Company		
Countyname:	Los Angeles	Fieldname:	Any Field
Areaname:	Any Area		
Section:	2		
Township:	03S	Range:	15W
Basemeridi:	SB	Elevation:	Not Reported
Locationde:	Not Reported		
Glat:	33.934163		
Glong:	-118.414294		
Gissourcec:	hud		
Comments:	Not Reported		
Leasename:	Pacific Southwest	Wellnumber:	1
Epawell:	N	Hydraulica:	N
Confidenti:	N	Spuddate:	12/30/1899
Welldeptha:	Not Reported	Redrillfoo:	Not Reported
Abandonedd:	/ /	Completion:	/ /
Gissymbol:	PDH	Site id:	CAOG9A000025217

**2**  
**East**  
**1/2 - 1 Mile**

OIL\_GAS CAOG9A000026092

Districtnu:	1	Apinumber:	03705792
Blmwell:	N	Redrillcan:	Not Reported
Dryhole:	N	Wellstatus:	P
Operatorna:	Rancho Sausal Petro. Co.		
Countyname:	Los Angeles	Fieldname:	Any Field
Areaname:	Any Area		
Section:	1		
Township:	03S	Range:	15W
Basemeridi:	SB	Elevation:	Not Reported
Locationde:	Not Reported		
Glat:	33.94105		
Glong:	-118.403107		
Gissourcec:	hud		
Comments:	Not Reported		
Leasename:	Matteson	Wellnumber:	1
Epawell:	N	Hydraulica:	N
Confidenti:	N	Spuddate:	12/30/1899
Welldeptha:	Not Reported	Redrillfoo:	Not Reported
Abandonedd:	/ /	Completion:	/ /
Gissymbol:	PDH	Site id:	CAOG9A000026092

**3**  
**SW**  
**1/2 - 1 Mile**

OIL\_GAS CAOG9A000025463

## GEOCHECK® - PHYSICAL SETTING SOURCE MAP FINDINGS

Districtnu:	1	Apinumber:	03705995
Blmwell:	N	Redrillcan:	Not Reported
Dryhole:	N	Wellstatus:	P
Operatorna:	Chevron U.S.A. Inc.		
Countyname:	Los Angeles	Fieldname:	Any Field
Areaname:	Any Area		
Section:	2		
Township:	03S	Range:	15W
Basemeridi:	SB	Elevation:	Not Reported
Locationde:	Not Reported		
Glat:	33.936889		
Glong:	-118.422437		
Gissourcec:	hud		
Comments:	Not Reported		
Leasename:	Six Companies	Wellnumber:	2
Epawell:	N	Hydraulica:	N
Confidenti:	N	Spuddate:	12/30/1899
Welldeptha:	Not Reported	Redrillfoo:	Not Reported
Abandonedd:	/ /	Completion:	/ /
Gissymbol:	PDH	Site id:	CAOG9A000025463

4

WSW

1/2 - 1 Mile

OIL\_GAS

CAOG9A000025685

Districtnu:	1	Apinumber:	03707454
Blmwell:	N	Redrillcan:	Not Reported
Dryhole:	N	Wellstatus:	P
Operatorna:	Chevron U.S.A. Inc.		
Countyname:	Los Angeles	Fieldname:	Hyperion
Areaname:	Any Area		
Section:	2		
Township:	03S	Range:	15W
Basemeridi:	SB	Elevation:	Not Reported
Locationde:	Not Reported		
Glat:	33.9388		
Glong:	-118.426237		
Gissourcec:	hud		
Comments:	Not Reported		
Leasename:	Six Companies Fee	Wellnumber:	1
Epawell:	N	Hydraulica:	N
Confidenti:	N	Spuddate:	12/30/1899
Welldeptha:	Not Reported	Redrillfoo:	Not Reported
Abandonedd:	/ /	Completion:	/ /
Gissymbol:	POG	Site id:	CAOG9A000025685

5

WSW

1/2 - 1 Mile

OIL\_GAS

CAOG9A000025928

## GEOCHECK® - PHYSICAL SETTING SOURCE MAP FINDINGS

Districtnu:	1	Apinumber:	03707455
Blmwell:	N	Redrillcan:	Not Reported
Dryhole:	N	Wellstatus:	P
Operatorna:	Chevron U.S.A. Inc.		
Countyname:	Los Angeles	Fieldname:	Hyperion
Areaname:	Any Area		
Section:	2		
Township:	03S	Range:	15W
Basemeridi:	SB	Elevation:	Not Reported
Locationde:	Not Reported		
Glat:	33.940224		
Glong:	-118.428568		
Gissourcec:	hud		
Comments:	Not Reported		
Leasename:	Six Companies Fee	Wellnumber:	3
Epawell:	N	Hydraulica:	N
Confidenti:	N	Spuddate:	12/30/1899
Welldeptha:	Not Reported	Redrillfoo:	Not Reported
Abandonedd:	/ /	Completion:	/ /
Gissymbol:	PDH	Site id:	CAOG9A000025928

6

WSW

1/2 - 1 Mile

OIL\_GAS

CAOG9A000025450

Districtnu:	1	Apinumber:	03707456
Blmwell:	N	Redrillcan:	Not Reported
Dryhole:	N	Wellstatus:	P
Operatorna:	Chevron U.S.A. Inc.		
Countyname:	Los Angeles	Fieldname:	Hyperion
Areaname:	Any Area		
Section:	2		
Township:	03S	Range:	15W
Basemeridi:	SB	Elevation:	Not Reported
Locationde:	Not Reported		
Glat:	33.936798		
Glong:	-118.428299		
Gissourcec:	hud		
Comments:	Not Reported		
Leasename:	Six Companies Fee	Wellnumber:	4
Epawell:	N	Hydraulica:	N
Confidenti:	N	Spuddate:	12/30/1899
Welldeptha:	Not Reported	Redrillfoo:	Not Reported
Abandonedd:	/ /	Completion:	/ /
Gissymbol:	POG	Site id:	CAOG9A000025450

7

SW

1/2 - 1 Mile

OIL\_GAS

CAOG9A000025272

## GEOCHECK® - PHYSICAL SETTING SOURCE MAP FINDINGS

Districtnu:	1	Apinumber:	03707457
Blmwell:	N	Redrillcan:	Not Reported
Dryhole:	N	Wellstatus:	P
Operatorna:	Chevron U.S.A. Inc.		
Countyname:	Los Angeles	Fieldname:	Hyperion
Areaname:	Any Area		
Section:	2		
Township:	03S	Range:	15W
Basemeridi:	SB	Elevation:	Not Reported
Locationde:	Not Reported		
Glat:	33.934964		
Glong:	-118.427614		
Gissourcec:	hud		
Comments:	Not Reported		
Leasename:	Six Companies Fee	Wellnumber:	5
Epawell:	N	Hydraulica:	N
Confidenti:	N	Spuddate:	12/30/1899
Welldeptha:	Not Reported	Redrillfoo:	Not Reported
Abandonedd:	/ /	Completion:	/ /
Gissymbol:	POG	Site id:	CAOG9A000025272

# GEOCHECK® - PHYSICAL SETTING SOURCE MAP FINDINGS

## RADON

### AREA RADON INFORMATION

State Database: CA Radon

#### Radon Test Results

Zipcode	Num Tests	> 4 pCi/L
90045	53	4

Federal EPA Radon Zone for LOS ANGELES County: 2

Note: Zone 1 indoor average level > 4 pCi/L.

: Zone 2 indoor average level >= 2 pCi/L and <= 4 pCi/L.

: Zone 3 indoor average level < 2 pCi/L.

---

#### Federal Area Radon Information for LOS ANGELES COUNTY, CA

Number of sites tested: 63

Area	Average Activity	% <4 pCi/L	% 4-20 pCi/L	% >20 pCi/L
Living Area - 1st Floor	0.711 pCi/L	98%	2%	0%
Living Area - 2nd Floor	Not Reported	Not Reported	Not Reported	Not Reported
Basement	0.933 pCi/L	100%	0%	0%

# PHYSICAL SETTING SOURCE RECORDS SEARCHED

## TOPOGRAPHIC INFORMATION

### USGS 7.5' Digital Elevation Model (DEM)

Source: United States Geologic Survey

EDR acquired the USGS 7.5' Digital Elevation Model in 2002 and updated it in 2006. The 7.5 minute DEM corresponds to the USGS 1:24,000- and 1:25,000-scale topographic quadrangle maps. The DEM provides elevation data with consistent elevation units and projection.

### Scanned Digital USGS 7.5' Topographic Map (DRG)

Source: United States Geologic Survey

A digital raster graphic (DRG) is a scanned image of a U.S. Geological Survey topographic map. The map images are made by scanning published paper maps on high-resolution scanners. The raster image is georeferenced and fit to the Universal Transverse Mercator (UTM) projection.

## HYDROLOGIC INFORMATION

**Flood Zone Data:** This data, available in select counties across the country, was obtained by EDR in 2003 & 2011 from the Federal Emergency Management Agency (FEMA). Data depicts 100-year and 500-year flood zones as defined by FEMA.

**NWI:** National Wetlands Inventory. This data, available in select counties across the country, was obtained by EDR in 2002 and 2005 from the U.S. Fish and Wildlife Service.

## HYDROGEOLOGIC INFORMATION

### AQUIFLOW<sup>R</sup> Information System

Source: EDR proprietary database of groundwater flow information

EDR has developed the AQUIFLOW Information System (AIS) to provide data on the general direction of groundwater flow at specific points. EDR has reviewed reports submitted to regulatory authorities at select sites and has extracted the date of the report, hydrogeologically determined groundwater flow direction and depth to water table information.

## GEOLOGIC INFORMATION

### Geologic Age and Rock Stratigraphic Unit

Source: P.G. Schruben, R.E. Arndt and W.J. Bawiec, Geology of the Conterminous U.S. at 1:2,500,000 Scale - A digital representation of the 1974 P.B. King and H.M. Beikman Map, USGS Digital Data Series DDS - 11 (1994).

### STATSGO: State Soil Geographic Database

Source: Department of Agriculture, Natural Resources Conservation Services

The U.S. Department of Agriculture's (USDA) Natural Resources Conservation Service (NRCS) leads the national Conservation Soil Survey (NCSS) and is responsible for collecting, storing, maintaining and distributing soil survey information for privately owned lands in the United States. A soil map in a soil survey is a representation of soil patterns in a landscape. Soil maps for STATSGO are compiled by generalizing more detailed (SSURGO) soil survey maps.

### SSURGO: Soil Survey Geographic Database

Source: Department of Agriculture, Natural Resources Conservation Services (NRCS)

Telephone: 800-672-5559

SSURGO is the most detailed level of mapping done by the Natural Resources Conservation Services, mapping scales generally range from 1:12,000 to 1:63,360. Field mapping methods using national standards are used to construct the soil maps in the Soil Survey Geographic (SSURGO) database. SSURGO digitizing duplicates the original soil survey maps. This level of mapping is designed for use by landowners, townships and county natural resource planning and management.

# PHYSICAL SETTING SOURCE RECORDS SEARCHED

## LOCAL / REGIONAL WATER AGENCY RECORDS

### FEDERAL WATER WELLS

#### PWS: Public Water Systems

Source: EPA/Office of Drinking Water

Telephone: 202-564-3750

Public Water System data from the Federal Reporting Data System. A PWS is any water system which provides water to at least 25 people for at least 60 days annually. PWSs provide water from wells, rivers and other sources.

#### PWS ENF: Public Water Systems Violation and Enforcement Data

Source: EPA/Office of Drinking Water

Telephone: 202-564-3750

Violation and Enforcement data for Public Water Systems from the Safe Drinking Water Information System (SDWIS) after August 1995. Prior to August 1995, the data came from the Federal Reporting Data System (FRDS).

#### USGS Water Wells: USGS National Water Inventory System (NWIS)

This database contains descriptive information on sites where the USGS collects or has collected data on surface water and/or groundwater. The groundwater data includes information on wells, springs, and other sources of groundwater.

### STATE RECORDS

#### Water Well Database

Source: Department of Water Resources

Telephone: 916-651-9648

#### California Drinking Water Quality Database

Source: Department of Health Services

Telephone: 916-324-2319

The database includes all drinking water compliance and special studies monitoring for the state of California since 1984. It consists of over 3,200,000 individual analyses along with well and water system information.

## OTHER STATE DATABASE INFORMATION

#### California Oil and Gas Well Locations

Source: Department of Conservation

Telephone: 916-323-1779

Oil and Gas well locations in the state.

### RADON

#### State Database: CA Radon

Source: Department of Health Services

Telephone: 916-324-2208

Radon Database for California

#### Area Radon Information

Source: USGS

Telephone: 703-356-4020

The National Radon Database has been developed by the U.S. Environmental Protection Agency (USEPA) and is a compilation of the EPA/State Residential Radon Survey and the National Residential Radon Survey. The study covers the years 1986 - 1992. Where necessary data has been supplemented by information collected at private sources such as universities and research institutions.

#### EPA Radon Zones

Source: EPA

Telephone: 703-356-4020

Sections 307 & 309 of IRRA directed EPA to list and identify areas of U.S. with the potential for elevated indoor radon levels.

## PHYSICAL SETTING SOURCE RECORDS SEARCHED

### OTHER

Airport Landing Facilities: Private and public use landing facilities  
Source: Federal Aviation Administration, 800-457-6656

Epicenters: World earthquake epicenters, Richter 5 or greater  
Source: Department of Commerce, National Oceanic and Atmospheric Administration

California Earthquake Fault Lines: The fault lines displayed on EDR's Topographic map are digitized quaternary fault lines, prepared in 1975 by the United State Geological Survey. Additional information (also from 1975) regarding activity at specific fault lines comes from California's Preliminary Fault Activity Map prepared by the California Division of Mines and Geology.

### STREET AND ADDRESS INFORMATION

© 2010 Tele Atlas North America, Inc. All rights reserved. This material is proprietary and the subject of copyright protection and other intellectual property rights owned by or licensed to Tele Atlas North America, Inc. The use of this material is subject to the terms of a license agreement. You will be held liable for any unauthorized copying or disclosure of this material.

## **APPENDIX C**

### **PHOTOGRAPHIC DOCUMENTATION**



**Photograph 1:** Looking northwest at the United States Coast Guard (USCG) Air Station in the southern portion of Area A.



**Photograph 2:** View of interior of USCG Air Station hangar.



**Photograph 3:** View of parts washing station and 5-gallon container of “Ozzy Juice filters” within the machine shop.



**Photograph 4:** View of wall-mounted fire cabinet located within the machine shop area of the USCG Air Station.



**Photograph 5:** View of generator with diesel AST outside the southern portion of USCG Air Station.



**Photograph 6:** View of mobile fire cabinet in the center of the USCG Air Station hangar.



**Photograph 7:** View of hazardous waste storage area in the central eastern portion of the USCG Air Station hangar containing oil and fuel soaked rags, used oil, clean fuel, and dirty fuel.

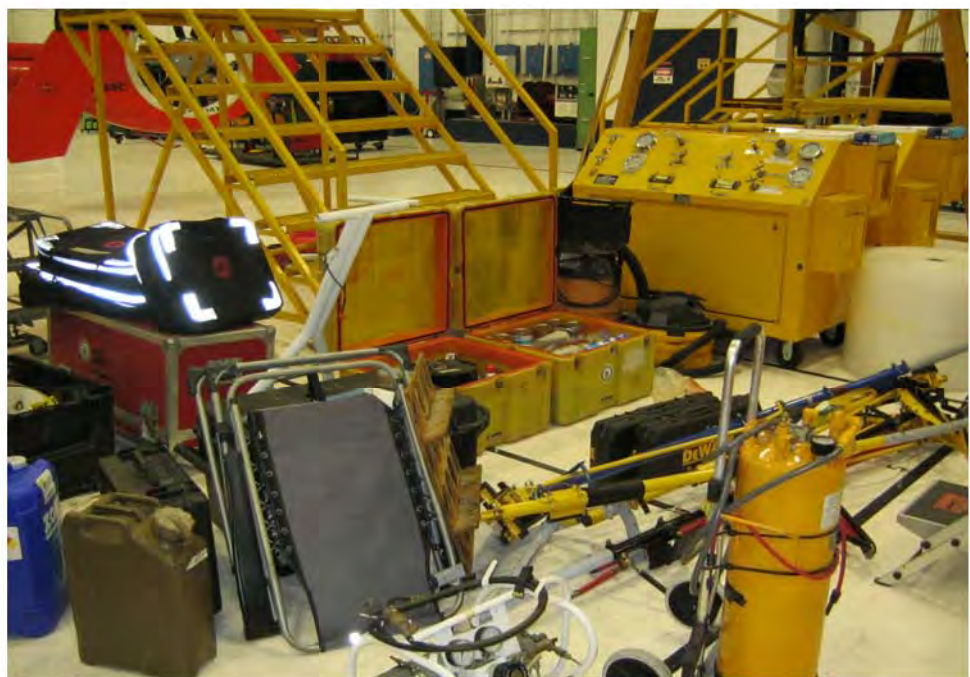

**Photograph 8:** View of hazardous materials storage area in the center of the USCG Air Station hangar.



**Photograph 9:** View of pyrotechnics storage container (flares) outside the northern portion of the USCG Air Station.



**Photograph 10:** View of hazardous waste storage area outside the northern portion of the USCG Air Station.



**Photograph 11:** View of interior of hazardous waste storage area, including greases, cleaning supplies, sealants, and painting supplies.



**Photograph 12:** View of nitrogen tanks outside the northern portion of the USCG Air Station.



**Photograph 13:** View of propane tank storage area outside the northern portion of the USCG Air Station.



**Photograph 14:** View of spray paint booth outside the northwest portion of the USCG Air Station.



**Photograph 15:** View of fire cabinet contents within the spray paint booth.



**Photograph 16:** View of cleaner/degreaser material storage area outside the north-west portion of the USCG Air Station.



**Photograph 17:** View of fire cabinet containing painting supplies outside the northwest portion of the USCG Air Station.



**Photograph 18:** View of air compressor and surface staining outside the northwest portion of the USCG Air Station.

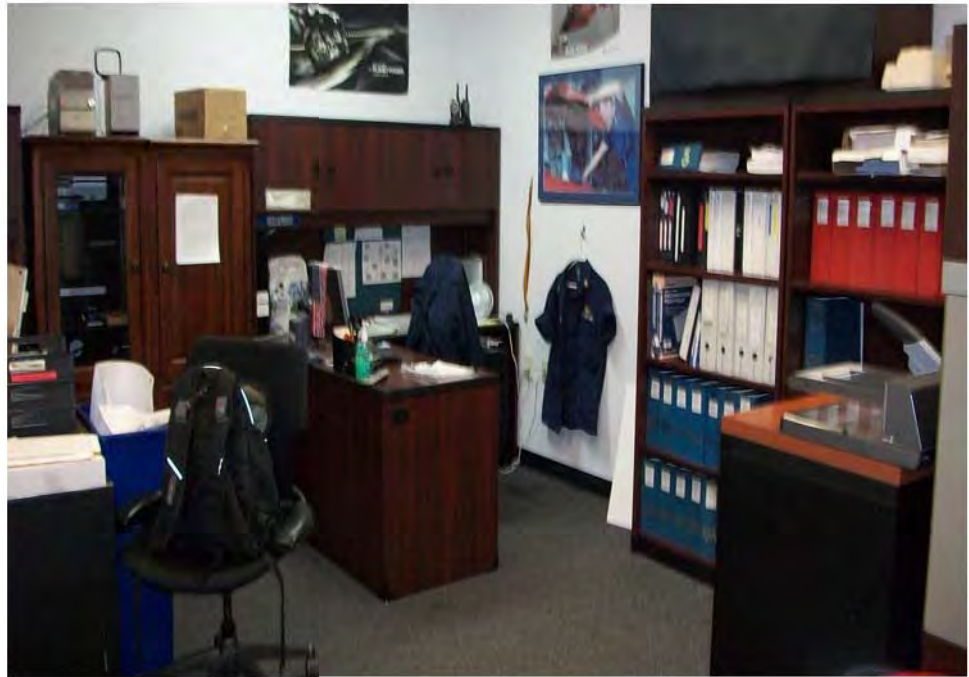

**Photograph 19:** View of typical interior office space of USCG Air Station.



**Photograph 20:** Looking east at the USCG Air Station property with a 3,000-gallon Jet-A Fuel truck.



**Photograph 21:** Looking northwest away from the USCG Air Station at the electrical vault building and US Airways hangar.



**Photograph 22:** Looking east away from the USCG Air Station at Taxiway R, beyond which is the Qantas hangar.



**Photograph 23:** Looking south away from the USCG Air Station at the fire suppression system with water AST.



**Photograph 24:** Looking west at the parking lot in southern portion of the USCG Air Station, beyond which is Coastguard Road and LAXFuel facility.



**Photograph 25:** Looking southwest at the electrical vault building in the center of Area A.



**Photograph 26:** View of 2,000-gallon diesel oil AST outside the southern portion of the electrical vault building.



**Photograph 27:** View of equipment storage area in the northern portion of the electrical vault building.



**Photograph 28:** View of transformer area in the central portion of the electrical vault building.



**Photograph 29:** View of pentafluoroethane storage tanks for fire suppression in electrical vault building.



**Photograph 30:** View of back-up generators in the southern portion of the electrical vault building.



**Photograph 31:** View of 50-gallon diesel AST (bottom) and control panel (top) associated with back-up generator.



**Photograph 32:** View of one of the "Ground" wells that surround the electrical vault building.



**Photograph 33:** Looking west at the US Airways hangar in the northern portion of Area A.



**Photograph 34:** View of 500-gallon waste oil AST and two 55-gallon waste oil drums outside northern portion of US Airways hangar.



**Photograph 35:** View of hazardous materials closets containing small amounts (less than 5 gallons) of solvents, degreasers, lubricants, and painting supplies outside the northern portion of US Airways hangar.



**Photograph 36:** View of hazardous waste storage area with small amounts of waste aircraft hydraulic and lubricating oil northwest of the US Airways hangar.



**Photograph 37:** View of waste oil drum storage containers northwest of the US Airways hangar.



**Photograph 38:** View of shipping containers containing new aircraft hydraulic and lubricating oil north of the US Airways hangar.



**Photograph 39:** View of used propane tank storage area northwest of US Airways hangar.



**Photograph 40:** View of US Airways hangar interior.



**Photograph 41:** View of fire cabinets containing small quantities of lubricating oil, aircraft hydraulic fluid, adhesives, etc. in the northern portion of the US Airways hangar.



**Photograph 42:** View of hazardous waste storage area with stained floor in the southern portion of the US Airways hangar.



**Photograph 43:** View of fluorescent bulb storage containers and fire cabinets containing small amounts of lubricants, cleaning supplies, degreasers, and adhesives in the southern portion of the US Airways hangar.



**Photograph 44:** View of hazardous waste storage area containing small amounts of aircraft hydraulic fluid, grease, and lubricating oil in the southern portion of the US Airways hangar.



**Photograph 45:** View of waste oil drum storage containers containing oil filters, engine oil, and hydraulic fluid.



**Photograph 46:** Looking north at the US Airways property, beyond which is Taxilane D.



**Photograph 47:** Looking east at US Airways property, beyond which is Taxilane R and the Qantas hangar.



**Photograph 48:** Looking south away from US Airways hangar at the electrical vault building and USCG Air Station.



**Photograph 49:** Looking east at US Airways property, beyond which is Coastguard Road and LAXFuel facility.



**Photograph 50:** Looking southeast at Qantas hangar in the northern portion of Area B.



**Photograph 51:** View of one 75-gallon gear oil mobile AST and three 120-gallon hydraulic fluid, transmission fluid, and degreaser mobile ASTs in the central western portion of the Qantas hangar.



**Photograph 52:** View of hazardous waste storage area containing waste oil and aircraft hydraulic fluid.



**Photograph 53:** View of fire cabinets containing small amounts of grease paint, solvents and adhesives within the in-flight storage area in the center of the Qantas hangar.



**Photograph 54:** View of caged hazardous material and compressed gas storage area in the center of the Qantas hangar.



**Photograph 55:** View of hazardous material storage area including jet oil, cleaners, and soap and fire cabinet with painting supplies and aerosols in the central northern portion of the Qantas hangar.



**Photograph 56:** View of aircraft parts storage area with three new oil 55-gallon drums.



**Photograph 57:** View of compressed gas storage area including nitrogen and oxygen in the northwest portion of the Qantas hangar.



**Photograph 58:** View of empty drum storage area outside the central northern portion of the Qantas hangar.



**Photograph 59:** View of hazardous materials staging area containing aircraft hydraulic fluid and used oil outside the northeastern portion of the Qantas hangar.



**Photograph 60:** Looking southeast at Tom Bradley International terminal laydown new parts storage area outside the eastern side of Qantas hangar.



**Photograph 61:** Looking west at the eastern side of the Qantas hangar, which is used as a loading bay.



**Photograph 62:** View of hazardous materials storage area in the northeast portion of the Qantas hangar.



**Photograph 63:** View of paint shop area with four 55-gallon used oil drums in the northeastern portion of the site.



**Photograph 64:** View of cafeteria area in the central southern portion of the Qantas hangar.



**Photograph 65:** View of unused office hallway in second floor of Qantas hangar.

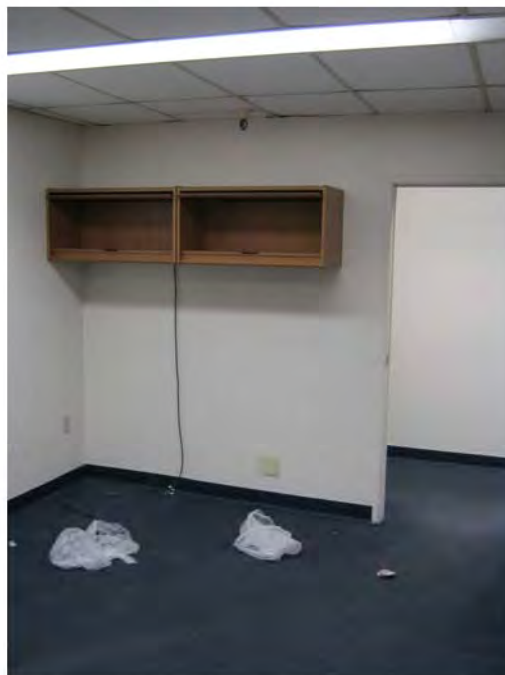

**Photograph 66:** View of typical office space in second floor of Qantas hangar.



**Photograph 67:** View of basement of Qantas hangar used for storage such as aircraft parts, tools, and new hydraulic fluid.



**Photograph 68:** View of electrical transformer area outside the central southern portion of the Qantas hangar.



**Photograph 69:** Looking north away from the Qantas hangar at LAX aircraft runways.



**Photograph 70:** Looking east away from the Qantas hangar at the Tom Bradley International Terminal.



**Photograph 71:** Looking south away from the Qantas hangar at the associated parking lot, beyond which is World Way West and the American Airlines hangar.



**Photograph 72:** Looking west away from the Qantas hangar at Taxiway R, beyond which is the USCG Air Station, electrical vault, and US Airways hangar.



**Photograph 73:** Looking west at the American Eagle ground support equipment maintenance facility in the central portion of Area B.



**Photograph 74:** View of interior of American Eagle facility.



**Photograph 75:** View of fire cabinet containing small amounts of motor oil, hydraulic fluid, degreasers, and cleaning supplies in the eastern portion of the American Eagle facility.



**Photograph 76:** View of four 55-gallon drums containing waste oil, waste antifreeze, and used oil filters in the western portion of the American Eagle facility.



**Photograph 77:** View of outdoor storage area west of American Eagle facility containing small amounts of painting and cleaning supplies and grease.



**Photograph 78:** View of clarifier location in parking lot south of American Eagle maintenance facility.



**Photograph 79:** Looking north at the FAA receiver/transmitter station in the center of Area B.



**Photograph 80:** View of 500-gallon diesel AST with secondary containment for an emergency back-up generator northeast of the FAA receiver/transmitter station building.



**Photograph 81:** Looking east at the FAA NavAid Beacon in the center of Area B.



**Photograph 82:** Looking north at transformer in between the FAA NavAid Beacon and antennae array.



**Photograph 83:** Looking east at gated security checkpoint north of the FAA NavAid Beacon in the center of Area B.



**Photograph 84:** Looking south at World Way West, beyond which is the American Airlines security checkpoint building.



**Photograph 85:** Looking northeast at the American Airlines hangar in the southern portion of Area B.



**Photograph 86:** View of southern portion of the interior of American Airlines hangar.



**Photograph 87:** View of northern portion of the interior of American Airlines hangar.



**Photograph 88:** View of 55-gallon hazardous waste drums containing 2 oxygen generators and portable breathing equipment in the central western portion of the American Airlines hangar.



**Photograph 89:** View of tool storage area in the southwestern portion of the American Airlines hangar.



**Photograph 90:** View of engine oil ASTs with secondary containment in the southwestern portion of the American Airlines hangar.



**Photograph 91:** View of compressed gas storage area in the southeastern portion of the American Airlines hangar.

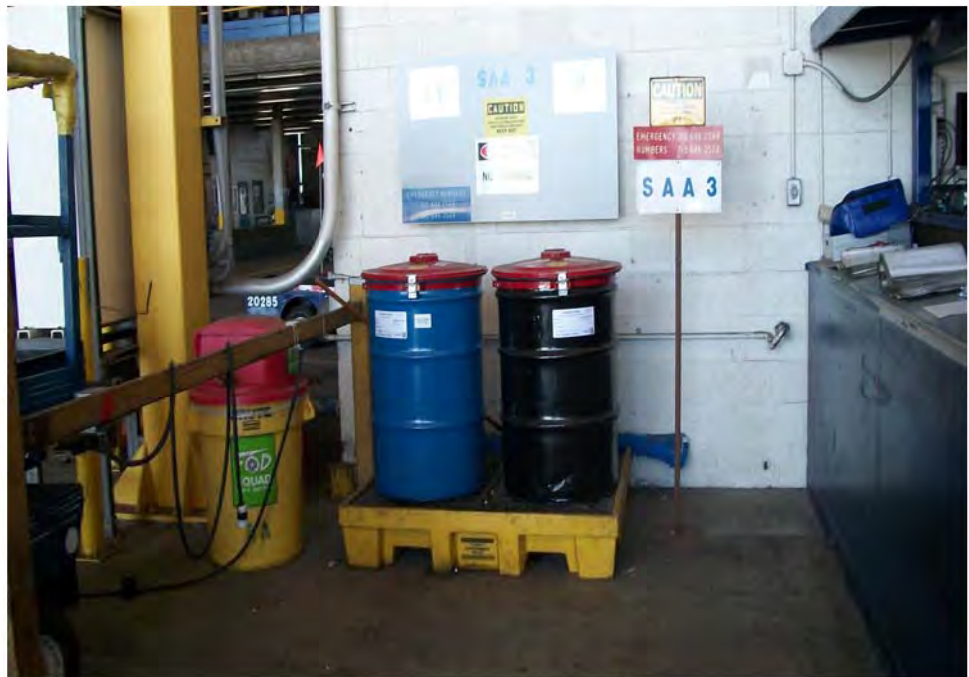

**Photograph 92:** View of typical hazardous waste storage area for aerosol cans, adhesives, and sealants in many locations within the American Airlines hangar.



**Photograph 93:** View of tire storage and tool storage areas in the southeastern portion of the American Airlines hangar.



**Photograph 94:** View of clarifier outside the southeastern portion of the American Airlines hangar.



**Photograph 95:** View of transformer station in the central eastern portion of the American Airlines hangar.



**Photograph 96:** View of fire cabinets containing lubricants, adhesives, and cleaners in the central portion of the American Airlines hangar.



**Photograph 97:** View of hydraulic fluid staging area with pavement staining in the northeastern portion of the American Airlines hangar.



**Photograph 98:** View of hazardous material storage area containing 55-gallon drums of oil and hydraulic fluid in the northeastern portion of the American Airlines hangar.



**Photograph 99:** View of fire cabinets containing lubricants, adhesives, cleaners, and hydraulic fluid in the central portion of the American Airlines hangar.



**Photograph 100:** View of sump fuel ASTs and mobile used oil AST in the northwestern portion of the American Airlines hangar.



**Photograph 101:** Looking north away from American Airlines hangar at World Way West, beyond which is the American Eagle maintenance facility and Qantas hangar.



**Photograph 102:** Looking southeast away from the American Airlines hangar at former hangar with associated three 750,000-gallon empty water ASTs, currently being demolished.



**Photograph 103:** Looking southwest away from the American Airlines hangar at LAX aircraft runways.



**Photograph 104:** Looking north at parking structure P-3 in the northern portion of Area C.



**Photograph 105:** View of typical elevator maintenance room in the basement of parking structure.



**Photograph 106:** View of typical parking area in parking structure.



**Photograph 107:** Looking north away from P-3 at World Way, beyond which is Terminal 3.



**Photograph 108:** Looking east away from P-3 at construction staging area, beyond which is West Way and parking structure P-2.



**Photograph 109:** Looking south away from P-3 at Center Way, beyond which is P-4.



**Photograph 110:** Looking west away from P-3 at World Way, beyond which is Tom Bradley International Terminal.



**Photograph 111:** Looking west at parking structure P-4 in the southern portion of Area C.



**Photograph 112:** Looking north away from P-4 at Center Way, beyond which is P-3.



**Photograph 113:** Looking east away from P-4 at construction modules, beyond which is West Way and parking structure P-5.



**Photograph 114:** Looking south away from P-4 at World Way, beyond which is Terminal 4.



**Photograph 115:** Looking west away from P-4 at World Way, beyond which is Tom Bradley International Terminal.